

MINISTERO DEI LAVORI PUBBLICI
SERVIZIO IDROGRAFICO

SEZIONE AUTONOMA DEL GENIO CIVILE CON SEDE IN PESCARA

PER I

BACINI CON FOCE AL LITORALE ADRIATICO DAL SALINELLO AL FORTORE

Direttore : Dott. Ing. ANTONIO TROMBETTI

ANNALI IDROLOGICI

1972

PARTE PRIMA

ROMA
ISTITUTO POLIGRAFICO DELLO STATO
LIBRERIA
1980

MINISTERO DEI LAVORI PUBBLICI
SERVIZIO IDROGRAFICO

SEZIONE AUTONOMA DEL GENIO CIVILE CON SEDE IN PESCARA

PER I

BACINI CON FOCE AL LITORALE ADRIATICO DAL SALINELLO AL FORTORE

Direttore : Dott. Ing. ANTONIO TROMBETTI

ANNALI IDROLOGICI
1972

PARTE PRIMA

ROMA
ISTITUTO POLIGRAFICO DELLO STATO
LIBRERIA
1980

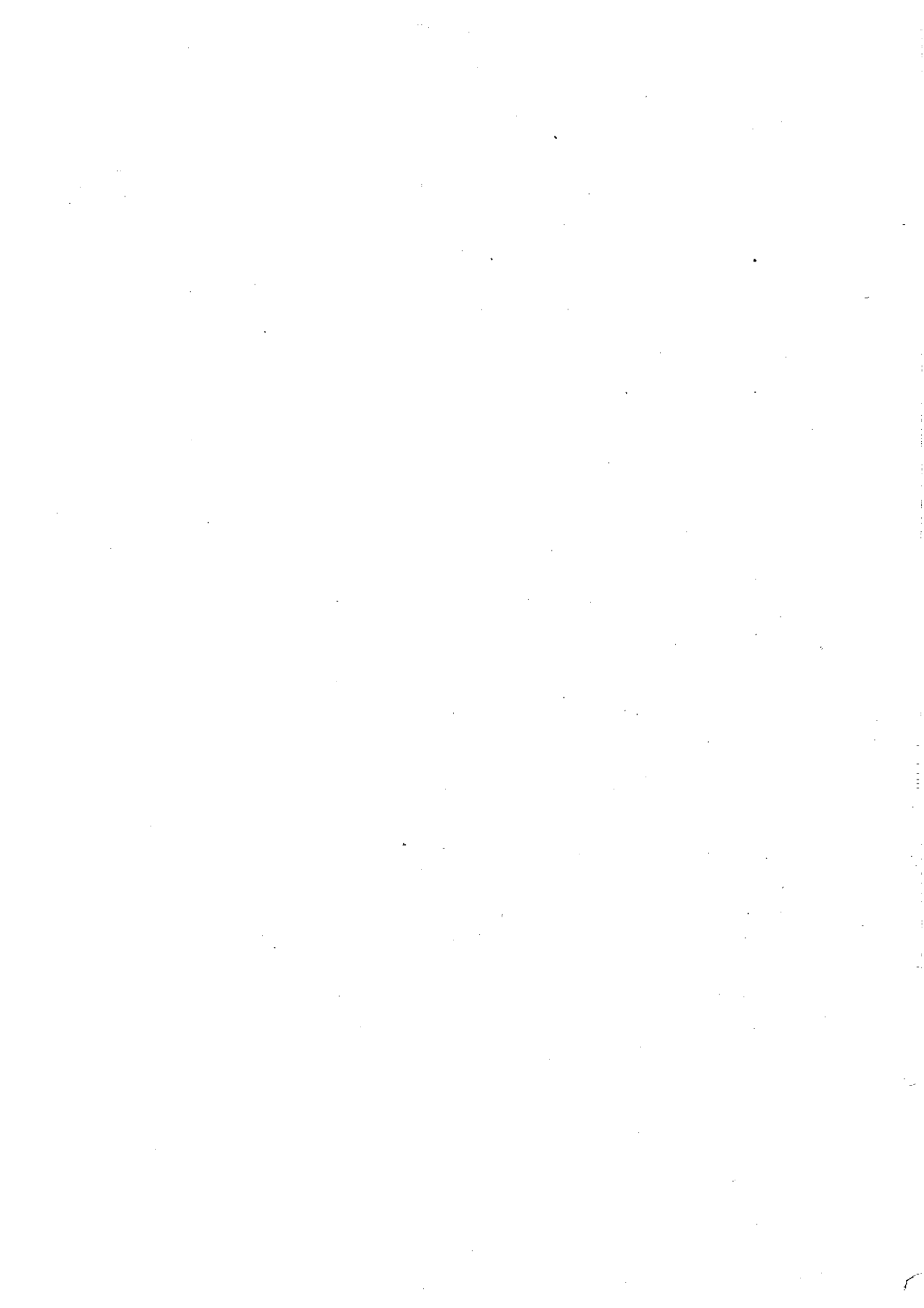

INDICE

SEZIONE A – TERMOMETRIA

Abbreviazioni e segni convenzionali – Contenuto delle tabelle – Consistenza della rete termometrica	Pag.	5
Elenco e caratteristiche delle stazioni termometriche	»	6
Tabella I – Osservazioni termometriche giornaliere	»	8
Tabella II – Valori medi ed estremi della temperatura	»	36

SEZIONE B – PLUVIOMETRIA

Abbreviazioni e segni convenzionali – Terminologia	Pag.	43
Contenuto delle tabelle – Consistenza della rete pluviometrica	»	44
Elenco e caratteristiche delle stazioni pluviometriche	»	45
Tabella I – Osservazioni pluviometriche giornaliere	»	48
Tabella II – Totali annui e riassunto dei titoli mensili delle quantità di precipitazione	»	92
Tabella III – Precipitazioni di massima intensità registrate ai pluviografi	»	97
Tabella IV – Massime precipitazioni dell'anno per periodi di più giorni consecutivi	»	100
Tabella V – Precipitazioni di notevole intensità e breve durata registrate ai pluviografi	»	106
Tabella VI – Manto nevoso	»	109
Elenco alfabetico delle stazioni termopluviometriche	»	119

Sezione A - TERMOMETRIA

ABBREVIAZIONI E SEGNI CONVENZIONALI

Termometro a massima e minima	T _m
Termometro registratore	Tr
Dato incerto	?
Dato mancante	»
Dato interpolato	[]
Stazione del Decennio Idrologico Internazionale	◆

• Sono stampati in **grassetto** ed in *corsivo* rispettivamente i valori massimi ed i valori minimi.

CONTENUTO DELLE TABELLE

I dati sono trasmessi da Osservatori e da stazioni termopluviometriche controllati o dipendenti direttamente dalla Sezione.

Ogni stazione è fornita di un termometro a massima e di un termometro a minima, oppure di un termometro a massima e a minima uniti, che vengono osservati ogni giorno alle ore 9 antimeridiane.

Le letture eseguite ai termometri a massima e a minima vengono assegnate al giorno stesso dell'osservazione.

Le stazioni sono ordinate nelle tabelle secondo la rispettiva posizione idrografica.

Le tabelle sono precedute dall'elenco e caratteristiche delle stazioni termometriche che hanno funzionato nell'anno.

TABELLA I. - Sono riportati, per le stazioni che hanno regolarmente funzionato nell'anno, i valori massimi e minimi rilevati giornalmente, e le rispettive medie mensili, unitamente alle tempera-

ture medie mensili, dell'anno cui si riferiscono le osservazioni e alle corrispondenti temperature medie normali relative al precedente periodo di osservazione.

TABELLA II. - Per tutte le stazioni comprese nella tabella I sono riportate:

a) le medie mensili ed annue delle massime e delle minime temperature osservate giornalmente e le medie mensili ed annue delle temperature diurne. Come "temperatura diurna" è assunto il valore della semisomma delle temperature massime e minime osservate in uno stesso giorno;

b) le temperature estreme (massima e minima) osservate in ogni mese e nell'anno, ed il giorno nel quale sono state osservate.

Tutte le temperature riportate sono espresse in gradi centigradi e corrispondono alle letture effettivamente eseguite, non essendosi effettuata la riduzione al livello del mare.

CONSISTENZA DELLA RETE TERMOMETRICA AL 31 DICEMBRE 1972

ZONA DI ALTITUDINE <i>m</i>	T _m	Tr
0 ÷ 200	—	6
201 ÷ 500	—	13
501 ÷ 1000	—	24
1001 ÷ 1500	—	12
oltre 1500	—	1
Totali	—	56

BACINO E STAZIONE	Tipo dell'apparecchio	Quota sul mare m	Altezza dell'apparecchio sul suolo m	Anno dell'inizio delle osservazioni	BACINO E STAZIONE	Tipo dell'apparecchio	Quota sul mare m	Altezza dell'apparecchio sul suolo m	Anno dell'inizio delle osservazioni
VIBRATA					FORO				
Nereto	Tr	163	1.50	1932	Passo Lanciano	Tr	1470	1.60	1959
					Guardiagrele	Tr	577	1.60	1926
TORDINO					FELTRINO				
Ginepri	Tr	820	1.50	1937	Lanciano	Tr	283	1.30	1932
Teramo ♦	Tr	300	1.50	1882					
VOMANO					SANGRO				
Campotosto	Tr	1430	1.50	1927	Pescasseroli ♦	Tr	1150	1.60	1928
Pietracarnela	Tr	1000	1.50	1930	Barrea	Tr	954	4.50	1965
Isola del Gran Sasso	Tr	419	1.50	1925	Castel di Sangro	Tr	805	1.50	1937
					Roccaraso	Tr	1245	1.60	1938
					Capracotta	Tr	1400	1.50	1926
					Palena	Tr	767	1.50	1919
SALINE					SINELLO				
Penne	Tr	438	1.50	1925	Montazzoli	Tr	800	1.50	1935
					Scerni	Tr	287	1.50	1935
ATERNO-PESCARA					VARII				
Monte reale	Tr	948	1.60	1972	Vasto	Tr	144	13.50	1933
Passo Capannelle*	Tr	1300	1.60	1949	Punta Penna	Tr	24	1.80	1948
Termine	Tr	1050	1.60	1925					
L'Aquila ♦	Tr	735	1.50	1874	TRIGNO				
Campo Imperatore ♦	Tr	2135	8.50	1940	Chiauci	Tr	879	1.50	1937
Assergi (funivia)	Tr	1040	1.60	1930	Agnone ♦	Tr	806	13.00	1883
Rocca di Mezzo	Tr	1329	1.50	1935	Trivento	Tr	550	1.60	1935
Goriano Sicoli	Tr	705	1.20	1934	Palmoli	Tr	711	1.50	1928
Scanno	Tr	1030	1.50	1925	Palata	Tr	521	1.50	1935
Sulmona ♦	Tr	420	1.50	1925					
Popoli	Tm	260	1.50	1942	VARII				
Castel del Monte	Tr	1300	1.55	1928	Termoli ♦	Tr	21	1.50	1928
Barisciano	Tr	940	1.50	1930					
S. Eufemia a Maiella	Tr	870	1.50	1965	BIFERNO				
Alanno	Tr	295	1.50	1940	Roccamandolfi	Tr	810	1.65	1928
Chieti	Tr	320	1.60	1884	Guardiaregia	Tr	733	1.50	1931
Nociano	Tr	301	1.50	1971					
Pescara ♦	Tr	2	1.70	1932					
ALTOPIANO DI PESCOCONSTANZO									
Pescocostanzo	Tr	1395	1.50	1925					

La stazione di Passo Capannelle è stata soppressa.

BACINO E STAZIONE	Tipo dell'apparecchio	Quota sul mare m	Altezza dell'apparecchio sul suolo m	Anno dell'inizio delle osservazioni	BACINO E STAZIONE	Tipo dell'apparecchio	Quota sul mare m	Altezza dell'apparecchio sul suolo m	Anno dell'inizio delle
(segue)									
BIFERNO					FORTORE				
Campobasso ♦	Tr	686	12.00	1918	Roseto Valfortore	Tr	650	1.50	1929
Castelmauro	Tr	700	1.50	1972	Campolieto	Tr	700	1.50	1928
Larino	Tr	400	1.50	1931	Gambatesa	Tr	468	8.70	1928
					S. Elia a Pianisi	Tr	650	1.50	1929
SACCIONE					ISOLE TREMITI				
Serracapriola ♦	Tr	270	1.50	1926	S. Nicola	Tr	45	1.60	1958

Giorno	G		F		M		A		M		G		L		A		S		O		N		D		
	max	min	max	min	max	min	max	min	max	min	max	min	max	min	max	min	max	min	max	min	max	min	max	min	
GINEPRI																									
(Tr)	Bacino: VIBRATA												Corso d'acqua: VIBRATA										(163 m s.m.)		
1	12.1	7.1	10.8	4.4	14.9	6.5	19.0	8.3	18.6	7.6	29.0	16.5	30.0	18.3	25.9	16.1	21.9	14.0	19.9	10.6	18.0	7.6	8.1	6.0	
2	12.8	6.5	11.0	2.8	14.7	7.0	20.2	10.0	19.0	8.3	26.1	15.4	28.5	18.0	26.9	17.1	22.0	13.0	15.2	9.7	18.7	7.8	9.6	7.1	
3	9.5	7.1	9.0	2.8	10.6	6.3	19.0	10.9	20.0	9.0	25.3	14.7	27.1	13.9	26.3	15.0	22.8	13.1	17.2	12.0	19.8	9.2	10.9	6.4	
4	10.9	9.4	10.8	3.3	15.0	4.9	21.4	11.0	19.5	9.8	23.9	13.1	24.7	14.5	25.9	14.0	17.8	13.0	12.8	6.0	20.2	8.6	10.9	3.8	
5	9.7	5.1	8.2	5.4	14.5	5.8	22.4	10.2	19.5	10.1	25.3	14.9	26.2	16.2	24.9	14.2	22.0	14.0	9.2	6.6	20.2	7.7	7.8	2.3	
6	12.1	5.3	8.0	5.4	15.8	7.0	20.8	9.9	18.0	11.8	26.1	15.8	26.9	16.8	26.0	16.2	22.6	14.1	13.4	9.0	19.6	5.5	10.5	4.0	
7	11.4	6.9	11.0	6.8	12.1	6.3	17.0	8.0	17.2	10.6	26.3	17.2	28.6	16.5	27.0	15.8	22.7	14.3	16.7	10.0	14.3	4.5	11.0	2.6	
8	8.3	7.0	10.9	9.1	16.2	8.5	21.9	9.0	21.1	10.5	26.9	18.0	27.9	17.6	28.7	17.7	19.8	14.7	17.6	7.1	9.3	5.3	11.2	2.7	
9	8.1	5.4	10.8	8.9	21.0	8.4	21.4	11.4	22.9	11.9	28.3	19.3	29.6	18.0	29.0	19.1	23.0	15.1	18.2	7.9	8.9	6.0	12.0	5.0	
10	11.9	6.3	10.8	7.0	18.3	9.0	14.8	10.0	23.5	13.1	28.9	17.2	32.1	20.9	29.4	19.0	24.3	14.0	18.8	9.3	11.1	6.9	14.2	4.7	
11	9.9	6.4	14.8	6.8	12.9	9.0	18.2	8.1	24.0	12.9	27.2	16.3	33.0	21.2	29.0	19.1	25.9	14.3	15.0	9.9	15.2	7.0	12.2	6.6	
12	10.6	7.0	15.1	7.2	16.5	9.3	18.1	11.5	23.0	8.1	25.2	18.7	28.4	15.2	30.3	19.6	26.6	12.0	18.9	11.0	17.9	8.0	9.3	5.7	
13	12.0	7.3	11.1	6.0	13.2	6.3	17.8	7.8	22.7	13.3	26.2	15.0	21.9	13.4	31.5	19.5	19.0	10.0	18.9	11.6	13.8	4.3	8.4	5.8	
14	8.6	6.2	10.1	6.0	6.4	5.6	11.7	8.8	20.0	11.5	24.8	15.5	19.4	14.8	32.6	19.5	19.0	9.8	20.3	12.7	17.1	8.4	7.3	5.3	
15	7.8	6.5	11.8	7.0	10.0	5.2	18.1	8.6	23.3	11.9	24.8	14.9	23.2	15.3	33.4	19.6	18.9	12.0	15.8	8.7	22.1	11.0	7.3	4.7	
16	8.0	6.8	12.8	4.5	11.8	4.4	18.8	9.9	20.1	11.3	26.1	17.0	22.0	17.0	34.5	18.6	19.8	12.2	15.5	7.6	15.8	6.4	7.3	4.5	
17	8.1	7.0	15.1	3.9	15.4	7.5	16.0	7.0	18.0	10.0	25.4	15.1	26.6	18.3	29.8	18.5	20.6	11.7	16.0	7.9	13.8	5.9	9.6	3.8	
18	9.3	7.1	13.0	5.1	17.3	9.0	16.8	6.4	20.8	12.7	26.6	15.0	29.7	18.8	26.8	14.5	18.7	10.3	15.9	7.2	17.9	8.3	6.1	2.0	
19	11.1	8.8	12.7	6.2	18.0	7.0	18.2	9.0	14.9	10.4	25.9	14.0	29.0	18.7	26.4	12.6	19.2	10.7	16.2	7.6	19.4	5.1	9.0	0.8	
20	11.6	9.9	14.8	6.7	18.0	7.2	15.0	8.9	18.1	9.8	29.0	18.3	28.9	18.5	15.7	10.5	19.8	10.1	10.6	2.4	12.2	4.0	7.6	3.2	
21	11.8	8.3	16.2	5.6	16.2	7.2	19.0	9.3	23.9	10.6	29.0	19.8	28.6	18.2	12.5	10.3	20.9	11.8	14.1	7.1	14.7	5.6	5.1	2.3	
22	10.5	8.0	10.6	8.4	18.0	9.5	18.0	8.7	21.9	11.8	30.1	19.3	28.0	18.3	24.0	12.5	18.3	13.1	10.2	3.1	16.2	9.0	3.2	1.6	
23	8.0	5.8	14.8	5.9	18.8	8.3	16.4	8.5	23.4	13.2	29.9	20.0	28.2	19.2	23.5	12.8	20.8	10.9	12.1	4.1	19.6	12.5	3.2	2.0	
24	6.3	5.3	14.4	6.5	19.4	8.0	14.2	11.0	25.1	14.8	29.8	19.3	28.2	18.7	21.4	12.1	21.8	12.1	12.9	4.9	18.4	11.0	5.0	2.6	
25	6.8	4.6	11.0	8.6	21.8	9.0	16.0	9.8	26.9	15.0	26.1	17.1	29.4	18.7	14.9	12.2	21.8	10.3	16.9	7.3	13.6	1.0	5.7	2.8	
26	9.7	3.7	13.1	8.8	18.6	8.7	14.3	8.0	28.2	16.9	27.1	16.3	28.6	18.5	23.2	12.8	18.7	10.2	18.0	8.7	5.7	0.7	4.6	1.7	
27	8.5	4.0	14.0	8.8	21.0	8.3	12.5	7.5	28.7	17.4	28.1	19.2	28.0	17.8	25.0	13.9	15.6	9.1	17.9	9.0	9.1	1.5	9.0	1.9	
28	11.0	5.1	14.0	7.5	18.0	8.3	16.6	6.7	30.1	18.4	30.1	18.7	26.6	15.2	25.5	15.7	11.3	9.2	14.2	9.6	10.9	0.8	9.8	3.5	
29	11.2	5.9	15.5	6.5	18.5	7.8	14.9	6.9	23.9	12.0	27.9	19.0	26.9	16.6	20.6	15.1	17.2	9.0	17.9	8.1	11.1	1.8	8.7	3.2	
30	12.9	3.6	-	-	19.9	8.1	16.2	5.9	23.9	15.0	29.2	19.6	26.5	16.2	24.0	15.0	19.8	8.8	16.2	9.6	13.1	5.0	4.0	2.0	
31	10.2	4.7	-	-	19.7	8.4	-	-	22.9	15.8	-	-	25.3	14.9	19.5	14.2	-	-	14.1	7.6	-	-	2.3	1.4	
Medie	10.0	6.4	12.3	6.3	16.2	7.5	17.5	8.9	22.0	12.1	27.2	17.0	27.4	17.2	25.6	15.6	20.4	11.9	15.7	8.2	15.3	6.2	8.1	3.6	
ed. mens.	8.2		9.3		11.8		13.2		17.1		22.1		22.3		20.6		16.2		11.9		10.7		5.9		
ed. norm.	6.4		7.6		10.1		13.9		17.9		22.1		25.0		24.9		24.0		16.4		11.9		7.9		

NERETO

Giorno	G		F		M		A		M		G		L		A		S		O		N		D		
	max	min	max	min	max	min	max	min	max	min	max	min	max	min	max	min	max	min	max	min	max	min	max	min	
NERETO																									
(Tr)	Bacino: TORDINO												Corso d'acqua: TORDINO										(820 m s.m.)		
1	9.0	4.9	6.9	2.1	10.1	3.5	15.9	10.0	14.2	7.2	23.8	16.1	28.2	17.6	23.6	16.0	16.0	12.7	17.2	10.0	15.6	7.8	12.6	8.0	
2	10.0	3.2	8.9	2.1	10.0	4.1	16.2	10.2	15.0	8.5	22.8	13.9	24.6	15.2	25.8	17.8	18.0	13.0	14.0	9.1	16.3	9.8	11.2	8.0	
3	7.1	4.0	7.2	1.9	6.4	3.2	18.2	10.1	15.8	8.5	20.1	11.8	22.9	11.4	24.8	14.7	19.8	12.5	15.9	10.6	18.0	10.1	13.8	8.1	
4	12.6	4.3	8.8	3.1	8.7	3.7	19.7	12.4	14.0	8.0	18.2	11.2	22.1	13.2	22.6	13.0	16.9	13.1	14.4	4.0	19.1	11.0	14.3	8.2	
5	8.6	2.4	7.0	4.1	9.9	5.3	20.8	11.2	15.3	10.0	20.2	14.3	23.2	16.9	21.0	15.2	18.7	14.0	8.9	3.2	19.0	12.3	13.2	7.7	
6	10.1	2.4	11.8	4.1	11.1	5.0	18.0	7.2	14.8	10.1	22.0	16.2	25.1	18.0	23.7	16.3	19.9	14.0	12.0	6.7	19.3	12.0	11.9	6.0	
7	8.7	3.2	10.9	4.0	11.9	5.1	14.8	7.2	13.5	9.1	23.3	16.3	24.9	17.2	23.9	17.3	20.0	14.6	13.6	7.8	20.2	12.2	11.0	3.2	
8	4.7	3.4	11.0	5.0	12.0	8.8	17.0	11.9	15.8	9.2	23.1	17.2	24.3	17.0	25.0	18.7	18.7	15.0	12.5	6.2	21.3	12.8	11.4	5.2	
9	10.3	2.0	8.0	4.8	15.0	9.1	19.0	10.2	16.8	10.7	24.2	18.0	26.5	20.0	26.9	19.2	23.2	14.0	16.3	7.1	20.3	4.0	14.7	6.7	
10	12.3	4.3	11.0	4.2	17.7	6.8	14.5	7.8	17.7	10.6	23.9	16.0	29.7	23.0	26.5	19.8	22.4	14.6	18.0	9.4	12.2	5.0	14.1	5.8	
11	10.0	2.0	10.2	3.0	9.0	6.4	14.9	7.9	18.2	11.2	22.0	15.8	29.6	19.9	26.6	19.3	23.2	15.9	14.8	9.0	13.0	5.1	11.3	4.2	
12	11.1	3.9	9.9	1.1	10.0	6.9	16.0	9.1	17.2	7.4	21.0	16.3	24.9	14.0	27.0	20.0	24.6	10.0	16.1	12.6	16.9	6.1	7.0	4.1	
13	10.1	3.9	7.8	2.8	10.0	3.5	15.0	5.4	18.0	10.2	20.1	12.0	20.0	12.0	27.9	21.0	15.0	7.1	17.3	14.3	13.8	5.4	8.0	4.8	
14	4.9	1.7	6.0	2.8	5.0	4.0	9.3	7.4	17.0	12.2	19.2	12.3	15.3	12.2	28.9	22.0	15.0	8.8	21.2	12.3	16.7	10.8	5.8	4.9	
15	3.0	2.1	9.9	2.7	7.4	2.8	13.0	7.3	20.0	10.5	18.8	12.3	16.3	12.3	29.2	22.3	15.0	10.4	13.3	7.0	19.2	11.8	5.2	3.8	
16	3.9	0.1	9.0	1.2	8.1	3.5	15.5	7.0	15.3	9.8	21.4	14.2	19.5	14.2	29.2	20.3	18.0	12.0	15.8	6.0	16.0	4.3	6.0	3.8	
17	4.9	1.3	9.8	2.6	11.8	5.5	11.5	4.4	12.7	8.0	19.8	13.7	22.1	17.0	24.9	17.8	18.6	11.0	13.2	5.5	16.0	5.2	8.1	2.7	
18	6.0	4.0	9.2	3.8	13.1	6.1	10.0	5.1	14.8	9.2															

Tabella I - Osservazioni termometriche giornaliere

Giorno	G		F		M		A		M		G		L		A		S		O		N		D		
	max	min	max	min	max	min	max	min	max	min	max	min	max	min	max	min	max	min	max	min	max	min	max	min	
TERAMO ♦																									
(Tr)	Bacino: TORDINO												Corso d'acqua: TORDINO										(300 m s.m.)		
1	10.0	4.0	11.3	2.5	14.0	4.9	21.8	11.0	20.0	8.2	30.8	16.8	31.3	22.2	29.2	18.7	20.9	15.0	21.0	11.8	19.0	9.2	10.7	6.8	
2	11.6	4.0	12.1	2.9	13.3	5.0	22.2	12.0	22.0	9.9	27.9	15.1	30.8	18.0	31.0	20.0	22.0	15.0	16.9	10.9	19.9	9.0	11.3	8.7	
3	8.0	5.0	10.0	2.0	10.1	5.2	21.8	11.3	22.0	9.7	26.2	14.4	28.3	15.5	28.9	20.0	24.9	15.0	18.9	13.0	21.0	10.1	13.9	5.0	
4	10.0	5.0	10.8	2.1	12.6	4.0	25.0	14.0	20.9	10.0	23.0	12.5	28.0	16.2	28.2	16.0	20.0	16.2	17.1	8.2	21.2	10.1	14.3	7.5	
5	7.0	2.0	10.0	3.7	14.9	5.0	25.1	10.7	18.5	9.9	26.8	15.0	30.9	19.8	28.5	17.0	24.8	17.0	10.5	7.8	22.1	10.2	14.0	5.5	
6	12.5	2.1	9.6	5.1	14.5	6.8	20.3	12.0	20.0	13.0	29.0	18.0	32.0	20.0	30.1	18.0	24.8	16.1	14.0	10.9	22.1	9.1	13.9	7.0	
7	8.0	4.0	12.9	7.7	13.0	6.5	18.8	9.0	18.0	11.0	29.9	18.9	32.6	20.2	31.1	20.0	25.0	17.0	17.9	11.0	20.0	8.0	12.9	4.0	
8	6.2	5.0	12.0	8.5	15.6	8.0	22.8	11.0	20.0	11.1	30.5	19.2	31.2	20.0	32.5	21.2	23.7	16.3	16.0	8.2	15.6	3.0	11.8	2.6	
9	7.6	1.7	11.3	8.0	21.0	8.6	24.2	12.0	22.1	12.1	31.8	20.2	34.0	21.2	33.9	21.8	21.6	18.0	20.0	9.1	12.6	6.0	12.8	4.4	
10	11.0	2.0	11.0	5.7	24.2	11.0	16.7	10.6	23.0	12.1	31.5	17.1	37.3	25.0	33.8	22.5	25.0	16.8	20.6	10.2	13.7	7.7	14.9	5.1	
11	11.0	3.0	14.3	5.0	13.5	10.0	20.0	8.5	24.6	13.0	28.0	18.0	37.9	23.0	34.0	22.5	28.2	18.6	17.0	12.1	15.9	9.0	13.0	8.0	
12	10.0	1.5	13.9	6.3	15.0	10.0	20.8	13.0	20.8	8.0	27.0	19.5	32.2	18.5	34.9	22.0	28.2	18.6	17.0	12.1	15.9	9.0	13.0	8.0	
13	10.0	1.5	11.8	6.0	12.7	7.0	18.0	9.0	23.9	13.0	25.1	14.1	22.2	16.0	34.9	23.0	20.0	11.0	21.0	14.8	16.1	7.0	10.0	7.0	
14	6.6	3.4	10.5	6.0	8.0	7.0	13.0	10.5	21.0	13.0	25.9	16.1	21.4	16.1	36.0	23.0	21.2	11.4	24.9	15.2	19.0	8.3	9.0	8.0	
15	6.0	2.0	11.9	7.0	10.4	7.0	17.0	10.1	24.1	12.2	26.0	14.7	22.9	15.6	36.8	23.1	20.0	13.0	17.0	9.9	24.0	18.0	8.0	6.0	
16	6.7	3.8	12.9	3.0	11.6	5.1	19.4	10.1	19.5	12.4	28.8	16.5	22.9	17.5	37.9	22.1	21.8	14.0	18.6	8.0	20.0	8.8	9.3	6.6	
17	7.8	3.8	14.0	2.6	16.0	6.3	15.8	7.9	14.1	9.1	25.0	15.0	28.7	19.0	33.2	22.0	23.2	14.0	16.8	8.3	15.0	6.3	10.0	5.5	
18	9.0	6.5	13.0	3.5	17.0	7.0	15.5	6.8	20.1	13.0	29.0	14.1	32.0	20.5	30.2	18.0	20.0	12.2	16.9	6.6	19.3	10.0	7.0	3.0	
19	11.0	7.3	11.8	5.0	19.3	7.2	16.9	9.0	15.0	11.9	29.0	16.0	32.0	20.0	29.8	16.1	21.0	15.0	18.0	7.8	21.9	7.0	10.0	-0.2	
20	10.4	8.9	15.6	7.0	19.0	7.5	14.6	10.0	17.9	12.0	31.2	16.2	31.3	21.0	19.1	14.0	22.0	13.0	11.0	4.0	11.0	5.3	10.1	1.0	
21	10.7	5.0	16.4	4.8	19.0	10.2	19.2	10.0	24.5	11.1	32.0	29.0	30.0	20.0	15.9	13.8	21.0	14.0	15.2	6.0	17.8	9.0	5.8	3.8	
22	9.7	5.0	14.9	5.0	20.8	10.0	17.3	10.2	23.0	12.6	31.8	20.7	29.9	21.2	27.6	16.3	20.0	16.2	11.9	4.9	17.0	11.8	5.0	3.0	
23	6.0	3.2	13.0	4.0	20.0	9.0	16.1	9.0	24.1	14.1	31.2	19.9	31.8	22.0	25.8	16.6	19.2	12.3	14.2	5.8	21.4	15.8	5.0	3.3	
24	4.9	3.2	15.0	6.0	20.6	8.0	15.8	11.8	27.0	15.6	31.8	19.0	32.2	21.2	24.3	15.3	23.9	13.2	17.0	8.0	22.2	17.2	5.3	3.3	
25	5.8	3.0	10.7	8.5	23.0	8.8	17.8	11.0	28.1	15.1	26.0	17.9	31.9	21.0	21.6	14.0	22.2	11.2	20.3	10.2	19.2	3.1	7.0	4.5	
26	9.4	3.0	12.0	8.5	20.8	9.0	15.0	9.0	30.0	16.8	27.0	16.8	30.9	20.1	26.0	14.2	18.5	12.0	20.0	10.0	6.0	2.0	10.7	2.3	
27	5.2	2.1	13.8	9.0	24.0	12.9	12.1	8.0	31.1	18.3	30.0	18.3	30.0	20.0	28.6	17.0	16.0	12.0	21.8	10.1	9.0	2.0	10.7	2.3	
28	10.3	4.2	12.0	5.0	20.0	9.0	15.0	6.0	31.1	19.0	31.8	19.0	28.0	18.0	29.4	18.0	13.8	10.3	17.0	12.0	9.9	0.8	9.8	3.0	
29	10.0	3.9	13.9	5.0	22.0	12.0	14.2	6.5	25.8	13.0	29.9	19.8	30.0	18.0	29.2	17.5	18.0	9.2	18.9	10.4	10.5	2.0	10.0	4.8	
30	9.7	1.4			22.1	7.5	15.0	5.0	26.3	14.0	31.5	20.3	29.9	18.2	23.9	15.9	21.8	10.6	17.4	12.0	12.9	3.9	5.3	3.0	
31	9.0	2.0			21.0	9.1			30.2	16.7			29.9	18.2	20.8	15.8			15.3	9.0			5.0	4.0	
Medie	8.7	3.6	12.5	5.4	17.1	7.9	18.2	9.8	22.9	12.6	28.8	17.6	30.1	19.5	29.3	18.6	21.9	13.9	17.5	9.7	17.2	8.0	9.8	4.7	
Med. mens.	6.2		8.9		12.5		14.0		17.7		23.2		24.8		23.9		17.9		13.6		12.6		7.3		
Med. norm.	5.2		6.1		8.8		12.7		16.8		21.0		23.8		23.7		20.2		14.9		10.6		6.6		

CAMPOTOSTO

(Tr)	Bacino: VOMANO												Corso d'acqua: FUCINO										(1430 m s.m.)		
	max	min	max	min	max	min	max	min	max	min	max	min	max	min	max	min	max	min	max	min	max	min	max	min	
1	3.9	0.0	3.0	-0.8	6.0	-1.8	13.9	4.0	10.9	1.0	20.3	10.8	20.0	12.0	19.9	10.1	12.0	7.1	11.9	3.8	10.8	1.3	8.9	5.1	
2	1.8	-0.8	4.1	-6.0	5.0	0.1	13.3	2.8	11.0	1.5	17.3	7.4	20.9	8.0	19.9	12.1	12.9	8.0	8.6	5.1	12.1	1.1	8.0	3.6	
3	5.0	0.2	3.2	-4.8	2.7	-2.0	13.5	5.8	11.0	5.0	16.5	7.0	19.2	8.2	18.5	12.0	13.4	7.6	10.0	6.0	13.9	2.7	8.4	1.8	
4	6.2	1.3	5.9	-2.7	5.0	-3.8	17.1	6.0	9.9	1.5	13.8	6.1	16.1	6.6	17.2	7.0	12.8	6.8	9.9	-0.3	12.3	2.0	9.1	1.6	
5	2.2	-0.9	3.2	0.3	6.0	1.0	15.4	5.0	10.0	5.0	16.1	8.1	20.0	9.2	16.9	8.3	16.2	11.0	1.9	-0.3	15.0	2.0	9.2	0.7	
6	1.7	-1.9	4.0	0.0	2.5	0.4	12.0	2.0	11.9	5.3	18.8	9.3	20.9	9.6	19.8	9.0	17.1	10.1	4.3	1.9	15.8	2.2	7.7	2.3	
7	2.0	-0.1	8.7	0.8	4.2	1.0	10.0	1.0	8.8	3.0	19.0	10.2	21.2	10.2	19.8	9.2	17.9	9.0	7.0	2.1	16.1	2.1	5.3	-1.7	
8	2.4	0.0	11.2	2.8	6.3	3.8	13.0	2.8	10.9	3.7	20.7	11.0	20.0	10.0	21.6	11.9	16.9	9.3	8.1	1.0	16.7	1.0	7.0	-2.0	
9	6.0	-1.9	9.0	1.8	10.0	5.5	16.2	4.9	11.0	3.9	21.4	11.0	23.0	11.7	22.9	11.8	18.4	11.0	8.4	1.1	15.1	2.2	9.2	4.0	
10	7.0	-1.1	4.9	0.2	15.6	6.1	8.9	2.0	14.0	3.0	20.0	8.7	26.8	13.5	23.2	11.9	13.9	10.3	12.2	5.9	15.0	0.2	9.0	3.0	
11	6.3	-1.9	4.0	-3.0	9.2	3.0	11.9	1.7	14.8	5.8	19.8	8.8	28.4	12.7	23.2	13.0	16.3	12.0	10.4	7.0	10.6	7.0	7.2	-1.7	
12	6.2	-2.2	5.0	0.2	6.8	2.3	12.3	4.2	11.0	-0.8	18.7	12.1	21.9	9.1	24.1	13.0	17.3	7.3	11.1	9.7	9.9	2.0	5.2	-2.3	
13	5.9	-2.0	1.0	-2.5	7.0	-0.1	7.0	0.9	11.9	5.9	16.0	4.1	13.9	8.5	24.5	14.1	13.0	17.3	7.3	11.1	9.7	9.9	2.0	5.2	-2.3
14	0.7	-0.5	1.6	-2.0	1.0	0.0	5.5	3.9	11.2	7.9	16.9	7.2	11.9	8.8	25.4	1									

Giorno	G		F		M		A		M		G		L		A		S		O		N		D		
	max	min	max	min	max	min	max	min	max	min	max	min	max	min	max	min	max	min	max	min	max	min	max	min	
PIETRA CAMELA																									
(Tr)	Bacino: VOMANO												Corso d'acqua: RIO ARNO (1000 m s.m.)												
1	7.4	3.0	10.2	-0.4	9.9	2.0	17.1	8.4	12.9	6.0	24.2	14.0	28.0	16.0	27.9	14.1	15.0	11.5	16.8	9.0	16.8	7.0	14.2	7.0	
2	8.7	1.0	11.0	-0.4	10.0	2.1	15.6	9.5	14.2	6.5	22.8	11.8	25.0	14.0	24.0	18.1	17.8	12.0	12.0	8.7	18.6	8.0	11.7	8.0	
3	6.0	0.0	7.7	0.7	5.1	1.5	16.2	9.9	14.9	6.0	21.7	10.1	21.2	11.4	20.5	15.2	18.0	11.1	13.9	10.0	20.4	11.0	13.3	7.1	
4	12.7	3.5	11.6	0.9	7.7	1.1	20.8	11.9	12.6	6.4	17.7	9.4	21.0	10.8	22.1	11.2	16.5	11.8	13.9	2.3	19.4	11.0	15.3	8.0	
5	4.4	1.4	9.3	2.1	9.9	2.9	20.2	8.7	15.0	7.8	20.1	10.2	22.8	14.2	19.7	13.3	19.2	13.2	5.1	2.9	19.9	12.0	13.8	7.1	
6	6.0	-0.5	10.8	1.6	11.5	2.8	16.4	6.0	14.9	8.1	22.2	10.0	27.2	16.8	26.1	16.2	20.0	14.1	8.5	5.0	21.8	11.6	11.8	5.2	
7	5.8	1.2	11.2	2.1	9.9	4.4	12.3	6.6	12.2	7.8	24.3	13.8	26.0	17.0	22.7	16.0	19.2	14.0	11.3	6.4	22.6	11.6	9.7	3.1	
8	2.9	1.7	16.0	5.2	12.5	7.0	15.8	10.0	15.9	8.0	24.3	17.1	25.4	18.2	27.0	20.1	19.1	15.2	10.5	5.0	21.9	12.0	11.3	4.1	
9	5.2	1.3	8.0	5.1	14.9	8.3	19.3	9.0	16.4	9.3	24.4	14.9	27.2	18.0	27.1	18.1	23.2	13.7	13.5	5.9	21.4	9.1	15.1	7.7	
10	11.5	4.0	10.5	5.4	19.1	7.1	12.9	5.0	18.6	10.0	24.4	18.9	30.0	20.0	26.4	18.4	19.0	14.1	18.5	8.2	19.4	6.4	14.4	5.0	
11	6.7	1.3	13.0	3.8	8.2	5.0	15.5	6.5	19.3	11.0	22.3	14.1	31.2	19.2	26.0	19.5	22.0	15.6	13.0	9.0	18.2	8.0	11.7	1.7	
12	10.2	4.0	11.0	4.9	8.2	4.9	15.8	7.0	17.8	6.7	21.4	16.3	25.8	12.8	28.0	16.7	22.8	9.9	17.6	12.7	16.6	5.4	5.6	3.0	
13	8.5	2.0	8.1	3.1	8.2	3.5	11.9	4.0	17.0	8.2	21.4	8.9	17.0	11.0	27.7	16.6	15.0	7.0	17.0	14.0	17.4	6.3	10.2	3.8	
14	3.0	0.4	7.5	3.7	3.2	2.0	8.4	6.0	16.0	10.0	20.0	10.0	16.2	11.2	29.7	16.5	15.9	7.7	21.2	12.2	18.0	7.8	5.0	3.8	
15	2.0	0.6	5.0	0.8	6.9	0.0	12.1	5.8	19.0	8.8	19.3	10.0	17.4	12.0	31.2	21.4	13.8	9.2	12.8	6.1	17.4	8.0	4.4	2.0	
16	3.1	-0.5	6.5	0.0	7.8	1.8	14.0	5.0	14.2	8.6	21.4	12.8	18.2	12.8	30.9	17.7	17.8	10.6	14.3	6.0	13.8	3.0	7.3	1.8	
17	3.8	1.3	8.3	0.5	11.8	4.2	8.2	1.8	11.1	5.3	21.4	14.1	21.0	15.0	26.0	16.2	17.9	9.4	13.0	4.1	14.0	5.3	7.2	0.1	
18	6.6	3.3	9.5	2.0	11.4	5.2	7.3	1.0	15.1	7.8	24.2	10.9	24.2	13.4	24.1	10.7	16.8	9.3	12.8	3.3	15.7	9.8	2.3	1.0	
19	7.0	5.7	10.9	3.1	12.8	5.3	8.2	3.4	10.0	7.1	22.2	10.9	24.4	14.0	24.1	12.0	18.1	11.0	14.0	3.2	15.2	2.0	12.7	3.3	
20	6.6	5.7	9.9	3.1	13.8	5.5	7.2	4.2	14.1	8.0	25.3	13.8	25.2	16.0	15.2	10.4	16.6	10.0	13.7	1.0	9.2	2.0	8.0	-0.1	
21	7.2	4.2	11.0	1.0	14.5	7.6	10.8	5.2	17.1	8.2	25.3	19.1	25.0	17.0	14.8	11.1	16.5	10.0	14.0	8.0	12.2	7.5	0.9	-0.7	
22	9.0	2.2	7.8	1.0	15.1	6.8	11.9	3.0	15.3	9.4	25.3	16.9	24.4	16.2	20.6	12.9	16.6	11.3	10.0	0.0	14.4	11.2	1.2	0.3	
23	2.3	1.0	10.2	1.9	14.0	6.0	9.5	4.0	17.7	11.0	26.2	18.2	26.2	18.0	20.4	15.0	15.0	10.7	12.0	4.5	16.9	12.6	1.2	0.1	
24	3.8	0.2	10.0	3.2	13.6	6.2	10.9	5.9	19.4	14.1	25.2	14.1	27.0	17.4	19.0	13.3	20.2	14.0	17.0	8.0	17.9	11.3	2.7	1.0	
25	3.6	-1.2	4.5	2.8	17.4	6.0	11.4	6.9	22.4	12.3	24.1	14.1	25.2	18.0	17.0	9.0	19.8	7.8	11.0	8.0	13.3	-0.9	2.4	1.3	
26	7.3	-3.1	7.8	4.2	16.2	8.9	10.3	5.0	22.3	14.3	20.0	12.9	25.4	17.2	19.9	10.4	12.0	7.0	15.8	8.6	0.2	-3.0	4.0	2.2	
27	2.3	-3.1	8.9	4.0	17.8	7.0	8.2	3.0	23.9	15.8	24.0	13.4	26.2	17.0	24.1	13.9	11.0	7.2	17.3	9.1	7.8	-1.9	10.6	2.3	
28	10.3	-1.7	7.1	3.0	13.7	5.8	9.1	3.7	22.1	11.2	26.2	15.0	25.4	15.8	24.3	14.7	9.0	6.3	13.8	9.8	9.0	-0.1	9.9	2.0	
29	5.2	-0.8	11.2	2.0	15.7	7.6	7.3	1.0	18.8	10.1	23.1	15.0	25.2	16.0	20.0	11.5	12.8	6.8	17.9	5.0	10.8	1.7	5.6	-0.4	
30	9.0	-1.1			17.5	7.4	9.0	2.8	19.0	13.0	25.0	19.9	25.0	15.6	18.3	11.8	15.2	8.9	10.2	5.0	10.1	5.0	1.0	-1.2	
31	5.9	-1.0			17.0	8.0			23.2	15.8			24.0	15.0	15.8	12.2			12.0	6.0				2.2	1.1
Medie	6.3	1.6	9.4	2.4	12.0	5.0	12.4	5.7	16.9	9.4	23.0	13.7	24.3	15.4	23.2	14.7	17.1	10.7	13.7	6.7	15.7	6.7	8.0	2.9	
ed. mens.	3.7		5.9		8.5		9.1		13.1		18.3		19.8		18.9		13.9		10.2		11.2		5.4		
ed. norm.	1.7		2.5		4.8		8.5		12.5		16.5		19.4		19.4		15.7		10.8		6.7		3.1		

Giorno	Bacino: VOMANO												Corso d'acqua: MAVONE (419 m s.m.)											
	max	min	max	min	max	min	max	min	max	min	max	min	max	min	max	min	max	min	max	min	max	min	max	min
ISOLA DEL GRAN SASSO																								
(Tr)	Bacino: VOMANO												Corso d'acqua: MAVONE (419 m s.m.)											
1	11.0	4.0	10.8	3.1	11.2	3.0	18.8	8.0	17.0	5.0	29.6	14.0	29.9	19.7	27.0	15.4	19.2	10.9	13.3	8.8	15.0	10.1	8.7	4.7
2	12.0	4.5	11.5	3.4	11.6	5.5	19.0	7.6	16.0	4.8	25.9	13.2	28.1	13.5	28.7	17.6	18.8	11.0	11.8	7.8	17.3	11.0	9.8	5.1
3	9.0	5.5	9.1	2.4	8.7	3.8	19.5	8.0	15.3	5.0	26.1	11.9	25.0	11.0	25.7	15.4	19.8	10.3	15.0	13.6	19.0	11.7	8.9	2.1
4	12.0	6.0	9.9	2.4	12.1	3.2	21.7	13.0	16.0	5.1	18.0	8.0	24.0	14.8	24.6	12.2	18.7	10.2	13.2	10.7	20.1	11.8	12.7	4.0
5	8.8	5.3	9.0	5.0	12.1	4.5	21.6	7.0	17.0	6.0	21.2	11.2	28.0	16.5	24.6	14.5	17.7	13.0	10.6	9.0	20.0	12.2	12.7	5.2
6	9.5	4.9	12.3	5.7	11.0	5.7	17.7	3.0	18.2	8.8	24.0	14.5	29.3	18.2	27.1	14.8	21.2	12.6	11.0	10.0	20.0	11.9	11.7	6.2
7	9.7	5.0	12.0	6.1	10.2	5.2	14.6	5.0	14.5	6.7	26.9	14.8	30.4	19.9	27.1	14.0	20.5	14.8	13.0	10.8	21.8	12.0	9.2	0.8
8	8.9	7.0	11.6	7.1	14.1	8.7	20.1	8.0	18.3	8.8	27.3	14.8	28.9	12.5	28.9	17.8	20.0	15.0	12.0	9.0	22.2	12.0	10.3	1.3
9	9.3	5.0	9.3	7.3	15.1	7.7	22.0	9.0	17.8	7.7	29.2	12.8	32.0	17.5	30.8	19.6	24.0	13.8	14.1	10.0	17.6	8.0	11.9	3.0
10	13.6	5.2	9.7	6.5	20.0	8.2	12.9	4.5	19.3	8.4	29.0	15.8	34.7	20.5	30.2	19.6	22.3	14.8	17.2	12.5	15.4	7.7	12.3	3.0
11	11.0	6.5	14.0	5.1	9.0	7.5	17.2	4.8	22.1	9.0	25.9	14.8	35.5	21.8	30.8	19.8	24.9	14.0	15.5	13.0	15.7	9.8	10.0	3.3
12	12.0	4.8	13.5	6.6	11.0	7.4	18.0	7.2	20.0	5.0	22.5	14.9	22.5	14.2	32.1	19.6	26.9	12.5	16.7	12.6	19.2	11.9	6.6	2.0
13	11.0	5.2	11.3	5.0	10.0	4.8	15.9	5.9	21.0	10.5	22.4	14.7	20.0	11.5	31.9	19.0	16.8	7.8	19.7	16.8	15.7	5.9	6.5	3.1
14	7.8	5.5	9.3	5.0	2.1	1.6	9.0	7.0	16.4	9.8	22.4	12.8	18.4	12.0	33.7	20.1	17.1	9.4	21.4	16.8	19.3	9.0	5.2	4.7
15	6.2	5.7	9.0	6.1	5.4	2.0	13.0	8.0	21.4	8.2	20.4	12.6	18.2	10.9	32.1	18.8	14.9	11.4	16.6	13.2	21.7	13.5	4.8	3.2
16	6.8	4.0	9.5	3.5	5.7	-0.8	16.2	6.5	16.0	9.0	25.1	13.9	21.0	13.0	32.3	18.9	16.8	11.4	16.8	10.0	18.9	8.0	5.2	3.7
17	7.2	4.0	12.8	3.0	13.2	4.6	13.1	4.2	11.6	5.2	23.1	12.1	24.1	15.9	26.2	17.8	22.0	9.8	15.2	10.0	16.5	7.8	7.4	2.2
18	8.8	7.0	9.0	3.1	12.5	5.0	10.2	1.8	17.7	9.0	24.2	11.7	28.1	17.2	23.3	12.8	18.2	7.6	15.2	9.0	24.0	13.1	3.0	-0.3
19	9.4	8.1	9.6	5.0	15.0	4.1	9.5	4.6	10.7	8.4	25.7	10.1	27.0	15.9	25.9	11.9	1							

Tabella I - Osservazioni termometriche giornaliere

Giorno	G		F		M		A		M		G		L		A		S		O		N		D	
	max	min	max	min	max	min	max	min	max	min	max	min	max	min	max	min	max	min	max	min	max	min	max	min
PENNE																								
(Tr)	Bacino: SALINE												Corso d'acqua: TAVO (438 m s.m.)											
1	10.0	6.8	10.9	4.0	13.0	5.8	21.0	10.8	18.0	8.2	29.8	17.0	31.9	18.5	27.8	17.6	13.3	8.0	19.3	11.0	18.1	9.4	13.9	7.8
2	12.9	6.1	11.9	3.0	13.8	6.5	22.1	12.1	19.0	10.1	26.9	14.9	27.8	17.1	29.0	18.3	15.9	7.8	15.5	11.0	18.2	10.1	14.2	8.9
3	9.1	6.8	9.9	2.9	12.7	5.2	19.9	11.2	18.9	9.9	25.2	12.4	27.8	13.1	30.2	15.3	16.5	8.0	16.9	13.2	19.0	11.2	11.9	6.0
4	15.7	8.0	11.0	2.8	13.0	5.0	23.0	13.8	21.0	9.1	22.0	11.1	24.2	15.9	24.9	14.5	13.3	9.0	14.9	6.3	20.0	10.3	16.8	9.7
5	8.1	5.0	10.3	4.9	14.0	7.0	23.7	11.7	19.0	9.8	24.1	14.0	26.4	17.3	25.2	16.1	22.0	16.1	11.0	6.4	20.1	11.7	15.8	8.8
6	11.0	4.1	13.2	7.1	15.8	7.2	20.6	9.9	22.0	10.0	27.0	16.2	27.9	17.6	27.4	17.9	23.2	16.0	12.2	9.0	20.7	10.1	15.2	8.0
7	9.8	5.2	11.8	8.0	11.9	7.1	17.0	8.0	18.0	11.3	28.7	17.0	29.3	18.0	29.2	18.1	22.1	16.2	15.9	8.2	19.5	10.1	13.0	4.6
8	7.2	6.0	10.6	8.0	16.9	10.0	22.2	10.0	17.9	10.7	28.1	18.0	29.0	18.0	30.2	19.9	21.8	16.0	14.8	7.7	17.9	6.1	12.7	5.2
9	7.9	4.0	9.8	8.0	19.0	14.1	23.0	12.0	20.0	12.2	28.9	18.0	30.9	20.1	31.9	20.2	24.9	15.8	17.9	8.8	9.7	6.0	13.9	7.3
10	12.9	6.1	9.1	7.0	24.2	10.0	15.1	9.8	22.0	11.3	28.6	17.0	35.2	24.0	31.8	20.2	25.0	16.1	18.0	9.0	13.6	6.2	16.5	7.8
11	11.1	5.0	16.5	6.2	10.6	7.4	16.8	7.8	21.1	11.7	25.9	16.2	32.8	19.8	32.8	20.1	25.9	16.4	14.0	9.6	14.2	7.6	13.5	7.0
12	10.2	4.0	14.0	6.8	13.8	8.1	18.9	9.8	21.9	12.6	25.6	19.0	27.9	13.2	32.0	21.0	28.4	12.4	15.9	10.6	17.7	8.8	10.7	7.0
13	11.1	4.0	10.9	3.8	11.0	4.5	17.1	5.9	21.6	6.8	27.3	13.4	19.5	11.4	33.9	21.3	17.2	9.9	18.2	12.5	14.2	5.9	10.1	6.8
14	6.7	3.6	9.2	5.0	7.0	6.0	11.0	7.0	22.8	11.9	22.8	13.0	18.8	11.6	33.7	22.1	18.0	10.3	21.0	11.9	19.2	12.9	7.9	7.0
15	5.3	4.0	13.8	6.0	9.4	5.8	15.3	8.8	19.2	14.0	22.9	13.2	19.6	12.7	34.1	23.1	18.9	11.8	12.4	8.0	21.9	12.5	7.1	5.7
16	5.8	4.1	11.2	4.0	11.3	5.6	17.1	7.8	23.9	11.6	25.2	15.8	19.2	14.0	36.0	21.0	21.0	13.5	15.0	7.3	20.0	6.2	9.3	5.8
17	6.9	4.8	13.9	4.0	15.0	8.0	15.2	5.5	12.9	9.0	21.9	13.8	23.8	16.1	30.6	19.7	21.9	13.0	16.8	8.9	14.0	6.2	9.7	4.4
18	9.5	6.4	12.5	4.5	16.9	10.1	15.1	6.3	19.9	11.0	25.6	13.8	29.5	18.2	28.8	16.4	18.6	11.8	15.0	7.0	20.1	11.1	6.1	3.7
19	9.2	7.0	12.6	5.5	18.6	9.0	14.9	9.0	12.9	9.9	25.2	14.0	29.8	19.1	26.3	14.7	20.0	13.0	16.2	7.0	21.5	4.3	11.0	2.7
20	9.0	7.8	14.8	7.0	18.5	8.1	12.9	8.9	17.0	10.2	28.0	16.3	29.1	19.1	16.2	10.8	20.9	12.0	10.2	3.2	8.3	4.5	11.4	4.0
21	9.3	6.0	15.9	5.2	17.4	10.1	17.9	8.8	24.5	11.2	28.8	18.1	29.9	18.3	15.0	11.7	20.3	13.4	14.0	7.5	16.7	8.8	5.0	3.2
22	10.0	4.7	14.4	8.0	19.1	9.9	17.2	7.0	20.9	11.0	29.7	19.1	29.0	19.8	24.9	16.0	17.4	13.8	9.2	2.0	18.1	12.0	4.0	2.3
23	4.8	2.0	13.6	5.0	17.8	10.0	16.9	8.1	22.4	12.2	29.3	18.4	29.5	20.8	23.2	15.1	18.0	11.7	12.8	4.6	19.5	13.8	4.3	3.0
24	3.8	2.7	14.0	7.2	19.8	9.0	17.6	10.1	24.0	14.8	31.1	17.0	30.6	19.9	22.2	13.0	21.9	14.0	15.0	7.9	18.8	13.0	5.6	4.1
25	7.0	3.1	9.0	7.3	22.6	9.8	17.2	9.0	26.0	14.8	25.0	15.0	31.0	19.2	24.0	15.0	18.0	10.0	18.2	9.7	3.2	-0.1	7.0	4.4
26	9.9	1.9	10.5	8.5	19.9	11.6	12.9	7.0	27.4	16.0	25.0	15.0	31.0	19.2	24.0	15.0	18.0	10.0	18.2	9.7	3.2	-0.1	7.0	4.4
27	5.3	2.0	11.7	8.0	23.8	10.8	10.2	5.7	27.9	17.3	27.9	18.2	30.2	17.2	26.3	15.9	13.0	9.9	18.3	10.0	8.0	1.8	11.4	4.8
28	11.1	3.8	11.6	7.0	21.0	9.2	14.6	5.5	30.2	16.1	30.4	18.0	26.0	16.9	27.9	17.2	13.5	9.9	14.4	11.0	8.0	1.8	10.4	6.3
29	11.9	3.8	13.1	6.3	22.0	10.6	14.1	5.0	23.2	11.1	28.4	18.0	26.7	17.0	22.0	10.5	16.0	10.1	21.1	9.1	8.0	1.9	10.0	3.1
30	10.9	2.0			21.8	9.2	13.9	5.9	23.6	14.8	29.8	19.0	27.0	17.8	17.9	9.0	19.0	10.0	15.0	9.0	14.0	2.0	5.3	2.6
31	9.8	2.3			20.7	9.9			28.0	16.8			28.0	16.2	13.0	8.1			12.2	9.9			5.0	3.8
Medie	9.1	4.6	12.1	5.9	16.5	8.4	17.1	8.6	21.5	11.9	26.8	16.0	27.7	17.4	26.7	16.5	19.6	12.2	15.5	8.6	15.9	7.5	10.2	5.5
Med. mens.	6.9		9.0		12.5		12.9		16.7		21.4		22.5		21.6		15.9		12.1		11.7		7.8	
Med. norm.	5.6		6.9		9.3		13.4		17.2		21.4		24.1		24.3		20.7		15.7		11.2		7.1	

MONTEREALE																								
(Tr)	Bacino: ATERNO-PESCARA												Corso d'acqua: ATERNO (948 m s.m.)											
1	5.0	0.0	6.0	-7.8	8.1	-2.0	18.0	5.2	14.8	1.0	25.3	8.9	25.2	10.8	23.2	9.9	18.5	8.0	16.7	4.9	15.9	-0.2	9.2	3.0
2	4.0	-2.0	6.4	-6.5	7.3	0.0	17.1	3.5	16.5	0.6	20.6	6.1	26.1	7.9	24.9	13.0	21.1	8.2	9.4	2.1	16.9	2.0	8.0	4.4
3	4.4	-1.9	4.0	-5.0	6.5	-0.8	19.1	5.1	15.9	3.0	20.4	6.7	25.1	9.0	22.3	13.4	22.0	8.3	12.9	7.0	19.2	1.7	10.9	-1.0
4	5.0	1.8	7.5	-3.8	10.0	-3.2	20.0	4.0	14.2	2.8	19.9	5.9	22.3	7.0	22.9	8.0	17.0	9.4	14.1	2.0	16.3	2.5	13.0	1.9
5	3.9	-1.8	1.2	-2.0	9.0	0.6	18.0	3.0	14.1	5.0	23.9	9.1	26.8	9.6	22.0	7.8	21.0	11.0	7.3	1.2	18.2	2.9	10.3	0.0
6	3.0	-2.5	5.0	-2.2	4.2	0.8	13.8	4.2	15.0	6.6	24.2	8.9	26.2	9.8	24.5	9.9	22.2	8.2	11.0	3.9	18.0	3.3	10.1	3.8
7	5.0	-1.1	9.0	-2.1	7.0	3.0	13.1	1.4	14.3	3.0	26.0	11.1	28.8	12.0	26.9	10.2	22.1	8.1	12.8	2.4	20.0	3.0	10.8	-1.3
8	1.0	-0.6	15.0	1.0	9.1	5.2	18.9	3.1	15.9	3.2	27.4	10.4	28.3	12.2	27.3	11.2	18.6	9.1	12.9	-0.8	21.0	2.9	10.4	-1.2
9	2.8	-3.0	11.5	1.7	12.0	7.0	20.6	5.5	16.2	4.0	27.0	11.4	31.8	12.1	28.6	13.0	22.7	11.7	14.0	0.4	20.2	3.0	11.8	0.1
10	4.2	-2.3	8.0	2.0	17.5	5.3	12.4	3.0	17.8	4.2	24.9	6.8	34.0	14.1	30.2	13.8	17.9	10.3	17.6	4.8	19.2	-0.1	12.2	3.1
11	8.8	-2.0	7.5	-3.0	9.0	4.2	14.6	0.8	17.9	4.1	24.1	7.4	35.8	12.4	32.0	15.8	20.3	13.0	13.4	6.0	14.1	4.3	12.9	1.6
12	9.0	-2.8	8.1	0.5	12.0	3.8	14.1	6.0	15.0	-0.8	23.6	12.3	26.3	11.0	32.9	14.0	20.8	7.5	15.0	9.1	13.6	3.7	6.0	-2.7
13	8.5	-1.2	1.5	-1.6	11.3	1.3	10.7	3.0	15.0	6.3	16.5	2.1	18.1	9.1	33.8	15.6	15.4	3.1	14.6	8.8	10.0	-2.0	6.0	1.0
14	4.2	-0.8	3.5	-1.2	5.8	0.8	10.7	6.2	15.1	8.1	19.3	7.1	17.0	11.1	33.9	15.5	16.0	5.8	21.2	9.9	10.3	4.0	6.7	1.0
15	3.2	-0.2	5.3	0.0	11.3	2.0	15.0	5.2	14.9	7.8	21.0	6.1	19.8	7.2	34.0	14.0	14.9	7.8	11.7	5.8	13.5	8.9	5.1	-2.4
16	6.2	-4.5	4.5	-6.0	12.3	-2.0	16.1	4.0	12.0	6.8	25.3	8.9	20.0	8.3	30.7	13.4	15.8	9.4	14.1	-0.2	10.9	3.0	6.7	-2.1
17	4.0	-2.0	7.3	-5.0	12.5	0.2	8.2	1.9	14.3	1.3	22.1	7.0	23.0	11.6	26.9	11.2	12.9	5.6	13.9	-0.2	9.0	3.7	3.9	-2.0
18	4.0	1.2	10.0	-4.1	11.9	2.1	7.0	-0.5	15.1	6.3	23.8	5.0	24.2	11.0	26.0	8.8	17.9	3.5	14.7	0.0	13.6	8.0	2.0	-3.8
19	6.0	3.2	7.8	-0.5	14.1	-0.7	10.7	2.2	10.2	5.4	22.9	5.8	26.8	10.3	24.3	7.9	15.7	7.5	16.0	1.0	13.7	0.1	-0.2	-5.1
20	6.0	3.2	7.5	1.0	15.0	1.0	10.3	4.0	12.1															

Giorno	G		F		M		A		M		G		L		A		S		O		N		D	
	max	min	max	min	max	min	max	min	max	min	max	min	max	min	max	min	max	min	max	min	max	min	max	min
TERMINE																								
(Tr)	Bacino: ATERNO-PESCARA												Corso d'acqua: ATERNO (1050 m s.m.)											
1	6.0	1.1	5.2	10.5	8.6	-1.0	18.0	5.0	17.8	3.0	26.1	13.1	26.2	11.2	24.8	11.0	18.3	10.1	19.7	5.2	15.3	0.8	10.2	5.8
2	6.0	0.8	5.7	-9.1	7.9	1.7	18.2	2.9	16.8	2.0	22.9	7.9	26.8	8.1	24.9	14.8	20.8	9.3	9.8	3.6	16.8	1.3	9.2	5.0
3	6.1	1.7	4.5	-5.4	8.0	0.9	21.0	5.0	18.2	3.3	22.0	8.4	25.8	9.3	24.6	13.9	21.0	9.1	12.3	6.2	19.6	2.0	10.2	0.1
4	7.3	2.9	8.8	-3.9	10.0	-2.7	21.0	9.0	16.2	3.4	23.0	6.8	25.6	7.8	22.3	9.3	16.3	10.7	14.4	3.0	17.2	2.0	11.1	1.8
5	5.0	0.3	5.2	-0.4	9.8	2.0	18.0	6.0	15.1	6.9	24.8	9.0	28.1	10.0	24.3	9.2	22.0	11.9	7.6	0.8	19.0	2.1	10.5	0.2
6	4.2	-1.1	10.2	-1.3	6.9	2.2	15.0	4.0	14.2	6.0	26.8	10.0	27.0	10.8	25.5	10.2	21.9	10.0	10.8	4.8	19.1	2.2	9.8	3.8
7	5.2	0.0	10.8	-2.2	7.9	4.1	15.0	2.0	14.1	2.9	27.1	11.2	30.0	12.8	25.5	10.4	22.6	9.2	13.5	2.0	19.9	2.0	8.2	-3.0
8	2.4	0.0	14.4	1.7	8.6	6.3	20.0	3.1	18.5	3.0	29.8	11.2	30.6	12.0	29.0	12.2	20.0	9.7	13.8	-0.8	21.0	1.2	9.8	-1.6
9	3.6	-2.4	10.0	2.3	12.0	8.9	20.0	7.7	18.0	5.0	28.0	11.2	32.8	11.2	29.0	15.3	22.7	12.1	15.0	0.0	19.2	2.1	11.1	2.0
10	8.3	-0.9	7.9	2.0	19.6	9.2	12.3	3.0	18.9	5.0	26.2	8.3	35.0	15.2	31.7	13.5	18.2	11.7	18.3	4.0	18.9	-0.1	11.7	5.0
11	8.2	-1.1	7.1	-1.9	10.0	5.0	15.0	0.9	19.5	7.3	25.8	8.0	36.8	15.0	33.7	14.3	20.0	12.2	12.5	8.0	12.9	1.7	8.9	1.3
12	8.8	-1.6	8.1	1.4	11.0	4.9	15.5	6.1	16.5	-0.1	24.0	14.1	26.8	11.4	35.0	14.2	20.5	7.3	14.7	11.0	12.6	3.3	6.3	-1.7
13	8.4	-0.3	2.2	-0.6	11.9	2.8	10.0	3.2	16.2	7.8	16.9	4.1	23.8	10.0	36.0	15.6	18.9	6.3	16.0	10.0	9.0	-0.9	6.8	0.0
14	4.0	0.4	4.6	0.0	5.0	3.0	11.9	6.0	14.1	10.2	20.2	8.3	21.0	12.2	36.5	16.0	17.0	7.8	20.8	10.0	10.5	6.0	5.7	3.0
15	3.6	0.9	5.2	0.7	12.4	2.6	15.0	7.0	15.3	8.7	22.4	7.3	24.8	8.0	34.0	15.0	15.3	9.0	12.0	6.1	11.5	9.0	5.1	1.8
16	5.9	-3.2	6.8	-5.4	14.0	-2.0	17.2	4.0	13.8	7.1	27.4	10.7	22.8	9.2	34.0	15.0	15.9	9.3	15.7	-0.1	10.9	3.3	4.9	-4.7
17	3.9	0.5	8.4	-4.9	13.7	-0.1	9.0	1.0	15.5	3.2	24.3	7.1	26.0	12.0	28.9	11.2	17.8	7.0	13.2	2.0	9.9	4.2	1.1	-3.0
18	4.4	1.9	10.8	-2.0	14.0	1.1	8.0	0.2	16.0	7.0	23.8	6.5	26.7	11.8	26.4	10.1	15.4	4.1	13.9	0.6	10.8	8.7	0.0	-4.7
19	5.3	3.1	8.2	2.0	14.5	-1.0	9.3	3.2	11.1	7.2	25.1	7.0	29.0	12.0	27.0	10.0	16.2	9.2	16.4	1.1	12.2	0.1	6.2	-5.5
20	7.0	3.9	6.1	1.9	16.2	0.6	10.1	5.3	13.0	6.2	26.4	9.0	27.8	13.8	14.9	8.4	16.4	5.8	9.0	-1.4	9.0	1.9	3.8	-3.6
21	8.0	-1.9	8.9	-3.0	17.0	3.2	15.1	5.1	15.0	3.7	27.1	10.0	23.5	15.1	11.6	9.0	19.1	9.8	12.0	4.0	11.5	7.5	-0.1	-3.0
22	6.4	1.1	9.2	2.1	16.3	0.7	13.1	2.0	18.8	4.6	29.8	11.9	24.0	14.0	21.9	9.7	17.3	11.8	12.4	-2.0	10.6	8.8	0.1	-2.0
23	4.2	0.4	9.4	-2.2	16.8	0.7	9.7	3.1	21.9	5.1	29.9	15.0	26.0	13.0	22.5	9.2	21.0	6.0	9.4	2.1	11.3	10.6	0.4	-1.3
24	2.9	-1.0	11.3	2.0	16.0	-1.2	10.3	5.0	24.4	7.0	26.8	12.0	28.5	12.9	18.9	9.0	23.8	10.2	11.0	1.0	12.0	9.0	2.0	-1.0
25	2.1	-0.1	6.0	3.1	20.0	0.5	14.9	6.0	25.0	8.1	27.1	13.8	29.0	13.1	19.9	5.4	17.8	8.0	12.9	4.1	10.3	-1.0	1.3	-0.4
26	2.3	-4.8	7.0	3.2	20.2	1.0	8.0	3.6	23.1	8.1	26.9	9.0	28.0	13.8	23.1	6.0	15.7	6.7	16.1	6.1	0.8	-4.0	3.4	-3.8
27	2.0	-6.1	10.8	4.0	17.0	1.4	12.5	4.2	23.2	12.0	28.0	13.2	28.0	14.0	25.0	9.0	9.9	7.1	16.2	5.2	2.8	-6.0	3.0	-4.8
28	5.8	-2.2	9.0	1.0	12.2	-1.0	12.3	3.1	20.3	10.1	26.8	11.1	28.0	10.7	24.9	11.0	8.9	4.3	13.4	9.0	4.9	-6.8	1.8	-3.8
29	3.0	-6.0	8.2	-1.3	14.8	1.5	6.8	2.0	21.2	3.6	27.5	11.5	26.1	9.3	26.2	11.0	14.0	0.3	14.2	1.3	6.2	-4.2	3.8	-1.7
30	2.9	-2.0			15.6	0.0	11.0	-1.0	24.2	6.9	29.0	12.0	25.8	10.2	19.9	9.3	17.4	1.9	11.9	5.0	8.8	2.1	0.8	-2.8
31	2.9	-8.0			17.5	1.0			24.0	9.8			26.0	11.8	15.1	9.3			10.1	0.7			2.8	1.8
Medie	5.0	-0.8	7.9	-0.9	13.1	1.8	13.8	3.9	18.1	5.9	25.7	10.0	27.3	11.7	25.7	11.2	18.1	8.3	13.5	3.6	12.5	2.3	5.5	-0.7
sd. mens.	2.1		3.5		7.4		8.8		12.0		17.8		19.5		18.5		13.2		8.6		7.4		2.4	
sd. norm.	0.8		1.8		4.6		8.4		12.2		16.0		18.6		18.9		15.8		10.9		6.3		2.2	

Giorno	G		F		M		A		M		G		L		A		S		O		N		D	
	max	min	max	min	max	min	max	min	max	min	max	min	max	min	max	min	max	min	max	min	max	min	max	min
L'AQUILA																								
(Tr)	Bacino: ATERNO-PESCARA												Corso d'acqua: ATERNO (735 m s.m.)											
1	7.3	2.7	4.1	-5.8	10.8	2.0	21.6	8.8	18.0	6.0	26.0	10.4	28.9	16.9	28.9	14.1	21.0	11.8	19.2	9.3	14.3	3.2	11.3	4.2
2	6.6	2.0	4.1	-6.0	10.2	4.0	20.0	8.0	18.0	5.2	27.8	11.2	28.9	13.1	28.6	17.0	20.8	13.0	12.0	6.8	13.9	4.0	11.0	6.9
3	7.1	2.2	2.7	-4.2	9.2	2.9	19.9	9.0	18.8	6.1	27.8	13.8	26.8	12.2	27.0	16.8	22.6	12.9	12.7	8.6	17.1	4.3	11.7	1.3
4	8.0	2.9	7.4	-2.2	13.0	0.5	24.2	9.0	16.0	6.0	25.1	14.0	25.9	11.1	27.0	12.0	18.6	12.9	14.9	7.0	17.6	4.3	9.0	2.0
5	5.9	2.1	3.2	0.2	12.1	4.8	22.2	9.0	18.8	8.0	23.4	7.3	27.6	13.3	26.3	13.0	22.5	15.5	11.0	5.0	19.1	4.6	10.6	1.9
6	5.9	0.0	6.9	1.6	9.3	4.9	18.8	8.5	17.9	10.0	28.9	13.5	28.9	14.0	27.9	13.1	24.0	12.0	14.7	8.0	19.7	6.0	8.1	2.5
7	6.0	0.6	7.0	0.8	11.4	4.9	18.0	4.8	17.0	6.8	29.7	15.0	31.3	16.3	31.0	14.1	22.0	12.1	16.0	6.8	20.9	4.8	11.0	2.1
8	3.9	1.1	10.1	0.1	11.8	6.9	21.1	6.9	20.0	6.8	31.3	14.9	30.2	16.1	31.2	16.0	24.0	12.3	14.2	3.8	19.0	4.0	4.2	-2.2
9	4.9	2.0	8.7	2.5	14.2	9.0	24.0	10.0	26.0	10.1	30.3	16.0	31.0	16.0	31.8	17.8	24.4	14.4	15.0	3.6	18.2	4.2	6.7	0.0
10	3.3	0.6	9.3	4.0	19.6	10.1	15.0	6.1	28.5	12.1	29.2	12.7	35.0	19.0	33.4	17.0	21.6	13.2	18.0	8.6	17.9	2.0	13.5	3.5
11	5.8	-1.1	9.9	0.0	11.6	7.5	19.0	4.8	29.2	16.2	27.3	12.1	36.2	17.9	33.0	18.2	25.0	15.5	14.8	9.0	11.9	3.1	13.0	4.8
12	4.1	-2.8	11.0	1.0	13.0	7.8	19.9	9.2	26.0	11.8	26.1	17.1	29.0	14.8	34.0	18.7	25.7	13.2	15.8	11.5	14.0	7.0	7.1	0.2
13	4.0	-1.0	5.0	1.2	15.0	5.0	15.1	6.0	24.8	12.5	21.2	7.2	22.8	12.0	34.0	19.0	18.6	9.1	15.6	10.2	10.7	2.2	3.8	0.2
14	6.0	1.3	6.4	1.5	7.0	5.0	14.0	10.0	24.2	11.1	24.0	12.0	21.7	14.0	36.0	19.2	18.6	9.1	20.0	11.9	12.0	8.0	7.2	3.7
15	5.7	2.8	8.0	2.0	12.3	4.9	16.9	9.6	24.1	12.0	23.0	9.7	22.0	12.0	36.8	17.5	17.2	9.7	13.8	9.9	14.6	10.8	7.7	3.7
16	8.2	-1.0	9.0	-2.4	13.9	1.2	18.9	7.3	20.3	7.2	29.1	13.2	20.6	12.0	34.9	18.2	17.0	11.2	15.0	3.2	13.2	6.0	7.8	2.2
17	4.0	-0.2	9.1	-2.0	13.9	3.0	11.4	4.8	21.1	8.2	27.1	12.1	26.8	14.1	31.0	15.3	19.1	11.0	14.0	4.2	11.0	6.0	5.3	0.3
18	4.0	1.9	10.2	-0.9	14.0	4.2	12.3	3.4	22.6	8.9	21.4	10.8	27.8	15.0	29.0	14.0	21.9	8.2	13.4	3.2	14.0	10.0	2.9	0.0
19	6.5	3.9	8.2	1.1	16.0	3.0	12.9	6.0	19.2	5.														

Tabella I - Osservazioni termometriche giornaliere

Giorno	G		F		M		A		M		G		L		A		S		O		N		D	
	max	min	max	min	max	min	max	min	max	min	max	min	max	min	max	min	max	min	max	min	max	min	max	min
CAMPO IMPERATORE ♦																								
(Tr)	Bacino: ATERNO-PESCARA												Corso d'acqua: VERA (2135 m s.m.)											
1	-1.8	-3.6	-2.2	-7.2	-1.2	-6.1	6.8	1.0	4.1	-1.4	12.8	5.3	11.8	6.1	12.2	7.0	7.8	5.0	3.9	0.1	5.4	1.5	1.1	-0.5
2	-3.0	-6.4	-2.0	-6.4	-0.8	-5.2	6.0	0.6	4.8	-0.9	8.0	4.5	11.9	5.9	11.7	7.3	8.3	5.6	4.8	1.0	6.6	3.6	1.0	-0.6
3	-1.4	-5.2	-2.3	-6.4	1.5	-5.7	6.0	1.3	6.4	-1.1	8.0	3.5	11.0	1.4	9.7	6.8	9.5	5.5	5.0	3.2	6.8	3.4	1.0	-0.8
4	-1.4	-4.4	-1.5	-5.3	-1.8	-6.4	8.0	2.1	3.2	-0.3	8.1	3.8	10.8	4.2	8.7	4.3	9.2	5.1	5.0	-6.0	7.1	4.0	1.0	-0.2
5	-4.6	-6.6	-1.7	-3.0	-1.4	-5.4	6.2	0.5	5.6	-0.6	10.1	5.4	13.2	7.2	10.8	6.2	10.6	5.0	-4.4	-6.9	7.3	3.1	3.4	-1.0
6	-5.0	-8.0	-2.0	-5.3	0.0	-4.0	3.0	-2.5	3.4	1.0	11.6	7.4	13.2	-8.6	13.8	7.0	9.0	6.0	-1.6	-4.2	7.9	4.9	1.2	-2.8
7	-2.0	-5.2	3.0	-2.0	3.4	-2.8	3.8	-2.6	5.7	0.0	14.7	8.9	15.0	9.0	12.4	7.4	11.6	8.0	1.0	-2.7	9.3	4.8	-1.0	-2.8
8	-0.4	-4.4	7.0	-1.0	6.5	-1.8	6.8	-1.0	5.2	0.7	14.4	9.0	14.7	8.6	13.8	8.9	12.8	7.5	1.0	-1.5	8.8	4.8	2.0	-1.1
9	-1.4	-4.2	6.8	-1.1	8.0	0.0	7.2	1.5	6.9	1.2	15.1	9.3	17.3	12.0	14.6	9.9	13.1	5.0	2.7	0.6	9.4	4.0	3.0	1.0
10	0.8	-2.8	1.1	-4.8	5.2	2.2	1.5	-1.0	6.3	1.7	12.0	6.4	21.3	14.2	17.1	12.8	7.3	4.0	6.0	-0.3	8.5	1.7	1.6	-3.0
11	0.2	-3.2	-3.1	-5.0	2.2	-1.9	3.9	-0.9	7.2	0.4	12.0	7.0	21.0	11.0	18.2	12.9	7.3	5.0	3.2	0.4	2.9	0.1	1.4	-2.6
12	1.8	-2.2	-2.8	-4.3	2.0	-1.5	3.9	-2.1	3.3	-1.2	11.6	6.5	13.9	5.8	20.7	12.8	8.8	2.2	4.8	2.0	3.3	-0.8	1.3	-4.9
13	-2.2	-5.0	-4.0	-6.6	3.3	-3.0	0.5	-1.5	3.0	-0.9	7.2	2.3	8.2	3.3	20.9	14.2	4.1	-1.2	8.0	4.8	-0.8	-2.3	-1.2	-4.3
14	-1.2	-5.8	-4.8	-7.0	1.0	-2.9	5.2	-0.5	2.4	1.0	8.0	4.0	6.8	3.6	22.7	14.9	3.9	0.2	9.8	5.3	1.8	-2.4	-1.0	-4.7
15	-3.0	-6.0	-6.6	-9.0	3.2	-5.3	5.5	1.2	3.2	1.4	10.3	5.1	7.3	4.1	20.0	13.4	5.8	1.4	5.9	1.3	2.9	-1.0	1.0	-4.8
16	-1.8	-5.4	-2.4	-8.6	4.9	-4.8	4.5	-1.8	5.2	2.3	14.0	5.3	8.8	5.2	18.3	11.0	6.0	1.0	5.5	-0.8	1.8	-0.3	1.8	-1.6
17	1.0	-3.2	-0.4	-7.5	0.6	-2.6	2.8	-3.4	3.1	-2.0	11.2	6.3	11.0	8.0	14.3	8.5	3.7	1.0	2.2	-0.5	1.6	-0.7	0.9	-7.2
18	-2.4	-5.4	4.1	-1.6	0.0	-1.4	0.2	-4.9	5.2	-0.5	10.8	4.7	11.2	8.4	13.3	5.5	5.5	0.4	4.2	-1.0	4.1	0.1	1.2	-6.3
19	-2.6	-3.2	3.7	-1.2	0.5	-2.8	2.4	-2.3	6.6	0.0	12.2	6.9	14.3	9.0	11.0	3.5	4.2	1.1	5.0	-4.8	1.7	-6.0	3.0	-2.1
20	-1.2	-4.4	-1.0	-6.0	2.8	-0.9	1.7	-2.2	1.8	-1.5	12.5	7.3	14.9	9.2	3.6	0.0	4.1	1.3	0.3	-3.7	-1.0	-4.9	-0.4	-9.0
21	-1.4	-4.8	1.0	-6.0	4.0	-0.9	3.0	-1.7	2.4	-0.5	13.1	8.0	12.7	8.7	2.3	0.9	5.8	3.3	2.0	-1.0	1.6	-1.0	-6.7	10.3
22	-2.6	-5.2	0.0	-4.9	4.6	-1.3	1.9	-5.8	5.3	0.4	15.1	10.3	13.0	9.1	7.4	3.0	8.5	4.9	2.0	-9.0	3.0	-0.6	-5.4	-7.1
23	-3.2	-5.6	-1.2	-4.8	3.8	-2.0	-1.2	-5.8	7.4	3.4	17.4	9.8	14.4	9.5	8.2	4.4	9.7	5.3	-1.0	-8.1	3.1	2.0	-3.7	-5.7
24	0.2	-6.0	0.6	-3.2	3.1	-1.8	3.0	-1.0	11.2	6.9	13.0	7.4	15.0	9.4	8.6	3.2	8.8	4.2	2.4	-3.3	2.8	1.3	-0.7	-5.8
25	-4.6	-6.2	1.0	-3.0	5.4	-0.5	5.0	-1.5	11.6	4.2	13.1	7.9	15.0	10.2	6.0	2.0	6.0	-1.0	2.9	-1.2	1.6	-0.6	-3.0	-5.0
26	-7.0	10.0	1.8	-1.4	5.8	0.0	-1.0	-3.2	11.7	6.4	14.0	8.0	14.4	9.7	9.1	4.5	5.0	1.2	5.2	0.8	1.0	-0.8	-0.3	-5.1
27	-4.6	-8.2	3.0	-0.9	3.8	-2.8	-0.2	-2.7	11.8	5.1	14.6	9.0	14.8	9.8	11.6	6.8	5.0	1.3	6.2	4.1	3.0	-1.0	-1.2	-4.3
28	-6.6	-8.0	1.2	-2.6	0.2	-4.8	-0.9	-3.8	9.8	0.1	13.2	6.1	13.3	7.9	11.4	7.8	2.0	-3.0	5.9	2.3	2.2	-0.6	0.8	-7.0
29	-5.0	-7.8	-0.5	-5.7	1.9	-2.8	-0.7	-5.3	5.9	1.4	13.6	7.9	11.9	7.3	12.3	7.1	2.0	-2.0	3.3	-3.0	1.0	-0.4	-5.3	-7.6
30	-6.2	-8.0			2.2	-0.4	0.0	-4.9	11.0	6.4	13.9	8.6	12.3	8.4	8.8	4.7	3.7	-0.3	0.7	-2.1	-0.4	-4.7	-5.0	-8.9
31	-2.4	-7.6			4.2	1.1			13.3	8.0			12.0	5.5	7.8	4.5		0.8	-1.9				-3.1	-5.4
Medie	-2.4	-5.5	-0.1	-4.5	2.5	-2.5	3.2	-1.8	6.3	1.3	12.2	6.7	13.1	7.8	12.3	7.2	7.0	2.8	3.3	-1.2	3.8	0.4	-0.4	-4.2
Med. mens.	-4.0		-2.3		0.0		0.7		3.8		9.4		10.4		9.7		4.9		1.1		2.1		-2.3	
Med. norm.	-4.1		-4.0		-1.9		1.6		5.2		8.8		11.8		11.6		8.7		4.4		-0.1		-2.8	
ASSERGI (Funivia)																								
(Tr)	Bacino: ATERNO-PESCARA												Corso d'acqua: VERA (1040 m s.m.)											
1	6.0	0.1	4.7	-5.0	8.0	0.0	17.0	7.0	15.0	4.0	26.1	12.0	26.0	13.0	23.9	11.0	16.2	9.2	14.0	6.0	12.6	4.0	9.6	6.4
2	4.0	0.0	5.8	-4.2	9.0	1.0	15.0	6.0	17.0	3.2	20.0	8.0	25.7	10.1	23.0	13.6	17.0	10.0	9.6	6.1	14.3	5.0	9.0	5.2
3	5.0	0.0	5.1	-2.8	6.2	0.5	17.9	8.0	16.9	6.2	22.3	8.0	23.4	8.8	21.3	13.9	19.0	9.0	11.5	7.0	16.0	5.3	10.1	2.8
4	6.0	1.9	7.5	-0.2	9.0	-1.0	22.2	7.0	13.9	3.5	20.7	7.1	20.4	10.0	20.4	9.2	11.9	9.0	12.0	3.1	16.0	5.1	11.3	4.0
5	3.3	0.2	5.0	1.3	9.0	2.0	19.8	6.7	14.8	7.0	21.9	10.2	23.6	12.1	20.0	10.2	18.8	11.2	7.0	2.3	16.0	6.0	10.1	2.9
6	3.0	-0.1	6.0	1.6	5.0	1.8	15.2	5.2	14.0	7.0	20.7	9.8	25.3	12.9	22.8	11.7	18.1	10.1	8.6	4.0	16.9	6.0	8.6	3.0
7	5.1	1.0	9.8	3.7	6.8	2.1	13.2	3.7	11.5	4.7	22.1	13.2	27.9	13.8	23.4	12.2	18.4	10.2	11.5	3.8	17.9	6.0	10.0	0.3
8	3.0	1.0	14.0	5.0	8.1	5.0	17.0	6.7	14.3	5.0	26.1	11.9	26.1	13.2	24.5	13.9	19.7	10.9	10.0	2.0	17.8	5.7	9.2	0.7
9	5.5	0.1	9.8	3.7	11.0	6.0	19.3	7.0	15.7	5.8	25.1	12.2	28.0	15.6	25.1	16.0	20.4	11.4	12.1	2.6	17.0	6.1	10.0	3.9
10	8.7	2.1	8.1	2.5	17.2	4.0	10.0	3.5	19.2	6.0	25.0	8.9	31.0	18.0	27.0	15.1	15.3	10.1	12.8	6.8	16.2	4.1	12.8	3.2
11	9.5	0.2	8.0	-0.1	10.3	5.0	15.1	2.7	19.9	7.2	23.6	9.0	31.1	14.6	28.2	15.8	18.9	12.1	11.2	7.8	13.0	8.0	10.3	-1.0
12	9.0	0.6	7.8	2.0	9.8	4.3	16.3	5.9	16.1	2.6	20.9	13.4	26.9	10.3	28.9	16.0	19.3	9.9	14.0	10.0	10.2	2.1	6.3	-1.0
13	7.2	1.0	3.1	-1.0	10.0	2.0	9.9	3.7	16.2	7.2	19.0	5.6	21.0	8.7	29.3	17.0	14.9	5.5	13.5	10.0	7.9	1.0	5.0	0.3
14	4.5	1.2	4.6	-0.7	5.0	0.0	10.0	5.0	15.8	9.6	20.1	7.9	15.7	11.0	30.0	17.5	13.9	6.5	19.0	10.6	10.2	7.0	5.2	1.0
15	4.5	-0.2	3.8	-2.0	8.6	0.0	12.5	7.8	14.3	8.1	19.4	9.8	15.7	9.2	30.9	17.1	13.9	8.8	11.8	8.0	11.4	7.4	6.0	-0.8
16	5.8	-2.0	4.1	-5.0	10.5	-0.6	15.1	4.0	13.9	8.5	24.9	12.0	17.0	10.1	29.8	15.9	15.2	9.0	12.3	1.8	9.0	3.2	5.2	-0.2
17	4.1	0.8	5.1	-3.0	11.0	1.1	8.1	1.1	15.9	3.4	23.7	8.9	21.6	12.0	26.6	12.9	14.3	8.0	11.3	2.0	8.7	3.2	4.2	-2.8
18	7.3	2.8	8.0	0.0	10.9	2.0	8.0	1.0	16.2	7.7	23.8	7.4	22.9	12.2	25.0	10.4	15.5	6.0	10.0	1.0	12.3	6.7	2.3	-3.0
19	7.0	3.9	9.1	3.1	13.2	2.0	9.8	4.0	14.0	7.8	22.8	7.9	23.6	12.2	24.4	9.8	15.4	8.8	10.1	1.4	11.5	0.0	6.0	-0.8
20	6.1	2.4	6.5	0.2	12.9	3.3	8.0	4.0	11.8	6.2	24.9	10.5	24.7	13.2	14.0	7.3	12.0	6.2	6.0	-0.7	7.6	1.7	5.0	-2.0
21	7.0	0.4	6.9	-2.0	14.9	4.8	11.0	5.5	15.6	5.7	25.0	11.5	22.0	14.0	10.0	8.1	16.0	8.0	10.5	5.8	8.1	5.4	1.8	-2.8
22	6.																							

Giorno	G		F		M		A		M		G		L		A		S		O		N		D	
	max	min	max	min	max	min	max	min	max	min	max	min	max	min	max	min	max	min	max	min	max	min	max	min
ROCCA DI MEZZO																								
(Tr)	Bacino: ATERNO-PESCARA												Corso d'acqua: RIO GAMBERALE (1329 m s.m.)											
1	4.2	1.0	3.8	-10.6	6.0	-2.0	15.8	5.2	12.8	1.9	24.0	12.3	26.1	12.6	22.9	7.9	16.9	7.5	15.0	5.2	12.2	6.3	7.7	5.6
2	3.6	-2.0	3.1	-11.2	6.0	-1.0	15.0	1.5	15.0	-0.1	22.3	7.8	24.2	8.1	23.0	12.8	16.0	8.5	10.0	4.8	13.9	-1.0	7.8	4.3
3	3.9	-1.2	4.1	-8.1	5.5	-2.7	15.0	3.9	14.5	1.2	22.0	6.0	23.1	9.3	19.8	14.9	17.8	8.8	10.2	4.8	14.9	-0.3	9.3	2.2
4	4.5	1.4	5.0	-7.9	7.6	-4.1	18.8	5.3	9.5	1.0	18.0	5.0	20.0	5.5	21.9	8.0	16.9	6.8	12.0	1.8	15.0	0.1	10.1	2.4
5	3.6	-1.2	3.7	2.0	7.8	1.7	19.0	7.2	14.9	6.0	18.2	9.1	22.8	10.7	19.8	8.1	17.0	10.0	7.0	0.0	15.7	1.2	9.2	-0.1
6	2.4	-3.7	6.4	0.4	6.0	1.7	14.9	3.0	13.2	6.8	20.0	10.0	25.5	10.7	22.6	9.0	18.6	8.1	9.7	3.2	15.5	1.2	8.0	2.0
7	4.1	-1.1	9.0	-0.7	6.0	2.8	12.0	0.0	11.0	3.3	23.9	10.0	26.7	11.0	23.2	10.1	18.1	8.0	10.0	2.0	16.8	1.1	7.0	-2.2
8	4.8	0.5	10.0	1.2	7.2	3.9	14.8	4.0	14.8	3.8	23.9	10.1	25.9	11.0	24.9	11.0	23.0	9.5	9.5	0.8	16.3	0.2	9.0	-3.0
9	8.0	-3.0	10.3	1.8	10.0	5.0	18.0	6.5	13.9	2.6	25.0	10.7	26.0	11.0	25.4	12.3	20.9	11.0	11.2	-0.7	16.2	0.2	10.1	1.8
10	7.1	-1.1	6.1	1.2	13.6	4.2	11.1	2.0	17.0	3.0	25.1	8.0	30.0	15.9	26.5	12.9	15.8	9.9	14.2	4.7	16.2	2.0	12.0	1.2
11	6.8	-3.2	4.6	-2.7	7.1	3.0	13.9	2.1	17.4	6.2	23.0	7.1	31.8	13.2	26.9	13.0	19.0	11.3	12.0	7.5	13.3	7.3	9.7	-1.8
12	7.0	-3.4	6.0	1.0	8.0	4.0	14.5	5.1	15.2	0.2	20.0	13.0	29.1	10.0	28.0	12.8	21.0	7.5	12.2	9.8	10.9	3.1	7.7	-3.8
13	6.1	-2.9	4.0	-0.9	9.8	1.6	9.8	3.8	15.1	6.3	14.0	4.2	17.9	6.0	29.1	14.0	13.5	5.0	13.2	8.7	7.2	0.1	5.9	-0.2
14	3.0	0.4	4.3	0.0	3.9	0.6	7.2	6.0	12.2	8.0	18.5	7.0	15.4	11.0	29.5	14.0	12.4	4.8	19.3	9.3	10.9	7.0	3.1	2.0
15	1.8	0.2	3.7	-0.9	7.0	-2.8	11.1	5.1	13.9	8.1	19.3	7.8	17.1	7.2	29.6	12.8	14.0	8.4	11.9	7.0	14.1	7.0	3.7	0.2
16	5.8	-4.3	3.7	-5.0	9.3	-2.4	15.0	3.4	12.6	8.9	24.0	10.9	17.9	8.2	27.8	12.6	13.1	9.3	11.7	1.1	10.2	2.7	6.0	-3.2
17	4.9	-1.3	5.0	-6.1	9.4	-1.1	8.1	1.0	13.9	2.5	22.9	5.9	21.5	11.6	26.1	9.7	15.2	8.0	9.5	1.6	11.2	3.0	2.1	-2.8
18	4.0	0.1	6.2	-2.0	10.3	-0.1	5.2	0.1	14.9	6.1	24.2	4.8	22.7	10.0	24.1	9.2	16.1	4.4	8.8	-0.7	13.5	7.1	1.1	-4.0
19	3.0	1.9	8.0	2.7	10.2	-0.6	7.8	2.2	9.9	6.0	20.8	5.8	22.9	10.3	22.8	9.0	14.9	8.2	11.0	-0.8	11.7	0.2	8.5	-5.3
20	3.2	2.9	4.9	0.2	12.2	0.0	8.1	3.0	11.8	5.7	24.4	8.4	23.8	12.8	13.2	7.7	13.0	4.2	5.0	-2.5	6.3	2.0	5.7	-2.0
21	6.0	-1.4	5.2	-4.9	11.2	2.2	11.2	4.0	15.1	4.3	24.8	7.2	24.1	14.2	10.9	8.0	15.8	6.0	12.3	6.0	8.2	5.2	-0.8	-2.3
22	7.0	0.4	5.7	-3.0	14.0	0.3	11.2	1.3	16.1	4.1	26.0	10.8	21.4	12.7	17.2	10.0	16.2	10.0	10.0	-4.5	10.1	8.3	0.4	-1.1
23	1.0	-1.0	6.3	-3.5	12.3	-0.8	7.0	2.0	17.0	4.1	25.9	12.1	23.6	11.8	17.2	8.4	16.0	5.0	5.0	-0.1	11.0	8.5	0.2	-1.0
24	1.7	-1.0	8.0	-1.0	11.5	-2.0	10.3	5.0	20.5	6.1	24.9	10.0	25.9	11.2	16.0	7.7	20.0	8.8	7.1	-0.9	11.6	8.0	0.1	-0.2
25	1.0	-1.0	4.2	1.0	14.0	-0.5	13.5	5.1	20.6	5.4	21.9	11.1	22.7	11.9	15.3	3.9	16.6	6.1	12.8	2.2	11.2	-2.0	1.4	0.1
26	1.1	-4.2	3.9	1.0	15.0	2.0	8.2	2.2	20.5	5.8	20.9	8.4	23.0	11.7	18.0	5.8	10.0	5.8	12.0	4.0	-0.2	-8.9	2.2	-3.5
27	0.1	-7.2	8.4	3.0	17.0	2.9	9.8	2.2	23.9	10.1	24.6	11.1	23.3	11.3	20.0	8.0	9.9	6.9	14.9	4.4	0.0	-5.7	4.3	-3.9
28	3.4	-2.0	6.9	-0.7	11.2	0.0	8.1	2.0	23.0	10.1	25.1	10.8	22.9	10.1	21.3	11.0	7.3	2.0	13.3	8.8	2.1	-9.0	5.0	-3.0
29	0.7	-4.0	6.5	-4.2	13.9	1.0	6.0	1.0	17.8	2.8	21.9	9.9	23.0	8.0	22.7	10.2	10.0	0.7	11.0	0.2	3.6	-6.5	1.3	-3.3
30	2.2	-1.8			15.1	1.2	8.1	-2.0	18.9	6.0	26.2	11.0	24.0	10.1	16.2	8.5	12.8	1.8	8.2	5.2	5.6	0.0	-2.3	-4.2
31	2.8	-5.5			16.8	1.0			23.0	7.2			23.9	13.0	13.5	6.8			7.1	0.0			-0.8	-2.2
Medie	3.8	-1.6	5.8	-2.0	10.2	0.6	11.6	3.1	15.8	5.0	22.5	8.9	23.5	10.7	21.8	10.0	15.6	7.1	10.9	3.0	10.8	1.4	5.0	-1.0
ed. mens.	1.1		1.9		5.4		7.4		10.4		15.7		17.1		15.9		11.3		6.9		6.1		2.0	
ed. norm.	-1.5		0.1		2.7		6.5		10.3		14.0		16.3		16.5		13.2		8.7		4.6		0.3	

GORIANO-SICOLI																								
(Tr)	Bacino: ATERNO-PESCARA												Corso d'acqua: SUBAQUANO (705 m s.m.)											
1	7.7	1.8	4.0	-8.0	13.3	1.5	21.3	8.8	18.8	4.2	29.2	15.4	28.2	14.3	27.0	12.4	19.0	11.8	16.1	4.3	11.9	0.8	11.0	2.9
2	6.3	-0.3	4.1	-6.0	11.7	3.9	20.7	6.5	19.0	3.9	25.9	11.4	28.8	10.0	26.3	16.2	19.0	12.2	12.2	6.0	13.0	0.7	12.0	5.0
3	5.8	1.7	5.1	-4.8	11.2	2.9	19.8	7.4	19.9	8.0	26.8	14.2	27.3	10.1	27.1	17.0	20.0	9.2	11.7	7.1	14.5	1.2	11.4	-0.4
4	10.8	4.2	7.0	-3.3	11.5	-0.2	25.0	11.0	16.0	4.8	22.3	9.0	23.2	8.0	26.0	10.0	17.8	12.0	14.0	4.2	14.7	0.7	7.2	0.0
5	6.0	-1.6	6.0	1.7	12.3	3.0	23.3	10.0	20.8	6.3	25.9	13.0	27.0	11.0	22.0	9.0	20.0	13.8	7.0	0.8	15.0	1.3	6.8	-0.3
6	5.6	-2.2	10.7	1.7	11.6	5.9	21.1	6.5	16.9	9.7	27.2	12.7	28.4	11.9	26.9	10.2	22.0	11.0	9.0	5.2	15.0	1.9	7.0	0.8
7	3.9	-1.8	9.9	0.6	10.5	5.2	16.0	3.2	17.0	9.0	30.0	14.1	31.4	12.3	26.6	11.2	18.8	9.7	10.0	4.0	15.6	1.1	6.8	-0.1
8	5.1	1.1	12.0	2.2	14.6	9.5	20.2	5.1	19.0	7.1	29.8	14.0	28.8	12.1	28.1	13.1	22.7	10.0	10.3	1.5	15.3	0.2	4.2	-4.0
9	3.8	0.1	7.0	4.7	15.9	10.3	23.2	10.5	19.2	6.2	30.3	15.2	29.7	11.2	29.7	14.0	22.0	11.6	11.6	-0.2	14.7	0.5	6.5	-3.6
10	3.6	-2.0	7.2	4.5	21.0	11.1	15.1	5.5	20.8	6.1	30.0	14.2	33.7	16.4	31.0	14.3	18.1	12.2	15.2	6.1	12.8	-0.8	10.0	1.3
11	4.6	-3.0	8.5	-1.0	13.0	8.0	19.2	3.4	21.0	10.2	27.0	9.0	30.8	17.8	30.9	15.2	21.2	13.0	14.8	9.5	11.0	1.5	8.0	3.0
12	3.9	-4.0	9.8	1.5	13.0	8.1	20.8	9.0	21.0	3.8	22.2	14.0	28.8	13.0	32.0	14.2	21.5	10.2	16.0	11.6	14.2	5.3	4.9	0.7
13	3.9	-2.5	8.0	1.9	13.2	5.3	15.0	6.7	19.9	9.0	20.1	6.9	19.8	7.5	32.8	15.1	15.0	6.3	16.0	9.1	9.2	0.0	5.0	2.0
14	4.7	0.9	8.0	2.0	8.0	5.8	10.1	9.1	21.0	12.1	22.5	8.7	18.7	11.7	32.2	15.9	14.9	6.0	19.2	11.4	12.8	8.5	5.7	4.2
15	4.3	2.3	7.0	3.2	12.2	5.3	17.0	8.0	21.2	10.1	24.8	7.2	20.1	8.2	33.2	15.0	15.0	9.4	13.0	8.0	15.9	6.8	5.7	3.8
16	5.0	-3.5	7.0	-3.6	13.0	1.0	19.4	5.9	19.0	12.3	28.3	12.0	20.0	9.3	33.8	15.7	14.6	10.3	12.2	2.0	13.9	4.4	5.7	2.8
17	3.8	-3.2	8.0	-3.7	14.6	2.7	12.5	4.0	20.0	6.6	27.1	6.9	24.4	11.7	30.1	11.8	17.2	9.4	10.5	3.7	9.3	5.0	6.1	-0.2
18	3.1	1.5	10.0	-2.0	13.2	3.0	15.1	3.8	19.7	10.2	26.0	7.0	26.0	12.9	27.8	12.1	18.0	6.0	10.2	0.0	14.0	8.4	3.3	1.3
19	5.2	3.0	9.9	1.6	14.6	1.6	16.0	6.0	15.1	10.1	23.8	6.0	26.9	11.8	23.9	9.2	17.5	7.0	11.7	0.7	14.4	3.8	4.0	-5.3
20	6.0	4.8	11.0	2.4	17.2	3.8	15.0	8.5	16.9	9.0	28.1	10.5	27.6	12.8	14.0	9.0	16.1	5.7	6.9	-3.2	8.5	1.4	4.1	-4.0
21	7.6	-0.1	10.2	-1.0	18.1	7																		

Tabella I - Osservazioni termometriche giornaliere

Giorno	G		F		M		A		M		G		L		A		S		O		N		D	
	max	min	max	min	max	min	max	min	max	min	max	min	max	min	max	min	max	min	max	min	max	min	max	min
SCANNO																								
(Tr)	Bacino: ATERNO-PESCARA												Corso d'acqua: SAGITTARIO (1030 m s.m.)											
1	6.2	1.4	1.6	-7.1	6.6	-1.9	15.0	5.8	14.7	1.0	23.2	8.9	26.0	12.7	23.9	10.2	18.0	9.5	14.6	4.2	9.8	2.0	10.0	6.2
2	5.1	-0.5	-0.2	-7.2	7.0	-1.8	14.0	4.0	15.0	0.9	19.7	6.8	25.2	9.0	23.8	11.0	19.0	10.2	13.8	6.8	11.2	2.2	10.0	4.8
3	6.7	0.6	3.9	-7.2	6.7	-1.5	15.8	4.2	16.0	5.0	20.6	6.1	23.0	10.0	23.8	14.3	16.0	8.5	12.0	5.9	12.6	2.0	9.8	2.0
4	7.2	1.7	2.1	-4.9	7.3	-2.7	19.0	4.2	11.8	1.0	18.6	6.0	22.2	8.2	22.8	9.9	18.0	7.8	15.0	4.8	12.2	3.0	6.0	2.1
5	3.0	-2.8	5.7	-0.8	7.9	1.0	18.8	3.8	16.0	3.6	18.4	7.4	26.2	11.8	22.8	9.3	18.2	10.3	5.6	2.0	12.8	3.6	9.0	1.4
6	4.7	-3.0	6.4	-0.1	3.0	-0.4	14.8	2.9	11.0	5.2	21.3	9.2	26.2	11.2	25.1	10.2	22.3	9.7	8.0	5.0	12.9	3.1	8.3	2.7
7	4.0	-1.0	6.2	0.1	6.2	1.0	13.0	1.1	12.4	5.2	25.0	10.0	26.7	11.5	25.2	11.4	18.3	10.0	9.0	4.0	13.7	4.6	5.9	0.0
8	4.8	-1.7	10.6	1.9	8.0	4.9	16.0	3.9	14.9	3.1	24.3	10.1	27.0	12.3	26.8	12.0	22.6	10.2	10.6	0.1	13.9	4.0	5.9	-1.0
9	2.9	-1.0	6.0	1.0	13.5	6.1	18.1	5.0	16.3	4.0	24.9	10.7	28.9	13.2	29.0	14.0	21.5	11.0	10.7	0.4	13.9	4.1	4.7	1.0
10	4.5	-0.3	5.3	1.6	16.0	4.1	10.7	1.5	17.7	4.0	23.6	8.0	33.0	16.7	26.3	14.3	16.9	9.0	14.2	4.3	13.0	2.1	8.2	-0.8
11	6.9	-1.7	5.7	-1.3	6.1	2.3	15.3	1.0	18.0	5.1	24.0	7.1	33.1	13.2	27.0	15.0	18.8	11.0	13.9	8.0	12.2	5.0	7.0	-2.2
12	5.0	-1.0	5.2	0.0	9.8	2.0	14.8	4.4	17.0	0.5	19.0	11.6	25.2	9.9	31.9	14.0	20.9	8.1	13.9	9.9	14.0	3.1	4.2	-3.0
13	5.9	-2.5	2.6	-1.2	9.1	0.5	10.0	3.9	14.2	5.9	16.8	3.0	19.2	6.9	31.0	16.0	14.3	7.2	16.2	8.1	10.2	-0.4	2.1	-1.0
14	3.7	0.3	2.2	-1.2	3.0	1.9	7.5	6.0	14.0	7.3	20.0	5.8	18.1	11.3	31.2	15.5	15.1	5.1	18.9	10.0	11.2	6.3	5.6	1.8
15	3.0	0.8	4.0	-2.0	8.0	-2.2	13.0	4.9	15.9	7.8	18.8	8.1	19.0	8.2	29.0	13.2	15.9	7.5	12.4	7.1	13.8	2.2	6.5	-1.1
16	3.4	-2.8	1.0	-6.9	9.0	-3.2	14.0	4.0	18.6	11.5	28.0	11.1	19.2	9.3	28.7	13.1	15.1	7.3	13.0	0.2	14.5	4.0	4.0	-1.0
17	4.2	-2.0	3.0	-6.1	10.0	-1.8	7.2	-0.2	15.4	1.0	24.0	7.3	22.6	11.0	24.9	9.0	16.7	7.0	10.0	0.2	11.5	4.9	3.0	-1.2
18	7.3	0.9	5.0	-3.8	10.6	0.0	9.0	-1.0	17.0	5.3	25.2	6.3	24.0	12.1	22.8	9.0	16.0	5.0	9.3	0.2	13.3	5.0	2.0	-3.8
19	4.7	1.8	8.0	1.6	11.8	-0.9	9.9	1.1	16.0	7.0	23.9	7.8	23.1	11.1	21.0	7.0	17.4	5.8	10.2	-0.8	11.9	1.2	3.3	-2.3
20	5.8	0.8	4.9	-0.8	12.5	1.5	9.0	2.2	12.9	2.9	25.4	9.9	24.5	12.5	12.5	6.2	15.9	5.3	6.5	-1.2	5.8	-0.9	3.9	-0.8
21	6.6	-0.1	5.0	-4.9	12.8	3.4	12.0	3.2	15.3	2.7	26.8	11.0	24.9	14.0	9.8	7.7	15.0	6.0	11.9	7.0	10.2	4.4	0.8	-3.2
22	5.1	0.0	6.9	-2.2	13.0	1.0	11.0	2.0	15.1	3.6	28.2	13.0	23.8	13.3	20.3	10.2	15.9	7.8	10.1	-2.2	12.3	6.3	1.0	-0.8
23	2.1	-0.5	6.0	-2.7	13.8	1.4	9.6	2.1	19.1	5.0	26.8	14.3	26.6	13.0	19.0	9.6	15.8	7.8	5.4	-1.2	14.0	8.0	2.8	-0.1
24	0.0	-0.5	8.0	0.0	12.7	-0.8	11.7	4.2	22.2	7.0	25.1	10.6	26.9	13.1	20.0	9.0	20.0	9.2	8.0	0.7	13.1	8.3	2.7	-2.0
25	2.0	-1.0	6.0	1.2	15.2	1.6	15.9	5.8	20.1	6.0	24.9	11.3	26.2	13.0	15.0	5.8	17.0	8.0	13.7	2.3	10.8	-1.2	3.9	0.3
26	4.0	-4.2	5.6	1.0	15.2	2.0	9.3	2.1	19.0	7.6	24.0	10.6	24.9	13.0	20.0	6.3	9.4	6.0	12.6	4.7	-0.9	-6.7	4.0	-1.0
27	-1.0	-5.0	8.2	2.9	15.5	0.2	12.0	2.0	22.9	7.6	27.1	13.1	25.0	12.5	21.6	8.0	10.2	6.1	14.2	3.2	-2.1	-6.6	5.2	-2.9
28	1.8	-5.7	8.8	-1.0	11.4	-1.1	10.8	1.0	21.6	11.0	26.0	11.3	24.9	11.0	23.0	8.9	8.8	5.3	13.1	7.5	-2.0	-6.2	2.8	-4.0
29	1.0	-4.9	7.5	-2.5	13.8	1.0	8.2	0.2	18.0	3.6	24.1	12.0	25.0	10.0	21.7	10.9	10.4	1.9	13.0	1.0	0.1	-5.3	4.8	0.0
30	3.0	-4.3			14.8	1.0	8.9	-1.0	21.3	6.1	27.0	12.1	26.0	11.9	19.0	9.5	13.0	3.3	9.0	3.1	10.0	-0.7	1.9	-1.0
31	2.7	-5.3			16.0	1.5			23.1	7.7			24.0	11.9	16.9	10.7			10.0	2.0			2.7	-0.2
Medie	4.1	-1.4	5.2	-1.8	10.5	0.6	12.5	2.8	16.9	5.0	23.5	9.3	24.9	11.6	23.1	10.7	16.4	7.6	11.6	3.5	10.3	2.0	4.9	-0.4
Med. mens.	1.3		1.7		5.6		7.6		10.9		16.4		18.2		16.9		12.0		7.5		6.2		2.3	
Med. norm.	1.2		2.2		4.9		8.9		13.1		17.2		19.8		19.7		16.2		10.8		6.7		2.4	

SULMONA ♦																								
(Tr)	Bacino: ATERNO-PESCARA												Corso d'acqua: SAGITTARIO (420 m s.m.)											
1	8.8	3.7	6.8	-1.9	12.8	2.2	21.2	9.5	18.0	4.7	29.6	15.1	30.0	16.8	28.9	16.5	22.5	14.0	19.5	9.1	15.3	5.7	14.2	5.8
2	9.3	2.1	7.1	-2.2	12.2	3.5	20.9	8.7	18.2	4.8	25.9	12.8	29.8	14.1	29.0	17.8	22.9	15.0	15.5	9.7	16.3	5.8	13.0	8.0
3	8.0	2.1	5.1	-2.2	11.8	5.2	18.7	7.8	19.8	6.0	26.4	14.0	28.0	13.0	29.8	17.4	22.7	12.9	15.3	11.2	17.1	5.8	13.4	3.7
4	11.3	4.0	8.3	-1.7	12.9	1.0	23.4	8.9	15.0	5.1	21.9	10.0	24.2	11.8	28.9	15.1	14.2	14.5	16.3	8.9	17.1	5.3	12.3	4.6
5	7.7	1.6	7.3	1.5	13.3	2.0	23.2	8.4	20.0	6.7	24.7	11.8	28.2	14.8	26.9	14.0	22.2	16.1	11.2	7.8	17.2	6.2	10.7	3.8
6	8.7	0.0	11.6	3.1	10.0	5.2	21.7	8.0	16.2	10.6	27.1	13.1	29.5	15.1	29.8	15.0	25.2	14.0	13.0	9.8	17.5	6.0	11.0	4.9
7	6.4	0.0	10.8	0.3	9.3	4.6	16.6	4.0	16.3	10.5	29.9	15.0	31.1	15.8	30.0	16.1	21.5	13.8	12.7	8.8	17.3	5.7	11.0	3.0
8	7.0	3.6	10.0	2.0	13.8	9.0	20.0	6.2	19.8	9.3	30.2	15.0	30.0	15.8	30.4	17.7	25.8	14.0	13.4	4.7	17.3	5.1	10.0	1.8
9	5.8	2.5	8.0	5.7	16.0	10.6	23.0	9.5	20.0	7.9	30.4	15.9	21.1	14.7	32.6	18.0	22.7	15.2	15.0	4.4	16.9	3.9	10.0	2.0
10	5.1	0.0	9.4	6.0	21.5	9.5	14.3	6.4	21.0	8.0	25.2	13.6	33.4	18.2	33.9	18.6	21.2	14.3	17.0	8.8	10.3	4.8	13.0	5.0
11	7.0	-0.5	10.0	2.0	11.0	7.8	19.6	5.2	22.2	9.6	28.8	13.0	38.0	20.0	32.3	19.0	24.4	16.0	16.0	10.8	10.9	6.3	12.6	5.8
12	8.0	-1.0	12.5	2.5	12.2	8.2	21.4	10.0	19.3	4.2	23.2	16.7	32.1	18.0	33.0	17.7	25.1	14.0	17.0	13.4	17.9	9.7	9.1	4.3
13	7.0	-1.0	11.1	3.1	14.9	6.2	16.0	7.8	19.9	9.8	22.8	9.6	23.0	13.0	34.0	18.8	20.1	10.6	18.0	12.0	13.9	3.9	8.0	5.4
14	6.6	1.8	8.0	3.0	7.9	5.8	10.9	8.0	20.4	12.2	24.1	11.6	21.8	16.0	34.7	19.0	19.0	10.2	20.5	14.4	16.0	9.2	8.8	6.8
15	6.1	3.9	8.0	4.0	10.9	6.0	16.8	8.7	21.1	8.8	22.2	11.1	21.7	13.5	36.0	19.6	18.0	12.5	15.2	12.0	19.0	9.0	9.2	4.9
16	6.7	0.0	8.7	-0.8	11.5	3.0	18.0	7.3	18.0	11.7	32.0	15.0	19.7	13.9	35.9	20.0	16.9	11.9	17.0	5.3	17.4	8.7	9.3	5.5
17	3.7	0.0	9.9	-1.0	13.0	3.0	13.0	5.1	18.0	7.0	29.7	11.3	25.0	15.3	32.3	16.3	21.0	12.1	14.6	7.7	13.0	9.0	9.3	4.0
18	4.6	2.5	10.1	0.1	12.9	3.7	13.3	4.6	21.1	10.7	29.0	12.0	28.9	16.4	30.6	16.0	20.4	10.1	14.1	6.7	18.8	10.0	6.8	5.0
19	6.3	4.0	10.0	1.5	15.2	2.8	15.2	6.4	15.0	10.3	27.0	11.0	28.2	15.3	28.0	13.3	20.8	11.2	15.3	5.0	19.9	8.0	8.3	-0.6
20	8.3	6.1	12.7	4.9	15.5	3.5	15.0	8.0	16.4	8.8	28.6	13.8	28.4	16.2	17.4	12.2	20.0	10.3	11.0	2.0	11.7	3.3	7.7	0.8

Giorno	G		F		M		A		M		G		L		A		S		O		N		D	
	max	min	max	min	max	min	max	min	max	min	max	min	max	min	max	min	max	min	max	min	max	min	max	min
POPOLI																								
(Tm)	Bacino: ATERNO-PESCARA												Corso d'acqua: ATERNO-SAGITTARIO (260 m s.m.)											
1	11.4	6.5	10.7	1.0	13.0	2.0	21.0	2.7	16.4	2.8	32.9	16.3	34.4	18.1	34.8	20.0	26.5	19.0	21.0	9.0	21.9	9.2	13.8	7.5
2	12.8	2.2	11.5	-2.2	12.0	5.0	20.5	3.2	18.5	2.5	30.9	12.0	33.9	13.2	36.7	20.3	26.7	18.1	18.0	8.5	21.8	6.8	14.5	8.8
3	11.3	3.6	8.6	-2.2	11.8	5.0	18.0	2.7	19.0	5.4	30.4	15.8	31.0	16.2	35.8	22.0	27.2	18.5	17.7	11.5	23.0	6.0	15.0	4.9
4	15.0	5.1	11.7	-0.5	14.0	1.0	26.0	2.7	14.6	8.9	22.9	10.1	27.7	11.8	31.4	19.0	35.0	18.9	18.8	9.7	23.0	6.0	14.2	3.0
5	10.4	2.3	10.2	2.8	12.5	2.5	25.5	6.2	21.0	5.0	25.8	12.8	30.2	13.9	31.5	16.0	27.5	21.6	14.0	8.9	22.9	6.0	12.2	2.3
6	10.7	0.7	14.8	5.0	11.0	8.0	22.0	6.7	18.8	10.3	27.9	13.0	35.0	14.1	34.3	16.8	30.0	18.4	16.0	11.5	23.3	6.1	12.9	5.0
7	8.3	0.3	14.6	3.8	8.0	5.0	16.5	2.2	16.0	9.0	30.7	14.0	33.0	15.0	34.0	18.9	28.2	18.6	17.0	9.6	23.8	6.0	14.2	2.0
8	10.3	5.0	13.3	4.0	12.6	10.0	18.9	2.0	18.7	9.0	29.3	14.1	31.5	14.4	36.8	20.0	31.0	18.0	15.5	5.8	23.0	5.3	12.4	0.8
9	9.5	4.3	11.0	7.2	18.0	9.0	23.0	7.0	21.9	8.2	32.0	14.2	34.0	12.4	39.0	20.4	28.9	21.0	17.0	4.5	20.2	9.0	12.0	1.8
10	9.0	1.0	12.4	7.5	20.5	10.5	15.8	9.9	25.0	7.5	32.0	12.1	37.0	17.1	37.2	20.8	27.7	17.6	19.0	8.3	15.4	7.0	12.9	3.2
11	10.3	0.0	13.6	2.0	15.0	10.0	18.4	4.1	26.4	9.1	30.8	12.8	38.0	18.3	36.2	21.5	31.4	20.1	18.7	11.6	16.2	10.0	14.0	7.0
12	11.0	-1.0	14.6	3.0	15.0	10.0	22.5	9.9	22.9	5.3	27.2	17.0	32.7	17.2	36.8	20.0	32.9	20.4	21.2	13.0	22.9	13.8	11.4	5.0
13	9.7	-1.2	12.5	5.5	16.5	7.5	15.9	7.1	22.2	12.3	25.2	10.0	24.6	13.0	37.7	20.0	23.7	14.6	21.1	12.4	19.4	4.8	10.7	7.2
14	10.0	3.5	8.5	5.4	10.0	8.0	13.2	8.0	22.6	13.6	27.0	12.2	22.6	15.8	39.0	21.8	23.3	14.3	23.5	13.6	21.9	16.4	11.1	8.3
15	9.2	6.0	8.7	6.0	14.0	8.0	15.4	7.0	24.5	10.5	24.1	12.0	22.9	12.3	40.3	19.3	23.9	16.0	17.5	13.4	25.1	14.8	10.5	7.1
16	10.4	4.3	9.4	-1.0	13.0	2.0	17.0	6.7	19.9	12.8	30.0	10.0	22.4	13.3	41.5	20.9	22.0	15.2	17.8	8.0	23.2	13.0	11.2	7.7
17	7.0	4.8	10.5	-1.4	16.0	3.0	13.1	5.5	18.0	7.8	28.0	10.0	27.3	16.8	36.2	18.0	27.2	16.3	17.3	6.0	17.7	12.0	11.2	5.6
18	8.0	5.4	12.7	0.2	16.5	4.5	14.0	4.0	24.3	11.8	32.0	9.8	31.5	16.1	34.9	18.3	26.9	15.3	15.6	5.0	24.8	17.2	8.4	6.6
19	10.8	6.3	11.8	2.0	17.5	2.5	16.1	6.4	15.7	12.3	28.8	10.2	28.9	15.1	32.0	17.8	28.2	16.2	16.5	4.6	25.0	12.6	8.2	4.0
20	12.0	9.0	13.5	5.6	18.5	3.5	15.9	8.2	20.8	12.0	33.0	14.0	30.0	16.0	22.0	17.0	27.5	14.6	12.7	1.2	15.4	6.0	10.0	2.5
21	11.7	6.4	11.0	0.0	19.0	8.0	16.9	7.9	24.5	7.4	33.0	13.1	30.3	17.1	19.9	17.5	25.9	18.0	16.0	5.0	20.3	11.5	10.0	6.0
22	8.5	6.5	11.5	2.7	22.0	4.0	19.0	7.0	22.0	7.8	33.9	15.0	28.0	16.5	28.7	19.2	25.1	19.5	13.2	3.2	23.3	19.8	8.8	5.5
23	8.0	5.0	13.0	4.0	19.0	4.0	15.8	7.6	23.0	8.0	31.2	16.9	29.4	16.4	29.0	19.0	24.0	13.5	14.0	2.0	25.0	20.7	9.4	5.0
24	6.5	4.7	14.5	4.0	20.0	2.0	18.2	8.2	25.0	8.7	32.0	15.2	30.2	17.0	27.0	18.0	27.2	16.0	14.6	3.6	25.0	18.6	8.5	5.0
25	9.0	3.0	11.5	7.7	19.5	2.5	16.2	9.8	25.9	9.7	28.0	18.5	30.0	18.0	25.0	13.5	24.8	18.0	19.3	6.8	21.6	6.1	9.2	5.0
26	10.6	2.3	12.0	6.0	21.0	3.0	16.0	7.0	28.8	10.0	27.2	11.8	31.1	17.0	28.0	14.7	20.7	15.5	19.5	8.8	8.5	5.3	9.6	4.5
27	8.0	2.0	14.8	7.6	21.0	5.0	13.0	7.0	31.7	11.8	30.0	15.2	30.2	16.9	29.7	14.5	18.0	16.2	20.3	10.4	9.4	2.3	10.5	4.5
28	12.5	3.4	13.7	5.6	16.0	4.0	14.0	3.0	30.0	18.0	34.6	15.9	34.9	19.9	34.0	17.8	18.3	15.1	17.3	10.4	11.3	-2.2	10.6	8.5
29	11.0	3.0	13.0	1.5	18.0	4.5	12.0	5.3	24.9	6.1	30.2	15.6	30.0	21.0	31.7	21.4	21.0	10.0	23.3	5.6	10.9	-2.8	11.0	8.5
30	11.7	1.0			22.0	5.0	13.0	-0.3	25.1	8.7	33.0	15.8	34.7	18.9	28.2	19.4	22.8	9.0	16.1	7.7	12.0	1.0	11.0	5.0
31	9.0	0.0			20.5	5.0			32.8	10.3			36.2	22.0	25.0	18.8		15.0	9.5				12.0	7.0
Medie	10.1	3.4	12.1	3.1	16.2	5.3	17.4	5.8	22.6	9.1	29.8	13.5	30.8	16.2	32.7	18.8	26.1	16.8	17.6	8.0	19.9	8.9	11.3	5.3
Med. mens.	6.8		7.6		10.8		11.6		15.9		21.7		23.5		25.8		21.4		12.8		14.4		8.3	
Med. norm.	4.6		6.3		9.2		13.0		17.0		20.8		23.1		23.6		19.7		14.4		9.9		6.0	

CASTEL DEL MONTE																								
(Tr)	Bacino: ATERNO-PESCARA												Corso d'acqua: TIRINO (1300 m s.m.)											
1	5.0	0.2	4.1	-6.0	6.5	-2.0	17.0	6.0	13.0	2.3	22.9	12.8	22.0	12.8	22.0	9.1	14.0	8.0	13.2	4.8	11.6	3.0	9.2	5.8
2	3.0	-1.8	4.4	-6.4	6.8	-0.4	13.9	3.5	15.0	2.0	20.3	8.9	23.2	9.0	21.6	13.2	15.9	8.0	11.3	5.2	13.8	3.8	7.7	3.0
3	5.0	0.3	5.9	-4.7	5.0	-2.5	15.0	5.0	16.3	5.7	20.0	7.4	22.0	9.5	22.2	12.5	17.5	8.7	12.4	6.0	14.8	3.8	9.8	1.1
4	6.9	2.0	6.8	-3.1	5.2	-3.2	19.0	8.2	11.2	2.0	13.7	5.2	19.8	8.0	20.0	8.5	16.9	7.7	11.0	2.0	14.2	3.3	10.2	2.0
5	2.9	-1.0	5.2	1.4	5.6	0.1	18.0	6.1	12.8	4.9	19.5	9.2	21.9	10.3	18.0	8.2	17.1	11.1	5.3	0.4	15.0	4.2	9.5	1.3
6	2.9	-3.3	6.4	0.1	6.2	2.0	16.2	4.4	12.7	7.0	20.2	10.7	23.2	11.1	21.9	10.0	18.3	9.9	8.4	3.3	15.8	4.2	8.2	4.0
7	4.0	-1.8	9.8	2.2	6.1	2.7	10.3	1.8	11.0	3.2	23.3	12.1	25.0	12.1	21.7	11.0	17.9	9.9	9.3	4.0	17.8	5.0	6.0	-0.8
8	4.7	1.2	8.0	5.0	8.8	2.9	14.9	4.0	13.0	4.1	24.5	11.4	23.8	12.0	22.3	13.0	21.2	10.2	8.0	1.8	17.0	3.8	8.3	-1.0
9	7.0	-0.2	12.0	2.9	11.0	4.0	18.2	6.1	13.5	3.8	24.7	12.0	24.0	12.9	22.5	13.8	20.1	11.0	9.4	0.4	16.1	4.1	10.0	3.0
10	7.5	0.9	7.0	1.0	16.0	6.0	11.5	3.1	13.7	4.0	23.0	8.3	27.9	16.0	26.2	17.8	16.2	10.0	12.9	5.2	16.0	2.1	11.9	2.7
11	7.9	-0.9	7.0	-1.9	8.4	3.3	14.0	1.6	15.9	8.0	22.0	9.0	31.1	14.0	27.0	16.3	18.6	11.8	11.0	7.9	12.0	6.2	8.4	-0.8
12	7.1	-1.0	5.9	1.0	7.6	3.7	16.1	5.0	14.9	1.0	19.0	13.2	23.9	11.0	26.2	14.0	19.9	8.1	13.3	8.2	12.0	1.5	6.2	-1.8
13	6.2	0.1	3.2	-2.0	10.0	2.1	11.8	3.5	14.1	6.8	16.8	4.2	18.1	8.2	27.0	15.1	11.8	3.0	14.0	9.0	6.9	-1.3	6.0	1.8
14	3.7	-0.1	4.0	-1.0	3.2	1.9	9.0	5.7	13.8	8.0	18.0	6.8	15.2	10.0	28.6	15.6	10.9	5.5	18.9	9.3	10.0	7.1	5.0	2.2
15	2.1	0.0	3.0	-1.9	4.8	-2.0	11.5	5.1	14.9	8.0	17.9</													

Giorno	G		F		M		A		M		G		L		A		S		O		N		D	
	max	min	max	min	max	min	max	min	max	min	max	min	max	min	max	min	max	min	max	min	max	min	max	min
BARISCIANO																								
(Tr)	Bacino: ATERNO-PESCARA												Corso d'acqua: TIRINO (940 m s.m.)											
1	6.2	2.0	9.0	-4.2	10.6	-1.0	20.2	7.5	16.1	4.0	26.8	14.0	26.2	14.8	25.2	11.0	18.0	9.7	16.2	5.9	14.2	2.7	12.1	7.2
2	7.0	0.0	7.3	-3.9	9.9	1.0	18.0	5.8	16.5	2.0	24.1	10.0	27.2	9.2	24.6	14.7	19.8	9.6	11.5	5.2	16.0	3.0	9.5	4.6
3	8.0	2.0	5.8	-2.3	10.0	0.0	16.9	6.9	17.8	4.0	22.9	8.4	25.5	10.8	24.9	14.7	19.7	9.0	11.2	7.0	17.4	4.0	11.7	1.2
4	9.0	2.8	9.0	-1.2	11.2	-1.9	21.6	8.0	15.4	3.0	19.8	8.0	22.1	9.2	22.9	10.1	16.9	10.1	12.5	3.4	16.0	3.2	12.5	2.1
5	5.8	0.5	7.0	1.2	11.2	3.0	20.0	5.7	17.2	4.0	22.1	10.1	25.1	11.4	21.4	10.8	19.2	12.6	8.6	2.0	17.9	3.3	10.4	1.4
6	6.5	-2.0	9.2	1.1	8.0	3.0	17.0	6.0	16.2	8.6	23.8	11.0	27.0	11.3	24.2	11.0	21.3	10.1	11.0	4.0	18.0	4.1	10.3	2.5
7	6.8	0.8	12.0	1.5	8.2	4.2	14.5	4.0	15.0	5.0	25.9	12.1	29.8	13.4	25.2	12.1	19.8	10.0	13.6	3.6	18.9	3.7	9.5	0.8
8	5.0	1.3	11.0	3.0	12.0	5.0	17.9	5.3	16.9	5.4	27.0	13.0	27.6	13.2	27.0	13.0	23.2	10.1	12.2	1.4	19.0	3.1	8.9	-0.8
9	5.5	-1.0	8.7	4.0	14.6	8.0	21.5	8.0	18.0	5.2	27.0	12.2	27.9	13.2	27.0	14.7	22.0	12.7	12.9	1.5	17.9	3.3	10.7	1.7
10	4.0	-1.5	9.0	2.8	19.3	10.2	12.3	4.2	19.7	6.5	26.5	10.0	31.9	17.9	30.0	15.1	18.7	12.0	16.0	6.1	17.5	1.8	13.1	4.1
11	5.7	-1.3	10.0	-1.0	10.5	5.3	17.8	3.2	20.2	8.3	25.8	10.8	35.2	14.2	29.0	16.0	21.3	13.1	12.9	7.5	13.9	6.0	10.5	1.7
12	4.5	-4.5	10.0	3.0	10.1	5.0	19.5	6.4	18.6	3.2	22.7	15.2	27.9	11.2	29.4	16.1	21.9	9.9	16.3	10.0	14.0	4.5	6.3	-2.0
13	5.3	-1.0	6.0	0.1	14.0	3.0	13.9	5.3	17.2	7.8	17.3	5.7	21.9	9.0	30.0	17.2	16.9	5.1	14.9	9.8	9.4	0.0	3.0	0.8
14	6.0	1.5	6.0	0.1	4.0	2.3	11.3	7.2	17.0	10.6	22.0	8.1	18.5	11.1	31.8	17.0	15.7	7.0	20.1	10.1	11.2	8.2	4.7	3.1
15	4.2	1.7	7.0	0.7	10.6	2.2	15.9	6.8	18.1	9.0	21.0	8.9	17.9	10.0	31.9	17.8	15.1	9.0	12.1	7.0	13.0	7.7	5.0	1.0
16	6.9	-2.0	8.5	-3.0	11.2	-1.2	16.8	6.0	14.0	9.1	28.1	14.1	18.0	10.0	30.0	15.5	18.0	9.9	12.2	1.0	12.1	3.9	6.3	1.2
17	6.0	-0.3	8.7	-2.8	13.0	0.2	11.0	4.0	17.0	5.8	25.9	7.8	23.2	12.5	28.3	12.1	17.2	7.5	9.2	2.0	11.5	4.2	4.0	-0.8
18	6.9	1.8	9.9	-0.5	12.0	1.0	10.0	7.0	17.8	8.0	25.1	8.0	21.9	12.6	26.2	11.0	18.2	6.1	10.7	0.8	14.0	6.0	2.0	-3.4
19	6.2	4.8	7.9	1.0	14.0	2.8	12.6	4.9	11.8	7.8	23.9	8.1	26.3	12.5	25.0	10.0	18.1	9.0	13.0	1.8	13.7	1.6	7.0	-2.9
20	6.5	3.9	8.4	2.0	15.0	3.5	13.8	5.0	14.8	7.0	25.8	12.0	27.0	13.0	14.6	9.1	16.2	6.6	7.0	-1.4	9.1	1.0	5.3	-2.8
21	7.0	-0.3	10.9	-2.0	16.0	5.5	12.9	6.0	17.9	5.7	26.8	11.0	25.1	15.0	11.5	9.6	18.7	8.0	12.5	4.0	10.2	5.5	1.5	-1.8
22	4.9	0.0	9.9	1.2	16.8	3.2	15.5	4.9	19.0	5.8	29.2	14.1	23.9	13.7	20.3	10.1	18.4	10.9	12.0	-2.1	12.5	9.0	3.0	0.0
23	4.2	-0.3	11.2	-1.0	16.0	4.2	11.8	5.0	21.0	6.0	27.9	16.0	25.9	13.8	20.2	9.9	16.9	7.6	9.1	1.2	14.5	10.0	1.5	0.0
24	2.5	-0.3	12.0	2.3	14.9	1.5	14.1	6.0	23.7	8.1	24.1	12.5	25.8	14.1	18.1	9.6	21.4	11.7	9.3	0.2	14.9	9.3	2.5	0.7
25	3.0	-0.2	6.0	3.1	19.0	4.0	16.2	6.8	22.7	8.0	23.9	13.2	23.0	14.1	17.1	7.0	17.3	7.8	14.3	4.6	11.5	-0.6	4.0	0.3
26	3.9	-4.3	7.4	3.2	18.2	5.0	10.3	4.8	23.6	8.0	23.1	10.0	26.0	13.7	20.0	9.0	12.3	6.4	15.2	5.9	3.3	-4.3	4.0	-1.1
27	5.5	-4.0	12.1	5.0	18.5	6.7	13.0	5.0	24.9	10.8	26.0	13.7	26.2	13.6	21.9	9.1	9.0	7.0	16.9	6.2	2.9	-3.4	5.3	-1.8
28	6.8	-0.8	9.0	0.2	13.4	0.2	13.0	3.7	22.2	11.0	27.0	13.8	25.9	11.5	23.9	11.8	8.3	3.0	14.0	8.0	5.1	-5.2	2.8	-0.8
29	5.2	-3.8	10.6	-1.0	15.9	2.8	9.0	3.8	19.0	4.7	27.3	13.0	26.0	10.8	23.1	12.0	12.4	2.1	15.9	1.4	7.0	-4.0	5.0	-0.6
30	4.4	-3.3			16.9	2.5	10.0	0.0	23.0	9.0	27.9	14.1	26.7	12.1	21.1	9.1	16.2	4.0	10.0	5.5	8.9	2.0	1.0	-1.0
31	6.3	-3.0			19.2	4.0			25.3	10.8			25.1	12.8	16.2	9.3			13.0	3.0			3.8	0.4
Medie	5.7	-0.3	8.9	0.4	13.4	3.1	14.9	5.4	18.6	6.8	24.9	11.3	25.4	12.4	23.9	12.1	17.6	8.6	12.8	4.1	12.8	3.1	6.4	0.5
Med. mens.	2.7		4.7		8.2		10.2		12.7		18.1		18.9		18.0		13.1		8.4		8.0		3.4	
Med. norm.	2.1		3.3		6.1		10.1		14.0		18.0		20.9		21.2		17.5		12.4		7.4		3.6	
S. EUFEMIA A MAIELLA																								
(Tr)	Bacino: ATERNO-PESCARA												Corso d'acqua: ORTE (870 m s.m.)											
1	7.4	2.0	8.7	-3.0	10.5	2.2	17.0	8.0	14.2	3.6	26.2	16.9	28.8	16.6	25.0	12.1	17.4	10.0	16.4	5.9	14.2	3.2	12.8	7.6
2	7.8	-1.0	7.6	-2.9	9.5	1.6	16.0	6.0	15.0	3.5	23.9	14.9	27.0	12.3	25.0	15.1	16.9	10.0	14.1	6.0	14.9	4.5	12.3	5.0
3	7.9	1.4	6.0	-2.8	6.2	0.0	15.0	7.2	15.3	5.0	24.3	10.9	25.9	11.3	26.3	14.8	18.7	9.0	12.0	6.8	16.7	4.9	11.8	4.0
4	13.0	4.4	8.8	-1.3	7.3	-0.2	21.6	13.3	12.0	3.0	17.8	7.0	19.5	8.3	22.0	11.8	17.8	10.2	11.0	3.0	16.5	5.8	13.0	4.0
5	5.3	0.8	7.1	2.1	10.2	4.9	21.2	9.8	17.2	8.7	22.1	10.0	23.0	13.3	21.2	10.8	19.9	12.0	6.6	2.3	17.7	7.0	11.6	3.7
6	7.0	-1.2	10.2	1.0	10.2	3.9	19.7	6.0	14.8	8.4	23.7	11.9	26.0	10.8	25.2	11.1	21.0	10.2	6.3	4.2	17.7	6.0	10.9	5.0
7	6.2	0.3	9.1	0.8	10.0	2.9	11.9	3.4	14.0	6.9	25.6	12.3	25.5	12.0	25.0	12.0	19.0	9.8	9.3	3.8	18.3	5.2	6.2	0.0
8	5.2	0.0	11.4	1.9	12.0	8.2	16.7	6.6	16.6	7.9	24.2	13.3	25.0	11.9	26.9	16.1	22.2	11.3	8.9	1.7	18.8	5.0	8.8	0.3
9	4.0	0.0	5.2	2.5	15.0	10.5	19.8	8.2	16.6	6.1	26.2	13.8	26.1	12.1	28.3	15.5	22.0	13.5	11.7	2.0	17.9	0.2	12.2	3.8
10	9.7	1.2	6.9	2.7	18.5	6.9	14.1	4.0	18.6	6.0	24.2	13.2	29.2	15.8	28.0	15.3	19.8	13.3	15.9	5.3	13.8	1.0	12.9	2.4
11	8.4	0.1	10.0	0.0	7.8	5.7	16.0	3.8	19.9	11.2	24.3	10.7	30.2	14.6	28.0	15.3	23.0	15.0	14.4	9.2	12.9	3.8	10.0	0.2
12	8.8	0.7	9.8	3.8	8.1	6.0	19.1	9.0	18.0	2.0	21.3	16.0	26.2	12.3	28.4	14.1	23.2	10.0	15.9	13.4	15.0	5.8	5.3	0.0
13	8.8	0.1	7.8	0.5	9.1	2.6	15.0	5.1	17.9	11.0	20.2	6.8	17.1	9.9	29.2	15.7	13.4	5.0	19.0	10.2	10.2	1.7	7.2	1.7
14	4.2	0.7	4.3	1.0	4.0	2.8	7.8	6.5	18.8	13.4	20.9	9.0	15.2	11.0	30.2	16.0	14.2	6.2	20.6	10.0	12.9	9.0	5.4	3.7
15	2.3	1.0	5.8	0.0	6.0	1.2	11.0	6.8	19.3	6.9	18.9	9.3	17.2	9.0	31.0	18.1	14.8	9.5	12.0	6.9	18.4	10.8	4.0	1.0
16	3.1	-1.9	3.2	-3.0	7.2	0.0	14.9	6.5	17.0	8.8	24.8	13.1	16.5	10.6	31.8	15.4	17.3	11.0	13.1	3.0	14.4	3.5	4.3	0.7
17	3.4	-0.4	7.8	-2.0	10.0	1.2	11.2	3.4	13.0	5.7	23.0	10.0	19.8	12.4	27.2	12.8	19.0	9.8	10.7	3.5	11.9	4.5	5.1	-0.7
18	4.9	1.0	8.9	-0.1	10.3	2.0	12.4	1.9	17.6	8.0	25.7	10.1	23.9	13.8	25.8	13.3	18.0	7.0	8.0	1.5	15.9	10.3	2.0	-2.2
19	5.1	3.5	9.6	2.7	12.0	2.2	12.7	3.5	13.0	7.3	22.7	9.3	24.0	12.0	24.7	10.3	17.9	9.7	12.2	1.9	15.0	2.2	5.1	-1.7
20	5.2	3.9	10.0	4.0	12.7	3.1	11.8	4.1	15.2	9.1	25.9	12.0	25.0	13.0	12.7	8.2	17.0	6.9	5.3	-1.4	15.2	1.2	6.2	-0.5
21	4.9	0.0	11.0	-1.0	13.9	6.1	13.0	6.0	18.0	7.0	26.2	12.5	24.1	13.2	10.4	9.0	16.8	7.6	13.7	6.0	12.4	9.8	1.2	-0.7
2																								

Giorno	G		F		M		A		M		G		L		A		S		O		N		D	
	max	min	max	min	max	min	max	min	max	min	max	min	max	min	max	min	max	min	max	min	max	min	max	min
ALANNO																								
(Tr)	Bacino: ATERNO-PESCARA												Corso d'acqua: PESCARA (295 m s.m.)											
1	11.0	5.9	10.0	2.1	13.0	5.1	18.6	10.3	20.0	8.9	32.9	19.9	34.1	22.3	30.0	19.9	22.8	15.2	21.2	10.2	18.4	9.8	12.3	8.7
2	12.1	5.6	11.0	2.1	13.6	7.0	21.0	13.0	21.2	10.1	28.3	18.0	31.2	19.0	30.8	21.3	23.8	15.1	16.7	11.3	19.0	9.4	12.8	9.9
3	9.0	6.0	8.5	1.0	11.6	5.1	18.0	12.0	22.1	10.2	28.9	15.0	30.8	15.1	31.4	19.2	24.5	14.1	17.3	13.0	20.3	10.8	11.8	6.2
4	15.0	8.0	8.9	2.8	11.9	5.1	24.8	15.2	20.0	10.4	22.2	13.6	26.9	17.1	27.6	16.7	23.7	17.0	16.1	7.3	20.0	11.6	15.2	8.2
5	9.8	3.6	9.2	4.9	13.0	7.0	26.8	14.1	22.2	12.0	25.2	16.4	30.2	20.0	28.0	17.0	23.7	17.0	13.0	7.8	21.3	12.3	14.7	6.1
6	12.0	3.0	11.1	6.0	13.2	8.0	24.0	10.8	21.0	12.0	30.2	17.4	32.0	19.8	29.9	18.8	25.5	17.0	14.7	9.8	21.0	10.0	15.1	8.0
7	9.0	5.0	12.0	6.0	11.3	7.0	16.6	8.8	19.0	12.0	30.2	19.7	33.0	19.2	29.9	19.0	23.3	17.0	15.3	8.4	18.2	10.1	13.0	4.4
8	8.0	6.0	12.0	7.0	18.0	11.1	21.0	11.0	22.2	13.0	31.8	20.0	32.4	20.1	32.0	22.2	26.5	16.9	15.4	8.0	15.0	5.1	12.0	4.9
9	8.0	3.8	9.3	7.0	20.0	12.1	21.8	13.0	23.8	13.7	32.8	20.2	34.0	21.0	33.0	22.0	25.6	16.9	17.8	7.8	10.0	6.8	13.5	5.5
10	11.0	5.0	9.9	7.0	24.8	10.0	17.0	9.9	25.0	13.8	32.2	17.8	37.0	25.0	33.9	22.4	24.2	16.8	19.4	10.5	15.1	7.0	14.8	7.1
11	10.0	3.8	14.2	5.4	11.2	9.0	19.3	10.0	25.2	16.0	30.0	17.2	37.9	24.2	33.7	22.2	27.1	20.3	17.6	11.6	15.0	8.0	13.0	7.0
12	9.5	4.6	14.3	7.4	14.1	9.6	21.0	13.0	23.8	8.6	28.5	21.1	33.1	17.5	33.8	22.7	29.5	15.0	20.0	14.0	18.9	10.2	9.8	6.2
13	10.1	5.0	12.0	4.4	12.2	6.1	18.0	8.5	23.0	14.8	24.9	14.9	23.1	14.9	34.1	23.0	28.1	19.0	21.2	14.4	15.4	7.0	12.2	6.7
14	8.5	4.9	8.9	5.3	7.5	6.2	14.0	9.5	22.1	14.5	26.9	15.5	21.9	15.0	35.1	22.9	27.7	19.6	23.0	14.3	19.0	12.5	8.1	7.0
15	6.2	5.0	11.0	6.3	9.4	6.0	16.0	9.8	23.8	12.0	25.9	14.8	22.9	15.2	35.9	24.7	20.1	11.6	15.0	11.0	17.7	15.0	7.7	5.7
16	6.5	3.2	10.0	2.0	11.3	5.3	17.9	10.5	21.8	12.0	29.8	18.5	22.6	16.3	37.2	23.3	19.0	14.2	17.9	9.8	18.6	8.0	9.8	6.0
17	7.0	5.0	12.2	2.1	13.1	7.7	16.0	7.5	17.0	10.6	27.2	15.0	27.2	18.2	32.0	20.4	20.3	13.1	16.8	9.9	17.0	8.0	9.9	4.8
18	7.5	6.0	10.9	4.8	14.0	8.9	17.2	8.0	23.2	13.0	29.0	16.8	32.0	20.0	30.7	19.3	22.1	11.8	14.9	8.1	20.5	15.4	5.6	3.0
19	10.0	7.0	11.0	7.0	15.5	8.0	16.0	9.9	16.0	11.3	29.0	15.2	30.9	20.0	30.0	15.1	23.3	13.1	17.9	9.0	20.2	6.0	9.2	2.1
20	10.0	7.2	13.0	7.7	15.2	7.7	16.1	10.2	19.5	13.1	31.8	20.0	32.0	20.1	18.2	12.0	22.3	13.8	13.1	4.0	11.8	4.0	10.3	4.3
21	9.9	6.1	15.0	4.0	16.2	10.7	17.5	9.9	23.1	13.0	32.0	20.9	32.0	20.6	16.1	12.8	21.0	12.7	17.0	9.2	16.5	10.9	6.3	3.3
22	8.5	5.6	12.6	8.2	17.3	10.0	17.1	9.1	23.2	11.8	32.8	20.5	30.3	19.9	27.8	14.8	21.1	14.2	11.1	4.2	20.2	16.0	4.9	2.8
23	5.7	3.8	12.1	5.0	17.3	10.0	17.0	9.2	25.9	14.7	32.8	20.0	30.7	20.1	26.0	15.9	21.1	12.1	14.3	6.0	20.3	17.4	4.3	3.0
24	4.2	2.0	13.0	7.1	16.9	7.1	17.8	10.9	27.8	15.8	33.5	19.9	31.1	20.9	23.0	15.0	21.8	12.7	15.9	9.4	21.1	16.0	5.9	4.3
25	6.0	3.0	9.0	7.5	20.5	8.9	17.1	10.3	28.9	15.1	29.2	19.0	31.7	21.1	22.0	13.9	22.3	13.4	20.2	10.1	18.0	3.2	6.3	5.0
26	10.0	2.2	10.0	8.0	17.6	11.0	17.2	9.0	30.0	17.9	29.0	17.0	32.1	20.8	25.7	14.1	18.2	10.0	19.2	10.2	8.2	1.0	8.0	4.7
27	5.0	2.5	12.9	8.0	23.3	11.0	12.9	8.0	31.7	20.0	31.8	19.8	31.2	20.1	26.3	16.0	12.1	9.2	19.8	11.0	10.2	3.1	11.0	4.6
28	10.0	5.0	12.2	6.0	20.0	9.5	15.6	7.0	29.2	18.8	32.4	20.0	30.2	18.0	29.6	18.0	13.0	8.1	19.6	11.8	10.8	1.0	11.0	4.7
29	10.0	4.3	13.0	5.8	22.3	11.0	15.8	6.2	25.3	12.1	30.1	20.0	30.0	19.2	28.7	17.4	17.1	8.8	22.0	9.8	11.8	2.8	9.2	4.1
30	11.8	2.8			23.7	10.9	14.9	6.2	27.3	16.0	32.8	22.2	29.9	18.6	25.0	15.4	20.1	9.0	16.0	9.7	14.0	6.3	7.2	2.0
31	9.0	3.0			19.0	10.0			31.8	20.0			29.7	17.2	22.1	15.3			13.0	10.0			5.1	3.5
Medie	9.0	4.6	11.8	5.6	15.7	8.5	18.1	10.0	23.7	13.5	29.9	18.2	30.5	19.2	29.0	18.5	22.4	14.2	17.2	9.7	16.9	8.8	10.0	5.3
Med. mens.	6.8		8.4		12.1		14.1		18.6		24.0		24.8		23.7		18.3		13.5		12.9		7.6	
Med. norm.	5.6		7.2		9.6		13.3		17.3		21.8		24.2		24.5		21.0		15.9		11.6		7.7	

Giorno	G		F		M		A		M		G		L		A		S		O		N		D	
	max	min	max	min	max	min	max	min	max	min	max	min	max	min	max	min	max	min	max	min	max	min	max	min
CHIETI																								
(Tr)	Bacino: ATERNO-PESCARA												Corso d'acqua: PESCARA (320 m s.m.)											
1	10.2	6.0	7.8	0.3	11.9	3.9	15.6	8.2	14.2	6.5	26.1	17.0	29.6	20.1	25.7	19.2	18.1	13.2	17.3	9.5	14.2	7.4	10.0	5.2
2	11.0	5.0	7.3	0.8	10.9	3.8	17.1	10.0	15.2	8.5	23.7	15.7	26.1	17.3	26.7	21.0	19.2	13.0	14.8	8.8	14.7	7.3	11.1	6.9
3	7.3	5.0	6.3	-1.0	9.1	3.0	16.1	11.0	16.0	7.1	21.5	12.7	24.0	12.3	29.6	15.1	20.0	12.6	13.3	10.7	15.2	8.8	9.0	6.0
4	13.0	7.2	6.5	-1.0	8.7	3.0	18.6	14.0	13.8	8.0	18.5	10.9	23.8	15.5	24.0	15.7	17.4	12.6	12.0	5.0	16.1	9.2	12.1	4.2
5	7.4	4.4	7.0	2.2	10.5	3.3	21.8	9.5	17.9	9.1	21.1	14.0	26.0	20.3	22.9	17.0	19.4	14.9	7.0	4.9	17.1	9.0	11.1	3.0
6	10.3	3.8	8.7	2.2	11.4	6.5	22.0	8.6	17.0	9.3	23.4	16.2	29.1	20.3	27.0	18.0	21.9	15.0	9.0	7.0	17.2	7.9	10.0	5.0
7	7.8	3.9	8.3	4.0	7.5	4.5	11.7	6.9	15.0	9.2	26.0	16.8	28.0	19.0	26.6	18.3	20.6	15.8	12.3	6.0	13.1	5.8	9.5	3.0
8	6.4	4.8	9.2	6.1	14.9	4.5	17.6	10.2	16.5	10.8	24.4	17.3	27.0	19.8	29.2	21.3	22.2	16.1	12.9	5.6	11.3	3.3	8.3	2.7
9	6.8	3.9	6.1	5.0	18.0	10.7	19.3	11.5	18.8	11.1	26.2	18.4	29.8	21.1	30.0	21.3	22.9	15.0	14.2	6.1	6.8	3.3	9.9	4.2
10	10.6	3.5	6.8	3.6	22.0	8.0	14.8	8.8	19.4	11.9	26.2	15.8	33.0	24.3	30.0	21.5	22.6	15.3	15.9	8.1	10.9	5.0	10.9	4.5
11	9.2	3.5	11.8	3.8	9.0	6.5	14.8	8.3	19.1	13.7	22.8	16.0	32.3	22.2	29.0	21.4	25.2	17.5	14.9	9.0	11.9	5.2	9.0	5.0
12	7.5	3.7	10.7	3.7	10.9	6.0	18.3	11.2	18.9	7.1	24.0	19.0	27.0	16.7	29.9	22.0	26.5	12.0	17.8	9.9	17.1	6.2	8.1	4.5
13	8.7	3.5	9.6	4.0	9.0	4.0	16.7	5.5	20.0	12.0	22.2	13.3	20.8	13.7	31.0	23.								

Giorno	G		F		M		A		M		G		L		A		S		O		N		D	
	max	min	max	min	max	min	max	min	max	min	max	min	max	min	max	min	max	min	max	min	max	min	max	min
NOCCIANO																								
(Tr)	Bacino: ATERNO-PESCARA											Corso d'acqua: PESCARA (301 m s.m.)												
1	9.7	3.9	9.2	1.3	13.0	4.0	18.0	9.5	17.9	8.0	30.2	19.7	34.2	23.1	32.1	21.7	24.8	17.2	23.2	12.2	20.4	11.8	7.0	4.8
2	10.0	4.0	10.1	0.9	13.6	5.5	20.0	11.2	18.8	8.3	28.6	17.2	31.9	19.0	32.1	23.4	25.8	17.1	18.7	13.3	21.0	11.4	7.0	6.2
3	6.7	3.9	9.1	0.2	11.2	3.9	18.2	10.8	19.5	8.5	30.2	20.8	29.6	15.0	34.4	23.1	26.5	16.1	19.3	15.0	22.3	12.8	6.4	4.0
4	13.0	5.8	8.3	1.0	11.0	3.9	21.0	15.0	17.4	9.3	31.2	17.2	30.9	19.0	29.4	19.4	25.7	19.0	18.1	9.3	22.0	13.6	8.2	5.0
5	6.3	1.0	8.2	3.8	13.2	6.0	26.2	18.0	21.0	11.5	32.4	19.5	31.9	20.4	30.0	20.5	25.7	19.0	15.0	9.8	23.3	14.3	9.1	5.2
6	9.7	0.5	9.9	5.1	13.7	7.0	23.8	9.9	19.0	12.0	26.9	16.0	30.9	20.4	31.0	21.4	27.5	19.0	16.7	11.8	23.0	12.0	6.1	4.0
7	6.4	2.0	11.7	5.2	11.0	5.0	16.0	7.3	18.0	11.0	28.2	17.1	30.9	20.6	31.0	21.7	25.3	19.0	17.3	10.4	20.2	12.1	6.2	2.9
8	5.8	3.4	11.0	7.0	17.8	9.0	20.0	10.0	20.0	13.0	27.5	18.2	30.8	21.3	33.0	25.4	27.3	17.9	16.4	9.0	16.0	6.1	5.7	1.4
9	5.9	1.2	8.4	6.1	20.5	12.0	21.9	12.2	21.2	13.0	29.2	19.4	32.8	23.4	34.2	24.4	26.6	17.9	18.8	8.8	11.0	7.8	7.9	1.4
10	9.3	1.3	8.8	6.0	25.2	8.8	17.2	9.8	24.3	13.7	30.0	17.1	33.6	24.5	33.0	25.6	24.9	16.8	19.4	10.5	15.1	7.0	7.3	1.6
11	8.1	0.8	14.5	4.8	11.0	8.0	17.8	9.0	22.9	15.3	27.0	17.2	33.6	23.4	35.2	25.8	29.1	22.3	19.6	13.6	17.0	10.0	6.1	2.0
12	5.6	1.7	12.9	5.9	13.1	8.9	19.2	12.4	23.0	7.8	27.9	21.1	32.8	20.5	34.5	26.4	31.5	17.0	22.0	16.0	20.9	12.2	7.6	0.1
13	7.8	2.0	11.5	3.5	12.5	5.0	20.9	6.9	24.0	13.7	28.0	14.7	23.0	21.6	36.0	25.4	30.1	21.0	23.2	16.4	17.4	9.0	5.9	0.8
14	6.0	1.8	8.2	4.5	6.0	4.8	12.0	8.1	23.1	14.2	23.9	14.9	22.0	19.4	36.2	25.2	28.7	20.6	24.0	15.3	20.0	13.5	5.0	0.2
15	3.7	2.1	11.0	5.0	8.8	4.2	15.8	8.5	25.0	11.7	25.0	14.4	22.0	20.6	38.5	24.7	22.1	13.6	17.0	13.0	23.7	17.0	19.0	8.2
16	4.1	1.0	9.0	2.9	10.0	3.8	18.0	9.1	19.9	10.8	28.0	18.0	23.0	20.3	39.4	25.4	21.0	16.2	19.9	11.8	20.6	10.0	18.5	8.8
17	4.7	1.5	11.1	1.0	13.0	6.3	16.0	5.9	16.0	8.7	26.8	15.0	31.9	19.4	39.1	24.4	22.3	15.1	18.8	11.9	19.0	10.0	11.2	7.4
18	5.1	3.3	10.2	3.1	14.3	8.0	16.9	6.1	20.0	11.7	27.4	15.8	30.9	20.3	31.5	20.4	23.1	12.8	15.9	9.1	21.5	16.4	11.5	7.0
19	8.9	4.8	11.0	5.5	15.5	7.2	15.9	8.3	15.5	10.7	26.2	15.1	32.0	19.4	30.8	19.3	23.3	11.8	16.9	9.0	21.2	7.0	6.0	3.8
20	8.8	6.9	10.0	6.1	15.5	6.5	15.0	9.0	20.8	13.0	30.0	18.2	30.9	19.4	21.5	16.6	24.3	15.8	15.1	6.0	13.8	6.0	7.0	2.0
21	8.7	5.0	10.0	3.5	16.2	9.5	17.9	8.8	23.9	12.3	29.8	19.8	32.0	20.6	19.5	16.7	22.0	13.7	18.0	10.2	17.5	11.9	8.3	3.8
22	7.5	4.3	12.0	7.0	17.5	10.5	17.0	8.3	20.8	12.7	31.2	20.2	31.5	18.3	26.3	19.4	23.1	16.2	12.1	6.2	21.2	17.0	5.0	2.9
23	4.3	1.8	12.8	3.7	17.5	10.0	17.0	9.0	22.0	13.1	31.2	20.1	30.9	20.5	27.1	20.1	22.1	12.1	15.3	7.0	21.3	18.4	4.0	2.1
24	2.8	0.0	12.7	6.5	17.0	8.1	17.9	10.1	24.6	15.3	31.8	20.0	30.8	20.8	24.0	19.4	22.8	13.7	16.9	10.4	22.1	17.0	3.8	2.2
25	4.3	1.0	8.2	6.5	20.5	9.2	16.5	9.3	26.3	15.8	27.0	18.8	29.0	24.5	25.0	19.1	24.3	15.4	22.2	12.1	20.0	5.2	5.0	3.7
26	7.9	0.0	9.5	7.2	18.0	11.2	18.0	7.4	28.2	18.8	27.2	16.8	30.8	24.6	26.0	18.8	19.2	10.0	20.2	11.2	9.2	2.0	5.8	4.5
27	3.8	0.3	12.5	7.2	24.8	11.3	11.2	6.0	30.3	20.3	29.8	20.3	30.6	24.5	28.1	19.6	14.1	11.2	21.8	13.0	12.2	5.1	9.0	3.1
28	9.7	3.0	11.5	4.7	19.0	8.5	14.0	5.4	31.0	18.6	32.7	20.4	29.0	24.1	29.2	20.8	13.0	8.1	19.6	11.8	8.6	3.0	8.2	3.7
29	8.5	2.0	13.0	4.7	22.0	10.1	13.8	5.0	22.9	11.0	29.3	20.1	29.0	21.4	29.2	22.4	18.1	9.8	23.0	10.8	13.0	1.0	8.6	3.6
30	10.1	0.8	10.0	20.7	9.0	13.0	5.5	23.4	16.0	31.0	22.9	28.6	21.5	26.0	19.4	21.1	10.0	17.0	10.7	10.0	2.0	6.0	1.7	
31	8.0	1.0	18.2	8.0	29.9	18.3	27.8	21.4	24.0	19.5	15.0	12.0	10.0	10.0	10.0	10.0	10.0	10.0	10.0	10.0	10.0	10.0	10.0	10.0
Medie	7.1	2.3	10.6	4.5	15.5	7.5	17.5	9.1	22.3	12.8	28.9	18.2	30.0	21.1	30.6	21.8	23.8	15.5	18.6	11.2	18.1	10.1	7.7	3.6
Med. mens.	4.7		7.5		11.5		13.3		17.6		23.5		25.5		26.2		19.7		14.9		14.1		5.6	
Med. norm.	-		-		-		-		-		-		-		-		-		-		-		-	

Giorno	G		F		M		A		M		G		L		A		S		O		N		D	
	max	min	max	min	max	min	max	min	max	min	max	min	max	min	max	min	max	min	max	min	max	min	max	min
PESCARA ♦																								
(Tr)	Bacino: ATERNO-PESCARA											Corso d'acqua: PESCARA (2 m s.m.)												
1	12.2	4.3	10.8	1.3	13.9	5.1	16.3	9.3	18.0	5.2	26.1	17.7	30.0	21.0	28.0	19.2	23.4	15.9	19.2	8.4	18.0	7.8	12.0	6.8
2	14.0	4.2	10.7	1.0	13.9	5.8	16.8	8.1	18.2	6.8	25.0	15.0	27.9	16.7	28.0	18.3	23.3	15.2	18.3	9.3	17.8	7.0	12.7	7.7
3	9.8	6.0	9.8	2.3	13.2	4.6	18.8	7.0	18.6	7.4	25.4	17.0	27.4	15.8	28.6	19.7	24.5	16.0	17.3	11.4	18.2	7.5	12.9	10.0
4	10.0	2.1	10.4	2.0	13.0	3.1	19.0	8.4	19.2	7.8	24.1	12.1	26.4	14.6	25.6	16.8	22.5	16.5	16.3	10.5	19.2	6.8	12.0	8.1
5	9.7	2.6	9.4	2.8	13.7	3.1	19.8	10.2	20.0	9.1	24.4	13.0	28.2	16.7	26.3	14.7	24.2	17.9	11.6	10.2	20.0	5.8	10.0	5.4
6	10.3	2.6	10.0	3.5	14.8	8.1	13.6	12.8	20.0	13.5	24.8	14.0	28.6	17.0	27.0	16.3	24.6	17.0	15.7	12.1	19.3	9.2	10.8	6.4
7	10.3	4.5	12.0	7.9	12.8	5.9	15.8	5.7	18.2	10.0	25.2	15.2	28.7	18.8	27.9	17.0	24.2	17.8	18.0	10.9	13.8	7.7	14.0	3.2
8	8.8	5.8	12.0	8.2	12.5	9.2	19.4	5.2	20.8	10.5	25.9	16.1	23.8	18.0	28.2	18.0	24.5	17.4	18.2	7.3	11.4	7.8	12.2	2.3
9	9.0	4.6	10.3	9.3	20.9	8.2	19.0	6.8	21.8	10.8	27.2	16.8	29.8	16.8	29.1	19.4	25.9	19.0	8.4	11.0	8.7	12.6	3.5	
10	11.9	4.1	10.5	6.9	20.7	10.5	17.0	10.1	21.0	10.0	27.8	16.3	31.2	19.2	29.0	19.7	26.0	16.7	18.9	9.0	13.2	7.8	14.0	3.7
11	11.5	5.6	15.2	5.3	13.4	11.0	17.8	10.0	21.6	11.1	27.1	15.2	30.9	21.0	29.3	20.5	27.8	13.0	17.2	11.4	15.0	6.8	12.6	5.4
12	10.0	5.2	14.0	5.8	14.7	11.6	18.5	13.4	22.2	6.3	25.4	19.4	29.6	20.0	30.4	19.7	28.8	16.1	19.0	12.6	20.8	8.2	13.3	7.7
13	10.7	5.3	13.8	7.5	14.2	9.2	19.4	10.2	20.0	14.0	25.3	13.8	24.5	16.8	31.4	19.0	20.1	11.2	19.2	13.0	15.3	2.8	11	

Giorno	G		F		M		A		M		G		L		A		S		O		N		D	
	max	min	max	min	max	min	max	min	max	min	max	min	max	min	max	min	max	min	max	min	max	min	max	min
PESCOCOSTANZO																								
(Tr)	Bacino: ALTOPIANO DI PESCOSTANZO												Corso d'acqua: QUARTO GR (1395 m s.m.)											
1	4.0	0.0	3.3	-5.0	7.0	-1.0	15.3	5.8	11.2	2.9	21.0	12.1	22.9	14.1	21.3	11.9	14.6	8.0	13.7	3.8	10.9	4.0	8.3	5.0
2	3.9	-1.4	4.7	-4.3	6.5	0.2	13.9	6.0	13.6	3.5	18.9	9.3	21.8	10.1	19.2	12.8	15.2	9.1	9.3	5.8	14.2	5.0	7.3	3.8
3	4.0	-0.3	4.7	-4.0	4.9	-1.6	12.5	7.0	12.8	5.0	19.3	9.0	19.0	9.0	21.8	13.8	16.0	10.8	11.1	5.2	14.0	4.8	8.0	2.2
4	7.7	1.7	6.1	-2.8	6.0	-1.8	12.7	8.5	10.0	2.9	15.0	7.3	16.0	9.3	20.0	10.1	15.2	8.0	11.1	1.1	14.2	5.0	8.7	2.8
5	2.3	-1.2	6.6	0.8	6.9	0.7	17.8	7.2	12.9	5.0	16.5	9.3	18.0	12.0	16.6	10.0	16.0	10.3	2.8	-0.3	15.1	5.0	8.3	2.0
6	3.0	-3.0	10.5	0.9	4.4	-1.0	13.7	4.5	12.0	6.2	17.6	10.1	20.9	11.8	19.9	11.1	17.0	9.2	4.7	1.7	15.9	5.9	6.8	2.8
7	3.2	-2.0	9.8	2.5	4.5	0.1	9.0	3.2	10.5	6.0	20.2	11.8	22.0	12.3	19.1	11.8	15.9	9.8	6.0	2.8	16.1	5.8	3.0	0.1
8	5.7	-2.0	11.7	4.9	6.2	3.0	13.9	5.0	12.0	4.7	20.2	11.2	21.0	13.4	20.1	13.0	19.7	10.3	7.5	1.3	15.9	5.3	6.7	0.5
9	4.8	-0.8	9.4	3.0	7.0	4.1	17.2	7.0	11.9	5.1	22.0	11.8	22.1	13.2	22.2	14.0	18.0	11.0	8.0	1.5	15.3	5.2	8.0	3.0
10	6.7	-0.1	6.6	1.9	12.2	5.5	10.1	2.8	13.4	5.1	20.0	11.2	26.0	16.8	23.8	14.7	14.7	10.1	12.0	4.1	14.0	3.7	12.2	3.0
11	6.1	-0.9	5.0	-1.0	6.5	3.0	14.0	3.0	15.4	7.6	19.6	8.8	23.1	13.1	23.0	14.8	16.3	11.9	12.3	8.0	10.9	6.0	8.0	-0.2
12	6.0	-0.7	7.6	0.5	6.0	3.5	15.0	5.6	13.9	1.8	16.0	12.6	20.1	9.3	24.9	16.0	17.9	7.5	11.5	9.4	12.0	2.7	5.1	0.4
13	6.3	0.2	5.0	-1.9	9.0	1.0	10.5	2.9	13.2	7.4	13.9	5.7	15.2	6.7	25.0	16.0	13.4	4.0	13.0	8.6	7.2	0.1	5.6	2.0
14	3.8	-0.6	2.1	-1.5	3.3	2.0	6.0	3.8	13.0	7.7	15.5	7.1	12.2	9.0	25.8	15.3	11.1	4.0	18.1	11.0	10.3	6.0	3.4	1.8
15	3.0	-0.3	3.0	-3.0	5.0	-1.4	10.0	5.3	14.0	8.7	16.1	11.2	12.2	8.9	27.0	18.2	14.0	7.0	11.8	5.0	13.0	5.7	2.8	-0.2
16	2.8	-2.1	0.0	-5.5	8.0	1.0	13.4	4.1	15.6	8.7	22.4	12.8	13.7	9.2	26.6	16.7	14.0	8.8	10.0	2.7	11.2	1.2	5.0	-0.9
17	3.0	0.1	5.0	-4.9	8.1	2.1	7.0	0.2	13.9	2.8	21.1	9.5	17.9	11.0	24.0	11.3	14.2	6.7	7.8	2.0	9.2	2.6	3.7	0.3
18	3.9	0.0	7.0	-1.3	8.3	2.8	8.0	0.5	14.0	6.5	21.0	8.1	18.1	13.0	21.7	14.1	14.9	6.0	7.1	2.0	11.9	7.7	1.0	-2.5
19	3.2	1.0	8.2	2.9	9.4	1.1	10.0	2.0	12.0	6.1	18.1	8.9	19.2	12.0	18.3	9.4	14.0	6.7	9.3	1.3	10.3	0.6	6.3	0.1
20	2.3	1.1	5.9	-0.5	10.0	1.9	8.0	2.5	10.9	5.2	21.1	11.0	20.3	13.1	11.7	6.0	13.8	5.8	4.0	-1.4	6.3	1.1	3.6	-2.4
21	3.9	-0.2	5.8	-3.0	11.9	4.0	8.0	4.2	13.0	3.6	21.6	11.8	20.0	13.8	8.0	7.0	14.9	7.2	10.0	4.5	8.9	6.4	-0.6	-3.0
22	4.5	0.1	6.5	1.1	11.0	1.9	11.5	2.0	14.1	5.7	22.2	13.1	18.9	13.2	14.2	7.8	14.9	9.0	10.0	-2.8	10.0	8.0	0.0	-1.7
23	0.1	-2.5	6.1	-1.2	10.5	3.2	6.0	2.0	15.9	7.1	22.8	14.3	20.0	14.0	15.7	10.0	12.9	7.2	3.0	-0.2	11.6	8.1	-0.2	-1.1
24	-1.3	-2.5	8.3	2.0	10.0	0.8	13.0	6.0	17.9	9.0	21.1	11.7	21.6	13.8	13.5	7.8	18.6	10.2	6.2	0.2	11.4	8.0	0.3	-2.4
25	0.8	-4.9	3.8	1.0	13.9	3.9	14.0	5.1	19.3	8.4	19.8	11.7	20.5	13.1	11.0	7.5	15.9	5.2	10.6	1.0	9.0	-3.0	1.7	0.0
26	0.7	-5.9	5.9	1.8	14.2	4.1	8.0	3.5	18.8	10.0	19.7	11.2	20.6	13.7	15.1	7.2	7.2	4.0	11.3	4.0	-3.0	-6.3	3.9	-1.7
27	0.8	-3.8	7.6	2.6	14.9	4.9	9.2	3.0	21.0	11.8	21.0	13.8	20.5	13.1	17.5	9.2	9.0	5.0	13.0	4.0	-2.2	-6.1	5.2	-1.7
28	2.5	-3.9	6.0	0.2	11.5	2.1	7.0	0.8	19.7	9.2	22.0	13.0	20.0	11.0	20.0	10.5	6.7	3.9	12.0	6.1	0.8	-5.8	3.7	0.8
29	1.7	-3.4	6.0	-1.8	12.0	3.2	7.0	0.0	14.2	6.0	20.0	12.0	21.2	11.9	19.2	10.9	6.5	3.0	11.8	1.6	2.6	-3.7	2.5	-2.8
30	1.9	-3.8			13.0	3.0	8.0	0.0	12.6	8.1	21.6	14.0	21.5	12.8	17.2	9.1	10.4	3.8	6.8	2.0	5.5	0.1	0.7	-3.0
31	2.2	-6.0			15.3	3.8			20.1	10.6			21.8	11.3	14.9	9.8		8.4	4.8				2.0	0.9
Medie	3.3	-1.6	6.1	-0.5	8.9	1.9	11.0	3.8	14.3	6.4	19.6	10.9	19.6	11.9	19.3	11.5	14.1	7.5	9.5	3.3	10.1	3.0	4.5	0.3
Med. mens.	0.9		2.8		5.4		7.4		10.3		15.2		15.8		15.4		10.8		6.4		6.5		2.5	
Med. norm.	-0.5		0.1		2.7		6.2		10.2		14.1		17.0		17.0		13.7		9.2		4.9		0.9	

Giorno	G		F		M		A		M		G		L		A		S		O		N		D		
	max	min	max	min	max	min	max	min	max	min	max	min	max	min	max	min	max	min	max	min	max	min	max	min	
PASSO LANCIANO																									
(Tr)	Bacino: FORO												Corso d'acqua: FORO (1470 m s.m.)												
1	6.0	0.3	4.9	-4.5	6.2	-0.1	15.0	6.1	10.3	3.2	24.1	13.1	23.3	14.2	20.9	12.0	13.5	8.1	11.2	3.0	11.8	5.7	11.0	5.1	
2	4.7	-1.0	4.9	-4.1	5.1	-0.5	13.1	7.0	13.0	3.5	20.9	12.0	23.0	10.8	22.2	13.1	16.2	8.9	9.3	3.7	14.0	8.0	7.9	4.2	
3	3.6	0.1	3.1	-3.0	2.9	-1.0	12.2	7.9	13.2	4.4	21.0	8.7	20.0	8.1	21.2	19.1	18.9	8.5	9.9	6.3	15.9	6.6	9.1	4.1	
4	8.1	1.4	5.8	-2.0	3.0	-1.0	19.1	10.0	10.0	3.8	12.8	7.1	16.9	9.0	14.2	10.1	13.5	9.1	9.2	0.1	14.7	7.4	11.2	4.1	
5	2.4	-1.1	6.0	1.1	7.0	1.6	18.2	8.0	13.0	6.0	18.9	9.4	21.7	13.0	17.0	9.7	14.0	10.1	1.1	-0.7	15.3	8.0	9.0	3.0	
6	3.5	-2.2	6.1	0.8	6.0	0.8	15.3	4.2	12.0	6.5	20.9	11.8	23.9	12.8	22.1	11.6	15.9	10.7	4.2	1.1	16.0	9.4	7.6	2.8	
7	2.9	-1.3	10.0	3.0	7.0	2.0	10.4	4.0	11.0	5.2	23.9	12.3	24.8	13.2	21.8	13.2	12.0	16.2	10.3	5.3	2.3	17.9	9.0	5.0	0.3
8	4.6	0.3	13.0	6.0	0.9	5.2	14.9	7.4	12.5	6.8	23.0	14.0	24.7	13.3	24.0	14.1	19.9	11.1	7.7	1.8	17.7	8.6	8.9	2.2	
9	7.0	0.8	9.0	2.0	11.5	7.6	17.7	7.5	13.0	7.0	23.6	14.0	25.9	14.2	25.2	15.3	20.0	11.0	9.8	0.2	16.7	8.2	11.4	6.0	
10	7.5	1.0	5.0	1.0	17.1	7.2	10.0	4.0	13.8	7.0	22.0	12.6	28.9	18.1	26.7	15.0	15.7	19.0	12.8	8.2	12.0	6.2	6.9	1.0	
11	7.0	0.0	6.0	0.0	9.0	3.2	12.2	4.1	16.9	9.0	21.1	10.0	30.0	15.0	26.0	15.7	19.0	12.8	13.2	8.2	12.0	6.2	6.9	1.0	
12	5.1	0.1	7.0	1.5	6.0	3.3	15.6	6.0	14.6	1.8	19.0	13.8	19.1	10.0	26.2	16.0	18.2	6.7	13.1	9.5	12.0	2.0	2.3	-3.0	
13	6.0	-1.3	4.8	-2.0	6.8	1.0	10.2	2.8	15.2	8.3	19.1	7.0	12.1	7.0	27.8	16.3	9.1	2.0	15.1	9.4	8.3	2.3	4.2	-1.3	
14	0.8	-2.0	1.0	-1.8	1.8	0.5	6.0	4.1	16.6	9.8	15.0	8.0	11.9	8.1	28.6	16.1	10.2	4.7	17.8	9.1	11.2	7.6	2.4	0.7	
15	0.0	-1.8	4.8	-1.7	5.3	-1.0	11.5	5.6	17.6	7.1	17.0	10.1	11.9	8.1	29.3	16.9	12.5	7.7	10.2	3.0	14.4	7.6	1.0	-2.0	
16	3.8	-3.0	0.6	-3.6	8.0	0.1	12.1	4.0	14.9	7.3	23.2	13.1	13.7	9.2	29.4	15.6	15.7	7.9	10.0	2.0	10.6	0.0	1.3	-2.3	
17	3.0	-0.5	6.0	-1.9	9.0	1.1	8.0	1.0	9.9	3.0	18.3	10.3	17.0	12.1	20.0	12.8	15.8	7.7	5.8	1.5	10.0	2.7	2.1	-3.7	
18	4.0	-0.1	7.9	1.0	8.6	2.1	6.8	0.3	13.0	6.0	21.4	9.1	23.0	13.0	21.4	11.0	12.9	6.0	6.5	1.2	13.0	6.3	-1.0	-5.2	
19	2.5	1.0	10.6	2.8	10.0	2.7	6.0	2.2	9.8	6.0	19.0	8.9	22.1	13.8	20.7	9.1	14.0	7.0	10.7	1.0	11.0	-0.7	2.1	-4.7	
20	1.9	0.5	8.0	1.6	10.5	4.0	7.0	2.9	12.6	6.6	21.2														

Tabella I - Osservazioni termometriche giornaliere

Giorno	G		F		M		A		M		G		L		A		S		O		N		D	
	max	min	max	min	max	min	max	min	max	min	max	min	max	min	max	min	max	min	max	min	max	min	max	min
GUARDIAGRELE																								
(Tr)	Bacino: FORU												Corso d'acqua: FORO (577 m s.m.)											
1	10.2	7.0	8.4	4.3	9.6	5.2	18.5	12.5	14.2	8.5	28.0	20.0	30.2	23.5	25.8	19.0	17.8	14.9	17.0	11.8	14.2	10.2	14.0	9.7
2	11.0	5.7	9.3	4.1	10.6	5.4	19.4	12.4	15.2	9.5	26.1	19.0	28.2	21.1	26.0	21.2	19.1	15.8	16.5	11.3	15.4	11.4	14.0	8.2
3	9.1	6.0	7.7	4.1	9.5	4.8	16.5	13.3	16.0	8.3	24.9	13.8	27.5	15.0	28.0	14.9	21.8	14.9	14.0	11.0	17.3	12.1	10.1	7.5
4	11.2	6.5	9.1	4.4	9.0	5.8	21.5	16.5	13.1	8.7	18.0	14.0	22.4	18.8	21.9	15.4	18.0	15.7	13.0	5.0	17.2	13.3	15.0	10.0
5	7.0	5.2	9.1	6.0	10.9	6.9	22.2	14.0	17.4	11.0	23.5	16.0	27.4	22.9	21.8	18.3	19.2	16.2	6.2	3.2	19.9	14.8	13.2	9.6
6	10.2	4.0	12.1	7.0	12.0	6.0	20.5	8.0	16.6	9.0	25.4	19.0	29.6	23.0	27.1	20.0	22.0	17.0	8.0	6.2	20.0	14.0	12.8	6.2
7	7.7	4.9	10.5	7.2	11.5	7.2	12.0	7.5	14.0	9.1	26.9	20.3	30.0	20.1	26.2	20.6	21.1	17.7	10.3	6.0	18.6	13.2	9.7	5.2
8	6.9	4.9	10.2	6.7	14.7	11.2	18.0	12.0	14.3	10.0	27.0	21.7	29.0	21.8	29.2	23.5	23.0	17.2	11.1	8.0	18.9	13.2	9.3	5.6
9	6.7	4.7	7.7	7.0	16.8	13.6	20.1	12.5	16.9	12.2	28.3	21.6	29.5	23.8	30.9	23.0	23.0	16.8	13.0	7.7	16.0	6.0	13.9	8.1
10	10.2	5.8	10.0	7.5	20.9	9.4	14.9	9.0	18.2	13.3	27.5	19.0	34.5	28.0	31.0	24.0	22.7	17.2	14.3	8.0	12.0	7.9	13.8	6.1
11	9.0	2.0	12.1	6.5	10.3	8.0	15.1	9.0	19.9	14.7	24.5	18.1	34.3	20.8	31.0	23.0	24.9	20.0	16.5	12.5	13.3	9.2	9.5	5.7
12	7.4	3.3	12.0	7.1	11.0	8.1	18.5	11.1	18.0	8.3	23.4	19.9	27.5	17.8	30.0	24.0	24.8	13.0	17.4	9.5	19.9	9.0	9.2	6.0
13	6.8	5.0	10.1	3.3	10.2	5.4	15.0	5.9	18.9	13.1	24.8	16.7	19.0	15.2	33.9	26.2	17.2	11.7	13.3	7.3	21.3	14.1	6.4	4.2
14	5.7	3.2	6.6	4.2	6.1	5.1	9.0	7.2	19.2	14.4	22.8	17.0	19.0	15.2	33.9	26.2	17.2	11.7	13.3	7.3	21.3	14.1	6.4	4.2
15	5.2	4.0	9.0	4.0	7.8	5.3	12.9	8.2	19.0	11.0	22.2	17.1	19.0	15.5	34.0	26.2	17.2	11.7	13.3	7.3	21.3	14.1	6.4	4.2
16	4.0	3.5	6.6	4.3	7.8	6.1	15.6	9.5	18.0	11.2	27.3	19.1	19.2	16.0	34.6	23.5	18.0	12.7	12.3	7.3	17.3	5.6	6.7	4.0
17	5.3	3.7	9.5	4.4	12.1	7.6	13.0	5.1	15.3	11.5	23.0	17.8	21.1	18.8	27.8	21.0	20.2	13.8	11.5	7.2	15.2	7.5	7.0	4.0
18	6.8	4.9	10.4	6.0	12.1	9.0	13.9	6.2	17.9	12.0	26.0	17.3	25.9	19.8	27.0	19.0	17.0	13.0	10.2	7.0	18.9	13.0	4.7	3.3
19	7.7	6.6	11.2	7.0	13.0	10.0	11.4	7.0	14.2	11.3	23.1	18.2	26.0	20.2	24.8	14.9	19.9	14.3	12.0	6.0	19.6	4.9	6.1	2.2
20	8.0	7.3	12.8	6.8	14.2	9.0	11.5	7.2	17.0	13.1	28.0	21.8	26.9	21.1	16.0	10.0	19.0	13.2	8.3	4.0	7.0	4.8	6.9	2.8
21	7.8	6.0	12.4	5.8	16.6	11.4	12.9	8.2	23.0	14.4	29.0	23.7	26.9	20.5	14.2	10.5	17.1	14.0	13.2	8.0	15.5	9.2	4.3	2.0
22	7.7	4.1	10.0	6.0	17.0	12.2	13.6	7.8	20.0	14.3	29.2	23.8	26.9	20.2	21.2	14.0	18.0	13.9	8.1	2.0	18.0	13.8	3.2	1.2
23	4.8	1.1	9.0	6.1	15.3	11.0	15.0	8.8	20.9	16.0	29.2	21.9	26.6	21.7	22.0	15.0	15.8	13.2	10.1	4.8	19.0	17.0	3.2	1.7
24	3.5	0.8	11.8	6.8	15.9	12.0	14.0	9.0	23.7	18.3	28.9	20.0	26.2	21.0	18.3	13.0	20.6	15.0	10.8	6.5	18.9	15.1	4.0	3.2
25	4.6	3.1	8.0	6.5	19.7	9.6	12.8	7.0	24.5	17.9	24.2	18.3	28.0	22.1	16.9	12.8	21.0	11.0	16.0	10.0	16.7	0.0	4.4	4.0
26	7.4	1.6	8.8	7.9	18.4	12.3	11.5	6.8	26.7	19.8	24.8	19.3	27.4	19.9	21.0	15.7	13.8	8.6	15.5	10.5	1.0	-0.1	5.2	3.3
27	4.4	1.1	10.4	7.2	21.3	12.3	8.6	4.9	28.1	21.1	28.0	22.5	27.0	20.0	23.2	18.2	10.2	9.3	16.2	10.9	2.9	1.0	7.6	4.0
28	9.2	4.0	8.5	7.0	16.8	10.6	11.2	5.2	26.5	17.3	30.0	21.5	26.9	17.0	27.2	19.5	10.0	8.9	14.5	11.0	6.6	3.8	7.7	5.3
29	8.8	3.9	9.9	6.0	19.8	11.7	11.0	4.0	19.8	13.1	26.4	22.2	26.3	18.2	26.0	18.8	13.2	10.0	17.5	8.2	9.0	4.8	8.7	2.6
30	9.1	2.9			18.2	12.1	9.9	5.8	23.0	18.9	29.4	24.7	26.2	20.1	22.0	14.8	15.2	11.6	10.2	6.3	10.8	7.0	4.9	1.5
31	7.8	4.2			18.5	11.5			26.8	20.2			26.8	16.1	18.5	14.8			11.2	9.7			4.1	2.7
Medie	7.5	4.2	9.8	5.9	13.8	8.9	14.7	8.7	19.2	13.3	26.0	19.5	26.5	19.8	25.4	18.7	18.5	13.8	13.2	8.3	15.0	9.2	8.2	4.9
Med. mens.	5.8		7.8		11.3		11.7		16.3		22.8		23.2		22.1		16.1		10.7		12.1		6.6	
Med. norm.	4.6		5.6		7.9		12.0		16.2		20.7		23.6		23.5		19.7		14.6		10.1		6.2	
LANCIANO																								
(Tr)	Bacino: FELTRINO												Corso d'acqua: FELTRINO (283 m s.m.)											
1	11.9	7.0	11.7	4.1	14.3	5.9	20.1	11.0	19.6	9.2	29.9	18.3	35.8	21.0	28.9	20.5	24.0	16.0	20.2	10.0	18.1	10.8	13.6	8.8
2	13.9	5.9	12.8	4.1	14.7	7.1	21.9	11.2	20.0	8.7	27.4	16.6	30.0	19.1	28.0	19.7	23.0	15.1	18.9	10.9	18.7	10.6	18.1	10.0
3	11.6	7.3	12.8	3.2	14.9	7.0	21.2	11.9	21.0	8.8	27.2	16.0	29.6	15.7	30.8	19.8	29.2	15.1	17.0	13.1	19.5	12.0	12.2	6.8
4	15.4	8.0	11.0	4.5	14.2	5.4	24.9	13.8	18.0	10.0	23.7	14.0	27.0	18.0	26.2	17.8	21.1	15.6	16.7	8.2	20.0	9.6	15.0	8.1
5	9.8	4.7	11.0	6.1	15.1	7.7	26.7	11.4	22.6	11.1	25.9	14.0	29.0	19.5	26.1	15.8	23.2	17.3	9.2	6.3	21.0	10.0	15.0	5.9
6	13.1	4.3	13.3	7.8	16.9	8.5	24.3	12.2	21.8	14.8	27.7	17.3	31.0	20.3	28.5	18.0	24.5	16.6	11.9	9.3	20.9	8.0	13.7	9.0
7	11.3	4.6	12.9	9.3	12.3	7.7	17.1	10.1	20.2	10.1	29.2	17.0	31.2	20.7	28.4	18.0	23.1	18.2	15.9	8.7	17.3	7.0	12.9	5.1
8	10.0	6.3	11.4	9.9	19.9	11.5	21.7	11.0	21.6	12.4	28.8	18.7	30.8	21.0	31.0	20.8	25.1	18.1	17.0	7.3	15.0	5.2	12.1	5.2
9	9.4	4.2	10.5	9.7	22.0	15.1	24.4	12.5	23.5	12.0	29.4	19.0	31.1	20.0	31.1	21.1	25.0	17.8	17.9	9.7	10.5	8.0	15.8	6.4
10	11.9	4.2	11.9	7.8	25.2	11.1	19.6	12.3	23.9	13.1	30.2	18.1	34.9	23.2	31.8	21.0	25.9	17.0	17.9	10.1	14.4	8.5	16.8	7.3
11	12.7	6.2	15.3	7.4	13.0	10.1	19.3	10.0	24.6	14.0	29.3	18.2	36.5	23.6	30.9	21.5	27.0	17.3	17.2	11.2	16.2	9.0	14.0	7.0
12	12.6	6.1	14.5	7.9	15.5	10.6	22.0	11.1	24.2	8.3	26.9	19.9	31.1	18.7	31.3	20.5	29.4	15.0	19.1	13.0	19.8	12.0	13.0	8.3
13	12.1	7.0	15.3	6.1	13.7	8.0	20.1	9.3	22.9	14.9	26.8	15.9	23.9	16.1	33.5	21.0	20.1	12.8	21.0	13.0	16.9	7.0	11.4	8.8
14	9.7	6.1	10.1	6.4	9.0	7.8	13.0	10.0	26.3	17.6	24.3	15.0	23.5	16.0	34.2	21.8	19.7	12.1	22.9	14.2	17.9	11.8	9.5	9.0
15	9.8	6.4	13.8	7.0	11.9	7.3	18.5	11.0	26.9	13.7	24.3	14.2	24.8	18.0	33.0	22.3	19.9	14.0	15.3	11.0	22.8	13.7	9.3	6.3
16	7.2	4.3	11.2	5.5	11.1	5.8	19.8	11.0	21.6	13.0	27.0	17.2	23.0	18.7	35.8	23.7	23.9	14.6	17.0	9.2	20.5	9.2	10.5	6.7
17	10.9	4.2	13.4	3.0	15.1	9.0	18.6	8.3	20.9	10.5	25.3	14.0	24.9	21.1	29.6	19.8	23.1	14.0	14.0	9.1	13.3	8.2	10.0	7.0
18	10.3	6.2	12.4	4.3	17.2	11.0	18.1	8.4	21.8	12.8	27.4	15.5	29.2	22.0	28.7	18.0	21.1	13.0	15.2	9.0	21.4	12.0	8.0	5.4
19	11.8	9.8	13.9	5.5	17.1	7.5	17.9	10.0	17.1	12.4	25.8	14.0	28.4	20.8	29.8	17.0	22.6	13.8	15.7	7.2	22.1	8.0	10.0	4.1
20	11.0	9.3	15.1	5.9	17.8	8.5	18.2	11.4	21.9	1														

Giorno	G		F		M		A		M		G		L		A		S		O		N		D	
	max	min	max	min	max	min	max	min	max	min	max	min	max	min	max	min	max	min	max	min	max	min	max	min
PESCASSEROLI ♦																								
(Tr)	Bacino: SANGRO												Corso d'acqua: SANGRO (1150 m s.m.)											
1	8.8	4.7	5.2	-9.8	7.8	-1.8	15.6	2.0	14.0	0.0	20.3	6.0	21.8	7.8	20.2	7.0	17.1	8.4	12.9	0.3	14.6	-1.5	7.0	2.4
2	9.2	0.9	9.1	-11.1	7.9	0.1	14.8	0.2	13.2	-2.2	17.4	5.0	20.2	4.2	20.6	10.0	16.3	10.2	8.0	3.2	17.0	-2.0	6.6	3.0
3	8.3	1.2	5.7	-9.8	11.0	-0.6	16.5	1.0	15.8	5.0	17.1	4.2	18.8	6.2	21.2	10.2	16.0	10.8	11.2	4.1	17.0	-2.0	9.1	-2.2
4	9.0	4.9	10.1	-7.4	9.9	-3.0	19.2	1.0	11.1	-0.8	15.8	6.0	18.9	5.0	18.9	6.8	14.1	8.0	14.0	3.4	17.3	-2.1	9.9	-1.7
5	5.9	-1.0	6.8	-1.1	9.8	1.1	19.1	0.2	13.0	3.1	18.0	5.6	22.0	7.3	18.3	5.3	19.0	9.1	5.4	1.1	17.2	-1.7	8.3	-1.5
6	7.0	-0.8	9.9	0.1	5.0	2.1	14.0	2.0	8.3	2.1	19.9	7.0	21.7	6.9	19.8	6.0	17.3	7.2	5.1	2.3	17.0	-1.2	8.8	-0.8
7	7.2	-0.2	11.0	-0.9	9.8	1.9	11.9	-1.2	10.8	2.8	23.1	8.0	22.9	6.8	20.1	7.7	16.3	7.0	7.1	2.5	19.1	-1.9	6.1	-4.2
8	8.9	3.0	14.0	1.3	8.8	6.9	16.9	-0.1	12.0	1.3	23.8	8.1	24.0	9.1	21.9	8.9	20.0	8.0	10.0	-2.9	19.1	-2.3	9.2	-5.1
9	9.5	-0.6	12.0	4.0	10.2	4.0	18.0	1.5	13.0	1.3	23.2	8.5	25.2	7.0	24.2	9.7	17.9	9.0	12.1	-2.8	18.0	-1.7	9.8	-3.0
10	11.6	0.1	7.8	4.0	17.1	5.2	10.2	-0.9	15.2	1.4	21.0	5.0	28.1	12.0	25.7	10.0	14.8	6.0	13.4	-2.8	17.8	-2.8	11.3	-2.9
11	10.9	-0.2	8.1	-0.8	9.0	4.4	15.0	-2.2	15.1	1.9	19.9	4.1	29.0	9.9	26.0	11.2	16.1	9.0	9.9	3.0	13.1	0.2	10.2	-3.0
12	11.9	-0.1	10.0	2.9	10.2	5.2	14.3	3.8	14.1	-0.9	16.0	10.2	20.9	8.0	27.3	10.0	16.8	3.9	10.0	6.9	10.4	3.0	8.8	-4.4
13	11.3	0.8	5.1	1.0	12.9	5.4	7.9	4.0	12.8	3.0	14.0	2.0	17.9	4.7	27.6	11.3	13.1	5.2	11.9	4.8	7.2	-2.9	7.8	-3.5
14	14.6	1.9	6.0	1.0	14.0	2.5	8.3	5.0	13.0	7.0	16.9	4.3	15.3	4.6	27.9	11.0	11.8	4.0	16.0	4.4	14.0	2.6	5.7	-2.7
15	9.9	3.0	7.2	2.0	14.0	0.2	13.8	3.0	12.3	7.0	17.8	6.0	16.0	5.7	27.4	9.9	12.0	4.9	10.0	6.6	14.0	2.1	7.0	-1.2
16	11.1	-1.1	5.1	-5.2	15.3	-2.0	13.0	3.0	16.2	9.9	22.2	9.0	15.7	5.7	26.4	10.3	11.2	6.3	13.4	-1.9	11.0	3.5	5.7	-1.7
17	8.3	-1.0	6.0	-6.3	15.3	-0.2	4.8	0.0	13.9	0.2	19.9	2.8	17.4	7.6	23.3	7.0	12.0	5.3	12.0	2.0	8.0	2.1	4.0	-3.9
18	6.0	2.8	6.2	-4.2	13.7	0.2	5.1	-0.9	14.8	5.0	20.1	2.0	19.9	9.8	21.1	8.9	12.2	1.1	12.0	3.0	14.3	0.0	6.2	-5.1
19	7.2	3.9	4.0	2.0	14.9	-0.9	7.2	0.8	13.0	6.0	20.0	4.0	17.6	8.1	19.0	7.1	13.9	3.0	12.8	2.6	10.2	2.2	9.2	-6.0
20	8.1	5.0	6.0	-6.2	15.1	0.0	8.0	0.0	9.5	4.2	21.7	6.7	19.7	9.9	12.0	7.0	12.0	2.8	10.0	2.3	8.0	-3.0	9.9	-5.2
21	12.1	0.4	6.1	-6.3	16.4	1.4	11.5	2.8	12.4	-0.2	22.0	6.2	19.9	10.9	11.1	8.2	16.0	4.0	10.0	6.6	9.0	4.0	6.0	-3.0
22	11.8	6.2	7.5	-6.2	16.0	1.0	10.1	1.0	15.9	2.0	23.0	9.8	18.0	11.4	17.0	10.1	16.0	6.8	10.2	1.0	9.2	3.8	2.0	-1.0
23	8.2	5.0	8.5	-3.1	16.5	0.9	7.0	1.2	17.8	3.8	23.8	10.1	19.2	9.2	15.8	9.1	16.3	5.1	10.5	4.5	11.0	7.0	0.8	-0.8
24	5.3	4.0	11.0	-0.2	15.5	-2.0	12.8	4.1	19.9	4.0	20.0	6.8	22.2	9.9	15.0	8.3	19.1	7.0	11.0	3.6	11.2	6.5	3.0	-1.1
25	10.0	1.8	7.2	3.3	15.5	-3.1	15.0	5.5	19.0	4.0	20.3	11.0	20.7	10.0	14.3	3.2	16.0	6.8	12.5	3.0	7.6	-2.0	1.1	0.0
26	5.6	-1.2	7.0	2.0	17.0	-3.0	6.9	1.1	18.9	4.8	19.7	8.0	19.9	10.0	18.0	3.8	7.1	4.8	14.0	2.2	-1.8	-5.1	3.2	-3.0
27	2.6	-4.2	12.2	4.0	15.1	-3.1	9.3	0.1	20.1	5.1	21.7	10.1	19.6	10.2	19.1	5.0	8.9	5.0	16.0	0.8	1.2	-10.0	5.1	-1.2
28	5.8	-6.1	10.0	-0.7	11.1	-4.0	9.0	2.9	18.1	9.8	21.2	8.2	18.9	8.0	20.0	7.5	8.2	1.2	12.0	4.3	2.6	-11.0	3.1	-6.0
29	3.2	1.1	7.0	-3.2	11.0	-3.3	8.9	1.0	15.5	0.2	20.1	8.7	20.6	5.5	20.2	8.2	9.4	-1.7	10.1	-1.0	4.6	-9.2	4.2	-4.3
30	7.1	-1.3			14.0	-3.2	8.9	-2.9	18.8	0.9	22.0	8.8	20.7	7.2	17.8	6.7	11.1	-1.0	9.8	1.3	7.6	-7.2	1.0	-2.1
31	5.1	-4.5			15.9	-2.8			20.1	4.1			20.0	10.3	13.6	6.1		10.0	0.0			3.0	0.3	
Medie	8.4	0.9	8.0	-1.9	12.8	0.3	11.8	1.3	14.8	3.1	20.1	6.7	20.4	8.0	20.3	8.1	14.3	5.6	11.1	2.2	11.5	-1.1	6.2	-2.4
Med. mens.	4.7		3.0		6.5		6.5		8.9		13.4		14.2		14.2		9.9		6.6		5.2		1.9	
Med. norm.	-0.7		0.3		3.0		6.6		10.5		14.0		16.2		16.2		13.5		9.2		5.2		1.3	

Giorno	G		F		M		A		M		G		L		A		S		O		N		D	
	max	min	max	min	max	min	max	min	max	min	max	min	max	min	max	min	max	min	max	min	max	min	max	min
BARREA																								
(Tr)	Bacino: SANGRO												Corso d'acqua: SANGRO (954 m s.m.)											
1	5.9	0.0	3.8	-6.8	8.3	-0.8	16.0	6.5	16.0	2.8	25.6	12.4	24.7	14.6	25.5	11.8	18.2	9.5	15.7	4.5	14.0	1.0	9.0	3.3
2	6.8	-1.1	2.9	-8.2	9.1	0.1	16.4	6.2	16.6	1.9	21.4	9.3	23.2	10.2	24.0	14.0	20.0	10.5	11.0	6.8	14.2	1.2	8.5	4.5
3	5.9	0.0	1.7	-8.9	10.1	-0.8	16.7	2.1	16.1	5.9	20.7	8.9	23.0	10.9	24.9	14.1	19.2	12.0	15.0	7.0	15.2	0.5	10.0	0.2
4	5.7	2.0	3.0	-8.0	8.2	-1.2	21.3	8.1	13.0	3.1	19.9	9.0	22.8	10.0	23.0	10.7	18.0	9.0	16.2	5.0	14.2	0.7	10.6	0.8
5	3.2	-1.9	4.3	-1.9	9.1	0.2	18.2	8.4	17.2	6.5	19.9	9.4	24.6	11.7	22.8	9.9	20.0	10.0	7.8	3.0	15.0	1.2	9.1	0.0
6	5.3	3.3	7.0	-1.8	5.1	0.9	15.7	5.2	11.9	6.7	23.1	10.9	25.0	10.2	25.0	10.9	20.8	10.2	8.9	4.8	15.9	1.5	10.0	2.5
7	4.3	-2.0	7.8	-4.2	8.0	2.0	14.9	3.7	13.2	5.9	26.0	12.1	28.0	10.3	26.6	11.9	18.7	9.7	11.0	4.2	16.2	0.8	8.7	-1.3
8	7.2	0.5	10.0	-2.5	7.7	4.8	18.9	4.8	15.0	4.4	27.7	11.8	26.5	11.0	25.8	13.1	23.0	10.2	10.4	0.0	15.9	0.2	7.9	-2.2
9	9.0	-2.3	10.2	0.5	11.0	4.4	18.9	6.8	16.8	5.5	26.8	12.8	30.0	12.0	27.8	13.3	20.2	10.5	12.0	0.0	15.1	0.7	7.3	-0.3
10	7.8	-1.9	6.5	2.1	15.7	5.0	14.9	2.9	18.1	5.1	24.3	10.0	31.8	15.8	29.0	13.4	18.0	11.0	14.5	3.0	13.9	0.2	12.8	1.9
11	7.0	-2.7	7.2	-1.0	2.0	3.6	16.1	2.7	18.8	5.8	23.8	8.4	30.6	13.1	29.0	14.5	20.0	12.2	13.3	8.0	13.4	1.8	9.7	-0.5
12	8.9	-2.5	7.1	0.0	9.2	4.2	15.9	7.5	16.7	2.1	20.8	13.3	24.8	11.0	29.2	14.3	20.6	7.8	13.4	9.2	11.8	5.2	7.8	0.0
13	7.7	-1.1	4.9	0.0	12.1	3.1	11.7	5.0	14.0	7.0	17.0	6.1	20.8	7.4	30.0	15.2	17.5	7.9	9.2	8.0	8.7	1.5	6.4	0.9
14	6.0	0.4	4.7	-0.2	8.7	3.2	12.0	7.0	15.0	8.6	23.0	8.1	17.8	11.0	31.2	14.8	15.2	6.0	19.0	8.2	12.0	5.2	5.4	2.5
15	5.1	1.0	5.3	0.9	10.0	0.1	14.7	6.6	14.8	9.1	20.2	9.5	20.0	10.0	31.0	14.0	15.0	8.9	11.3	7.8	14.2	9.0	5.8	-0.4
16	5.9	-2.9	4.8	-4.0	11.8	-2.0	15.1	5.4	19.4	11.8	28.7	14.1	19.0	9.2	29.8	14.4	14.4	8.0	12.3	1.1	13.5	4.4	6.7	-0.3
17	5.1	-1.8	6.9	-5.3	12.0	0.2	6.9	1.0	17.8	4.8	23.7	8.7	21.8	11.0	21.0	11.0	15.9	8.0	12.6	3.1	10.8	4.2	6.1	1.4
18	5.0	1.0	8.2	-3.5	12.7	1.2	7.2	2.9	19.9	8.1	22.3	8.7	23.0	11.3	24.8	11.8	16.2	6.3	11.9	0.1	15.4	9.2	4.0	-2.6
19	5.0	2.6	9.0	-0.2	12.6	-0.3	12.6	4.0	15.2	8.0	24.3	8.0	23.0	11.2	21.9	10.8	17.0	7.0	11.9	0.0	12.8	4.2	6.9	-3.9
20	5.0	2.0	7.2	1.0	12.8	1.7	10.0	4.0	12.6	7.3	26.2	12.1	23.0	12.9	16.7	9.0	17.2	5.8	9.3	-2.0	7.7	1.2	5.5	

Giorno	G		F		M		A		M		G		L		A		S		O		N		D		
	max	min	max	min	max	min	max	min	max	min	max	min	max	min	max	min	max	min	max	min	max	min	max	min	
CASTEL DI SANGRO																									
(Tr)	Bacino: SANGRO												Corso d'acqua: ZITTOLA										(805 m s.m.)		
1	8.6	-1.0	10.2	-9.3	11.9	-3.1	18.8	5.1	17.9	0.0	23.1	8.1	25.8	11.2	25.0	7.3	19.5	7.5	17.9	0.8	14.9	-1.7	13.0	3.4	
2	8.3	-3.1	10.0	-10.0	9.4	-1.1	18.0	4.5	18.5	-0.9	22.2	4.5	25.6	5.0	25.4	8.7	20.0	8.2	15.7	2.9	17.0	-1.8	12.3	5.0	
3	8.3	-3.1	6.0	-11.0	11.0	-2.0	16.5	1.4	18.6	4.0	23.8	10.8	23.7	10.3	25.3	11.0	21.0	10.0	15.7	5.3	18.9	-1.4	14.0	-2.0	
4	9.1	4.3	10.8	-10.0	10.7	-3.5	21.0	2.9	15.0	0.0	18.0	6.4	21.8	5.6	24.5	7.1	21.1	9.5	16.8	4.6	16.6	-2.4	13.7	-1.3	
5	5.1	-2.1	7.7	0.9	11.6	-2.2	19.9	4.9	16.4	2.0	22.0	6.1	23.8	7.8	21.5	5.2	21.4	12.2	9.7	3.8	19.9	-2.3	12.0	-1.2	
6	7.2	-4.0	11.7	0.1	7.0	2.0	18.6	3.8	15.9	7.4	23.9	6.8	25.0	7.0	25.2	6.8	22.1	7.4	10.7	6.0	19.3	-2.8	12.4	-0.2	
7	7.3	-2.8	13.1	-4.0	9.0	1.3	13.1	0.5	15.5	6.7	26.3	8.3	26.2	6.8	26.2	8.2	19.8	6.7	13.2	4.0	20.0	-3.6	9.1	4.0	
8	10.9	-1.0	15.5	-0.9	10.5	6.2	17.8	-0.7	16.5	4.6	27.8	7.4	26.0	10.1	26.6	8.9	24.4	8.7	12.8	-1.0	20.3	-4.3	12.0	-3.8	
9	11.0	-2.8	12.9	1.3	10.6	2.0	18.3	6.1	16.0	3.1	26.0	8.1	27.0	6.7	26.1	8.8	21.9	12.0	14.3	-2.0	19.6	-3.2	12.5	-2.9	
10	12.9	-2.8	8.4	3.5	18.2	3.2	14.9	4.1	20.2	1.4	25.0	6.9	30.1	11.0	28.6	9.6	20.8	6.8	16.1	1.1	17.6	-3.2	12.1	-0.9	
11	8.8	-4.8	10.2	-1.9	8.7	4.9	17.8	-0.5	19.2	4.0	24.7	4.6	29.0	8.9	29.6	10.6	21.0	10.3	16.9	7.0	14.8	-2.2	12.0	-0.6	
12	10.7	-4.3	11.5	-1.8	10.0	5.3	17.0	5.4	16.0	-0.8	21.0	10.0	23.0	11.0	28.8	9.0	23.3	7.8	14.3	10.6	12.3	6.5	10.0	1.0	
13	11.0	-3.1	8.9	1.0	14.2	4.0	13.9	5.0	18.0	6.0	17.6	2.9	21.6	6.0	30.9	10.1	15.2	6.2	15.0	5.0	12.0	-2.4	9.1	3.2	
14	7.1	1.9	9.9	0.9	6.1	4.0	9.8	6.8	16.0	8.7	20.1	4.2	17.3	11.2	32.0	9.7	13.3	6.0	21.1	6.8	16.7	4.2	6.0	3.3	
15	6.9	2.0	8.0	1.3	8.1	0.5	14.0	3.4	16.0	10.0	22.8	6.2	19.0	7.1	29.4	8.4	17.7	9.0	12.7	7.9	17.0	4.0	6.5	-1.2	
16	6.3	-1.5	6.9	-3.0	10.9	-4.0	17.0	4.8	20.9	11.6	26.1	9.0	19.9	7.1	30.1	9.8	16.0	6.5	12.2	5.2	17.3	4.0	7.4	-0.9	
17	7.7	-3.1	10.0	-5.9	12.6	-2.3	9.0	1.9	17.2	0.1	24.9	2.9	22.1	14.2	27.4	6.1	19.2	5.7	12.5	6.3	11.7	3.0	7.5	1.5	
18	7.7	2.6	11.2	-5.6	14.0	1.0	9.0	1.1	18.5	6.9	24.8	4.0	23.8	10.1	25.9	8.0	19.0	3.0	11.9	0.1	17.2	5.1	4.7	1.8	
19	6.9	3.1	11.8	-3.5	14.1	-2.0	14.0	3.3	16.9	8.5	23.1	4.9	25.3	7.8	22.2	8.1	19.6	3.1	14.0	-2.2	14.9	3.2	9.2	-7.2	
20	5.5	4.1	9.4	2.5	15.9	-0.8	13.7	3.4	14.5	6.4	24.7	7.8	25.6	10.1	16.7	9.4	20.8	3.2	9.5	-5.0	9.9	-1.3	6.0	-4.8	
21	7.8	-2.3	10.0	-4.0	17.0	0.7	14.0	1.8	18.3	1.0	25.9	6.0	23.9	12.3	13.6	10.7	19.8	6.2	14.0	-2.0	11.8	7.0	4.3	0.1	
22	10.2	-2.2	10.8	-0.5	15.2	-1.8	14.1	4.0	19.2	2.4	26.7	8.3	23.6	11.7	20.3	10.0	19.5	8.1	12.8	1.1	15.8	9.0	2.6	0.2	
23	3.1	1.1	12.0	-3.0	16.3	0.8	11.0	3.8	20.0	3.0	27.2	9.2	24.7	10.8	20.7	10.0	16.9	7.0	9.2	-2.8	15.7	8.5	1.2	0.2	
24	2.0	0.9	12.5	-2.7	14.9	-4.0	17.0	5.5	23.0	3.9	24.6	8.7	25.9	11.1	18.2	8.3	22.0	8.8	9.9	-2.5	16.0	7.0	5.3	-1.0	
25	4.9	-1.2	7.4	1.8	18.9	-1.9	17.8	8.5	23.8	3.9	22.0	9.6	25.8	10.1	17.0	7.9	18.9	8.8	13.7	2.8	11.5	1.0	2.4	0.4	
26	6.5	-2.0	8.0	0.1	18.1	-1.4	14.2	3.1	23.9	4.9	22.0	6.1	24.6	9.0	20.5	4.8	11.1	6.8	17.2	1.0	3.1	-1.7	5.9	-2.2	
27	2.0	-0.2	11.0	0.1	20.0	-0.3	13.1	2.5	24.6	5.4	25.0	10.1	23.9	9.4	22.3	3.9	11.0	8.1	17.0	3.0	6.1	-5.4	9.6	-2.2	
28	7.6	-0.1	11.9	0.0	15.2	-2.5	10.0	1.2	24.8	11.4	24.6	10.8	22.9	7.5	24.3	5.0	9.0	7.2	13.9	4.0	6.8	-9.2	6.3	1.3	
29	4.7	0.0	12.7	-3.0	17.9	0.8	12.8	3.1	20.8	1.3	22.9	9.3	24.2	5.8	23.5	9.2	13.7	0.8	13.9	0.0	8.8	-8.6	7.4	-0.9	
30	10.1	-2.2			16.9	1.0	11.0	-2.4	22.2	3.4	24.7	9.2	24.3	6.8	23.0	8.7	16.8	-0.4	11.2	2.5	9.4	-5.0	2.2	-0.8	
31	7.2	-6.9			18.2	-0.9			23.8	5.1			23.8	11.8	20.2	9.5			10.4	1.2			3.2	1.0	
Medie	7.5	-1.2	10.4	-2.3	13.3	0.1	14.9	3.3	19.0	4.4	23.8	7.2	24.2	9.1	24.2	8.3	18.5	7.0	13.7	2.4	14.4	0.0	8.1	-0.5	
Med. mens.	3.2		4.0		6.7		9.1		11.7		15.5		16.6		16.3		12.8		8.1		7.2		3.7		
Med. norm.	2.0		3.3		5.8		9.0		12.6		16.1		18.1		18.1		15.4		11.0		7.3		3.5		
ROCCARASO																									
(Tr)	Bacino: SANGRO												Corso d'acqua: SANGRO										(1245 m s.m.)		
1	4.9	0.2	5.2	-10.0	10.0	-0.3	15.3	6.0	14.9	2.6	21.3	11.5	26.6	14.9	24.9	11.9	16.1	8.2	13.9	2.0	14.3	2.4	8.9	5.4	
2	6.2	-1.4	4.2	-9.9	7.0	1.0	14.0	6.1	15.0	1.0	21.2	10.2	26.9	9.9	22.2	11.8	16.3	9.9	11.8	3.8	15.8	2.8	8.9	5.0	
3	4.0	-0.5	2.7	-9.0	6.0	-0.8	14.0	6.3	14.9	6.3	21.9	10.1	21.0	11.0	26.0	15.0	17.0	10.0	13.8	6.9	17.9	3.5	9.2	1.3	
4	8.0	3.2	6.0	-7.4	8.6	-1.5	17.9	8.0	12.0	2.8	16.9	6.9	19.5	9.0	24.2	11.2	16.7	6.1	14.6	3.8	17.3	2.2	10.1	1.2	
5	3.6	-1.0	5.1	-1.0	9.0	2.0	17.4	7.2	14.0	5.0	18.8	7.8	22.2	10.2	21.0	8.7	19.1	11.1	4.6	1.9	16.8	2.7	9.6	1.0	
6	5.0	-3.1	9.1	-1.0	6.5	1.0	16.0	4.7	13.2	7.2	20.8	9.2	23.2	9.3	24.2	10.1	17.8	8.3	7.3	4.1	17.6	3.0	9.0	2.0	
7	5.1	-2.6	8.2	-2.5	6.5	0.1	11.0	5.0	12.3	7.9	23.8	11.1	24.8	9.9	23.0	11.7	18.0	8.0	9.6	4.3	18.3	2.3	5.3	-0.5	
8	6.8	-1.5	11.6	1.0	8.2	4.0	15.8	2.3	13.9	5.3	24.6	10.8	23.1	12.1	24.4	12.3	21.1	10.0	10.1	1.6	18.8	2.1	9.5	-0.6	
9	7.2	-1.8	11.0	4.0	8.3	5.2	15.8	5.1	13.1	4.8	24.5	11.2	25.5	9.7	24.6	12.3	18.2	10.2	10.0	0.8	17.3	2.9	9.0	1.0	
10	8.8	-0.9	6.8	3.0	13.9	5.8	10.9	0.2	17.8	4.1	22.2	9.3	30.9	14.3	26.1	13.1	16.8	10.7	16.0	4.0	16.1	1.0	8.2	1.9	
11	6.2	-2.0	9.2	-0.4	7.0	3.1	13.0	1.0	16.8	6.0	21.9	7.3	30.0	12.7	28.0	13.5	20.2	11.2	13.9	8.0	14.8	4.4	9.1	-1.0	
12	6.0	-1.8	9.1	0.8	8.0	3.8	15.0	6.0	12.2	0.2	18.2	12.9	23.0	11.2	28.0	12.4	21.0	9.0	13.0	10.2	12.8	4.3	7.3	0.3	
13	7.0	-1.0	7.0	0.1	11.1	2.0	10.4	4.6	14.8	6.1	16.1	4.7	19.0	7.0	29.6	14.0	13.4	5.2	14.0	7.7	7.7	1.0	6.0	2.0	
14	4.0	0.1	6.1	-0.1	5.0	3.0	7.8	5.1	13.8	8.0	17.0	6.6	15.2	11.2	30.7	13.1	11.9	5.0	19.3	10.1	12.0	7.4	5.4	2.9	
15	3.1	0.2	5.0	-0.8	6.9	-2.0	13.0	6.1	14.9	9.0	19.0	9.8	16.9	9.2	30.0	15.2	13.3	8.0	13.0	8.0	16.9	3.9	5.0	-1.0	
16	3.0	-3.3	3.1	-6.6	11.0	-2.1	15.0	4.0	17.1	10.1	25.2	13.1	17.0	10.0	29.2	15.0	13.2	9.3	14.2	3.6	14.2	3.7	6.3	0.2	
17	3.9	-3.3	7.1	-8.0	10.9	0.8	5.5	0.3	14.8	2.9	24.0	6.3	19.9	10.6	27.9	9.9	15.3	5.5	10.0	5.0	12.0	4.2	5.0	0.8	
18	3.9	0.0	7.9	-4.9	11.0	1.0	7.2	0.1	15.0	8.3	25.1	8.2	21.8	10.2	25.2	11.0	14.5	4.0	11.0	4.0	14.8	6.6	2.6	-2.2	
19	4.0	1.3	7.4	0.5	11.8	-2.0	8.5	2.2	13.0	8.1	22.2	7.1	22.7	10.0	21.0	10.7	16.0	4.9	13.9	2.2	13.8	3.0	9.0	-2.0	
20	3.2	2.0	5.0	-1.0	12.2	-0.1	7.5	2.8	13.6	7.2	23.4	12.1	23.0	12.3	15.8	8.1	14.8	4.0	6.0	-1.8	7.0	1.0	7.9	-0.8	
21	5.4	-1.0	4.0	-5.0	15.4	3.4	10.3	3.0	15.3	2.9	25.8	9.1	22												

Giorno	G		F		M		A		M		G		L		A		S		O		N		D	
	max	min	max	min	max	min	max	min	max	min	max	min	max	min	max	min	max	min	max	min	max	min	max	min
CAPRACOTTA																								
(Tr)	Bacino: SANGRO												Corso d'acqua: ZITTOLA (1400 m s.m.)											
1	6.6	1.0	5.7	-3.0	8.6	-0.2	17.0	7.0	13.1	4.6	23.1	13.0	23.7	13.2	20.4	11.6	14.1	9.0	15.9	4.9	15.0	6.1	6.0	3.8
2	5.2	-0.8	7.6	-2.1	6.7	0.7	14.5	6.3	14.2	4.3	21.3	10.1	21.2	11.0	20.5	12.1	14.0	9.7	12.7	6.4	17.3	7.4	4.6	2.3
3	4.0	0.0	4.6	-1.9	5.2	-0.9	12.0	7.7	14.2	5.0	20.2	10.0	19.5	8.4	21.2	13.3	18.0	10.7	10.8	7.3	18.9	8.1	8.9	1.0
4	5.0	2.5	9.0	-0.9	5.9	-1.5	19.9	9.0	9.0	4.0	16.7	8.7	15.0	8.7	20.0	9.0	14.9	10.0	12.1	1.2	17.0	7.7	9.4	1.2
5	2.5	-0.8	5.4	1.0	9.1	-0.3	20.2	8.1	14.2	5.3	17.7	11.0	19.2	11.7	16.1	9.9	15.8	10.1	2.3	-0.3	18.9	8.5	10.1	4.2
6	5.0	-1.1	8.9	2.0	1.9	-1.0	14.4	4.1	11.7	6.0	20.5	13.0	21.3	12.8	20.0	11.0	18.5	9.9	5.7	1.5	19.2	9.1	8.5	2.8
7	4.0	-0.2	8.4	2.7	4.5	1.5	9.4	3.3	9.8	6.0	23.2	13.8	22.7	12.9	19.1	11.2	15.0	10.3	6.7	1.5	21.0	9.1	5.0	1.5
8	6.1	0.9	13.0	5.7	7.0	2.8	14.3	6.9	9.6	6.0	24.0	15.0	22.2	12.2	22.1	15.1	20.0	10.1	7.4	2.1	19.5	9.2	11.2	2.7
9	6.2	0.1	11.2	3.0	8.0	4.8	19.2	7.0	11.5	6.5	25.1	15.0	21.3	13.8	25.3	16.1	17.9	9.0	8.9	3.2	19.9	8.3	11.8	5.7
10	8.0	1.0	4.3	1.0	14.5	6.3	11.3	3.8	13.8	7.0	23.5	12.2	26.0	17.7	26.0	16.1	15.9	8.8	14.8	6.0	18.0	6.2	13.8	3.7
11	7.1	1.0	5.0	0.3	6.3	2.0	13.9	4.3	15.0	7.0	22.8	11.0	27.9	15.0	26.9	17.1	18.2	10.1	16.2	8.0	16.3	6.8	11.1	1.3
12	7.1	1.0	8.7	0.2	4.3	2.9	15.0	5.0	14.0	3.5	19.2	13.2	22.0	10.8	26.8	18.1	19.7	8.0	10.9	9.0	10.1	4.0	0.2	-1.7
13	7.3	0.8	4.0	-1.2	5.8	0.1	8.0	2.8	13.5	6.0	14.2	7.4	15.6	8.3	28.9	18.6	14.0	4.7	13.8	10.0	8.9	2.0	1.4	-0.6
14	3.4	-0.8	4.3	-1.1	2.0	1.2	5.5	3.5	11.8	7.5	15.4	9.0	14.9	9.2	29.0	18.0	11.9	5.4	19.5	11.0	9.9	7.0	1.2	0.1
15	4.1	-0.2	4.2	-2.0	3.5	-1.1	9.6	4.8	13.2	9.0	17.5	11.0	13.1	11.0	28.3	19.9	13.6	6.8	12.0	4.8	13.1	5.8	1.4	-0.8
16	1.8	-1.1	1.2	-3.9	9.1	1.0	13.3	2.4	16.0	8.2	24.0	14.9	15.0	10.0	29.0	17.3	11.8	8.2	14.9	2.7	13.7	1.7	2.9	-0.5
17	4.8	0.0	7.0	-1.0	10.5	2.7	3.4	-0.8	13.1	4.9	20.9	11.4	18.0	14.0	25.9	13.7	11.4	8.4	6.7	2.3	10.2	2.7	4.0	0.3
18	3.0	0.8	9.5	2.0	10.0	3.4	6.4	1.0	14.6	6.0	22.1	10.1	20.9	13.8	22.2	11.6	15.9	8.9	6.2	2.0	15.9	6.2	1.3	-0.9
19	3.6	1.2	7.1	2.5	11.1	3.0	9.5	3.0	8.6	5.1	20.6	10.8	20.9	14.0	21.7	9.9	16.0	6.5	13.3	1.1	10.7	0.2	10.6	2.1
20	2.1	1.0	3.0	0.0	12.2	3.0	8.6	4.1	10.0	4.8	23.6	12.0	22.1	13.9	13.3	5.0	16.0	6.8	5.7	-1.4	6.4	0.8	7.8	-2.6
21	2.8	0.0	7.9	-0.9	13.3	5.9	10.9	3.5	14.0	5.2	23.7	13.8	21.0	13.7	8.6	5.7	14.0	7.2	11.1	5.0	7.7	5.8	-0.7	-3.0
22	3.3	-0.1	7.0	1.0	12.9	3.1	11.3	1.2	15.1	6.8	23.9	14.7	20.2	14.0	15.5	8.0	13.9	8.5	9.9	-2.3	9.9	7.7	-0.1	-2.0
23	-0.1	-1.9	7.0	-0.1	11.4	3.6	6.2	3.1	14.3	8.3	25.1	15.1	18.4	14.0	16.1	10.0	12.8	7.3	5.4	0.0	10.7	8.0	-0.6	-1.5
24	-1.1	-2.0	9.6	0.2	11.9	3.0	11.9	5.5	16.3	10.2	21.9	13.2	22.1	14.1	12.0	8.8	19.2	9.3	9.5	1.0	12.3	7.0	1.1	-2.6
25	0.5	-2.0	2.3	0.0	17.0	5.1	13.6	5.2	20.0	10.4	20.9	12.0	19.8	14.3	13.2	8.0	15.1	3.9	15.1	4.0	9.8	-3.0	0.4	-0.8
26	1.8	-4.4	3.8	1.0	15.9	6.0	8.6	3.4	20.3	11.8	21.1	12.2	21.7	14.0	16.3	8.7	8.0	4.5	14.2	5.2	-2.7	-6.0	1.8	-2.3
27	0.0	-3.1	4.3	1.2	17.0	4.9	8.3	3.0	22.9	11.9	20.9	14.2	21.0	13.8	19.5	11.5	8.8	5.3	15.0	6.0	0.8	-4.5	6.0	-1.8
28	3.6	-3.4	4.6	-1.2	10.3	3.0	6.2	1.8	20.5	8.6	22.7	12.9	20.0	12.0	21.0	12.5	6.9	3.0	11.3	7.0	4.9	-3.4	-0.3	-2.0
29	-1.1	-3.0	9.2	0.0	12.8	4.8	6.9	0.5	14.6	6.0	19.0	13.0	21.1	11.7	21.4	12.3	8.7	3.6	10.6	2.8	6.4	-2.1	0.7	-5.9
30	2.3	-2.8			15.0	5.0	5.3	1.1	19.4	10.2	20.9	13.9	21.3	13.1	16.0	10.7	14.1	4.7	5.0	2.0	7.8	-0.8	-2.0	-5.5
31	1.7	-3.7			17.5	6.0			21.9	12.8			21.9	10.2	16.0	10.0			10.0	5.1			-0.5	-2.0
Medie	3.6	-0.6	6.5	0.2	9.7	2.6	11.2	4.1	14.5	7.1	21.2	12.3	20.4	12.5	20.6	12.3	14.5	7.6	10.8	3.8	12.2	4.2	4.4	-0.1
Med. mens.	1.5		3.3		6.2		7.6		10.8		16.7		16.4		16.4		11.0		7.3		8.2		2.1	
Med. norm.	0.0		0.7		2.6		6.3		10.4		15.3		18.3		18.6		14.6		9.6		5.3		1.5	

Giorno	G		F		M		A		M		G		L		A		S		O		N		D	
	max	min	max	min	max	min	max	min	max	min	max	min	max	min	max	min	max	min	max	min	max	min	max	min
PALENA																								
(Tr)	Bacino: SANGRO												Corso d'acqua: AVENTINO (767 m s.m.)											
1	10.9	3.7	8.3	-1.0	11.1	2.8	16.4	7.0	14.0	3.2	23.9	13.0	27.3	18.2	22.8	12.7	20.0	11.0	17.2	8.0	13.9	4.3	11.0	8.0
2	10.4	1.0	10.0	-1.8	10.2	2.8	16.2	8.0	14.0	2.9	21.3	12.2	26.8	12.7	25.0	13.9	18.0	12.0	16.9	9.8	16.0	6.0	11.6	5.1
3	9.0	1.0	7.6	0.0	8.8	1.5	18.2	6.6	14.0	4.8	21.8	9.8	22.3	10.2	24.9	14.0	21.1	12.6	14.3	9.0	17.8	6.1	10.9	4.3
4	12.0	5.9	9.5	0.5	9.5	1.0	19.2	12.0	13.0	3.7	15.0	6.7	18.4	8.0	20.7	12.2	19.0	11.0	16.1	5.2	17.3	6.4	12.5	4.0
5	6.8	1.0	10.2	3.7	10.8	1.6	21.8	8.0	15.9	7.9	19.4	10.2	22.1	13.1	21.0	11.6	19.0	11.2	8.9	3.0	18.9	8.4	13.0	5.0
6	10.0	-0.1	12.8	3.8	12.1	3.7	20.0	6.0	14.3	7.0	19.9	9.4	25.0	13.0	25.9	13.3	21.0	11.0	10.7	7.0	20.2	8.2	12.1	4.8
7	8.0	2.2	12.0	3.5	11.0	3.8	13.2	2.2	12.0	6.6	22.0	10.1	27.2	12.9	25.1	14.4	19.0	11.7	11.2	6.1	19.9	8.0	8.5	1.5
8	8.0	2.2	13.1	3.2	15.0	9.8	16.3	7.0	13.8	5.2	21.8	10.8	25.2	13.2	23.7	14.0	22.9	12.3	12.2	3.1	20.0	7.8	10.0	2.0
9	8.3	1.9	10.0	5.0	16.7	10.2	19.3	7.5	14.2	6.2	23.0	11.0	26.2	14.2	27.3	16.0	20.5	15.0	13.3	5.0	17.9	2.0	15.2	6.2
10	11.5	2.8	8.5	5.8	19.8	9.0	13.4	2.7	16.8	6.9	22.0	10.0	29.9	18.4	28.2	16.5	20.2	15.0	15.8	7.3	13.2	2.4	14.8	5.1
11	9.2	0.2	12.0	1.9	12.1	6.6	14.6	3.1	17.3	11.0	21.3	8.2	30.2	15.3	28.6	16.4	24.0	17.9	14.2	10.0	12.9	7.0	11.7	2.4
12	10.6	2.6	11.5	3.5	12.2	7.0	17.4	7.9	17.9	2.2	19.2	13.0	25.2	12.2	28.0	15.1	24.8	11.0	17.8	13.5	18.7	8.0	8.8	0.9
13	10.0	3.3	11.1	2.9	10.8	4.6	12.1	4.9	16.5	10.0	18.0	7.0	17.8	7.1	30.3	18.8	14.9	6.7	18.9	11.8	12.5	4.8	7.7	4.8
14	7.7	2.1	8.0	2.2	12.8	6.8	7.9	6.5	16.4	10.9	16.9	8.1	15.2	10.7	31.8	19.0	14.0	7.8	21.8	12.4	15.2	10.5	6.9	4.3
15	5.2	3.0	8.8	1.8	10.4	5.4	12.6	4.1	17.9	6.9	18.3	8.3	15.3	8.9	32.8	18.9	16.0	11.0	14.0	10.0	19.8	12.8	6.3	1.0
16	5.0	-0.3	7.0	-0.1	9.8	6.6	14.8	5.2	19.2	7.7	23.9	12.1	18.8	10.2	32.0	17.3	19.4	10.9	14.0	3.8	18.2	5.2	6.8	2.1
17	7.0	-0.1	9.3	0.1	10.0	3.9	11.2	2.7	12.0	3.1	21.0	8.2	20.2	12.2	27.7	14.7	21.4	10.1	9.3	3.9	14.7	6.2	7.0	4.0
18	8.2	4.1	10.3	1.0	12.0	1.9	11.2	2.2	14.2	7.0	22.9	11.0	23.0	12.2	26.0	15.0	18.5	9.1	10.2	4.0	18.0	11.0	4.9	3.9
19	6.9	5.5	12.2	3.5	12.2	1.0	12.3	5.0	13.4	7.1	21.2	9.1	22.9	12.1	26.8	13.3	18.0	9.1	12.6	2.6	18.3	4.0	5.0	-3.1
20	6.1	5.5																						

Giorno	G		F		M		A		M		G		L		A		S		O		N		D	
	max	min	max	min	max	min	max	min	max	min	max	min	max	min	max	min	max	min	max	min	max	min	max	min
MONTAZZOLI																								
(Tr)	Bacino: SINELLO												Corso d'acqua: SINELLO										(800 m s.m.)	
1	7.1	4.1	5.0	0.0	8.4	2.0	16.9	9.0	13.5	6.1	26.3	16.1	28.0	18.4	24.9	16.1	18.3	11.2	16.0	8.9	12.0	8.6	10.2	8.0
2	7.7	2.0	4.2	-0.8	8.0	2.0	16.8	10.2	17.0	7.5	25.1	14.1	27.1	15.1	24.2	17.1	17.0	11.2	15.0	10.0	12.3	10.0	12.2	8.1
3	7.0	3.8	3.6	0.0	6.2	1.1	17.0	9.3	17.0	7.0	24.4	10.0	24.2	10.9	26.2	17.2	20.0	12.9	14.2	10.9	13.3	10.2	11.0	8.0
4	9.2	5.3	3.6	0.0	6.0	1.1	20.0	13.2	13.0	7.0	15.9	10.1	19.1	13.7	20.1	12.3	16.6	12.1	15.9	4.0	13.7	10.7	12.4	7.8
5	5.9	1.5	6.2	1.8	7.0	3.8	21.7	11.0	17.1	7.5	22.0	12.9	23.9	17.0	20.0	13.9	18.9	14.0	5.1	2.0	14.9	12.0	12.0	8.0
6	6.3	0.9	7.0	1.6	7.8	3.0	19.3	6.0	16.0	8.9	24.2	15.2	28.2	17.5	24.6	16.0	20.0	14.2	6.9	4.0	15.1	12.1	11.0	6.0
7	4.1	0.9	6.9	1.3	8.8	4.0	12.0	5.0	12.6	8.2	26.1	16.2	29.9	18.0	25.0	15.1	19.3	14.0	9.7	5.0	15.8	12.0	7.8	3.8
8	4.8	2.0	11.0	4.6	11.3	7.0	17.0	9.0	14.1	9.0	26.1	16.3	27.0	16.8	27.3	19.0	23.0	14.7	11.0	6.0	16.0	12.0	7.2	4.7
9	4.9	0.7	6.3	4.8	12.7	9.4	19.2	11.0	15.8	10.0	27.8	17.0	26.5	18.5	29.0	19.2	21.2	15.0	12.3	6.3	15.7	4.8	11.7	7.7
10	5.8	2.8	6.2	4.6	17.9	9.8	16.0	6.3	18.0	11.0	26.2	15.1	30.4	23.0	29.9	19.0	20.0	14.6	13.8	9.1	10.7	5.0	11.0	6.1
11	8.1	4.3	7.5	2.2	10.0	4.8	14.0	6.0	18.9	11.3	24.3	13.6	32.5	20.0	29.8	19.6	21.7	16.1	14.0	10.3	13.3	8.0	9.0	4.9
12	7.5	4.3	7.0	3.0	7.2	5.9	19.2	8.1	18.0	5.7	22.4	15.9	29.2	14.0	28.9	20.0	23.6	10.0	16.0	13.2	16.9	8.1	8.0	5.2
13	7.4	3.3	8.0	0.0	8.6	2.5	14.3	4.0	17.0	10.0	21.2	11.2	17.0	10.9	30.2	20.3	12.9	7.0	17.8	14.2	10.0	5.1	7.3	5.2
14	6.2	1.7	4.0	0.5	3.0	1.0	8.0	5.7	18.8	12.3	20.5	12.0	16.0	11.0	32.3	22.0	12.3	7.7	19.4	12.8	16.0	10.0	6.9	5.7
15	4.5	2.1	6.0	0.0	5.0	0.5	12.0	5.8	19.5	12.1	21.0	13.2	17.1	11.9	33.9	22.8	14.4	10.0	13.1	7.5	17.2	12.0	6.0	3.2
16	3.4	0.4	2.8	0.1	5.1	1.0	13.3	6.0	19.9	9.4	26.6	15.2	17.4	13.1	33.9	20.8	17.3	11.6	10.4	6.0	16.8	5.0	5.9	3.0
17	4.5	1.6	4.1	0.6	7.1	2.9	11.0	2.5	12.0	6.8	23.0	13.0	20.0	16.0	28.0	17.1	18.8	10.2	8.9	6.0	12.8	6.0	6.0	3.5
18	6.8	4.2	6.5	3.0	10.0	4.2	11.2	4.0	15.0	8.2	25.9	12.9	25.0	16.8	27.3	16.0	16.6	9.3	9.3	4.0	15.2	12.0	3.8	2.8
19	6.2	5.0	9.9	4.6	10.3	5.0	13.0	5.2	10.3	7.1	22.9	13.2	24.9	17.0	25.5	12.9	17.0	10.0	9.8	4.4	16.0	3.8	5.8	2.0
20	5.7	4.7	7.4	2.0	11.8	4.1	12.5	6.0	14.2	8.0	26.0	16.0	27.1	17.1	15.1	7.4	17.9	10.0	9.0	1.0	10.2	3.9	5.0	1.5
21	5.6	2.9	8.5	0.9	13.2	7.8	11.8	5.2	18.0	10.0	27.0	17.2	25.9	16.4	11.0	8.8	16.6	10.1	12.2	7.0	13.7	9.8	2.8	1.0
22	6.8	2.8	6.4	2.9	15.0	8.0	14.0	4.2	18.5	9.5	26.5	18.1	24.0	16.0	18.0	10.2	16.0	11.2	10.0	0.2	16.3	9.7	3.0	1.0
23	3.0	0.1	5.2	1.0	13.0	6.8	11.8	6.0	18.9	11.0	28.1	19.5	24.7	18.2	21.0	12.0	13.0	9.2	7.3	2.0	17.2	14.0	2.3	1.5
24	0.6	0.1	6.6	3.0	12.2	6.5	14.0	8.0	20.6	13.0	27.9	16.0	25.7	17.9	16.8	11.0	18.0	12.4	11.8	6.0	16.7	12.9	4.0	1.9
25	3.0	0.5	6.2	3.1	16.0	6.7	16.3	6.7	23.0	12.3	22.9	14.0	25.9	18.1	14.2	11.0	18.8	7.7	13.9	9.0	14.4	0.0	4.0	2.6
26	4.8	-0.7	6.2	4.2	14.6	9.7	12.0	5.0	23.0	14.9	23.0	14.2	26.1	18.3	18.2	11.7	11.2	6.5	13.3	9.0	-0.1	-2.8	5.1	3.0
27	2.1	-0.2	7.8	4.1	18.4	9.0	7.0	2.2	24.6	15.0	26.7	17.2	25.9	17.3	20.0	14.0	10.1	7.0	14.7	10.0	0.7	-2.0	6.1	4.0
28	5.0	0.9	6.1	3.6	16.0	7.0	9.0	3.0	25.8	12.0	27.9	17.2	24.9	15.2	24.0	15.8	8.0	6.1	14.4	11.0	2.1	-0.8	7.4	4.3
29	3.0	0.2	9.7	2.8	17.5	8.7	11.0	2.0	18.0	8.2	25.0	17.1	23.9	16.8	23.2	15.0	9.8	6.6	15.2	7.8	3.8	0.5	6.9	1.0
30	4.9	0.9			16.2	8.8	10.0	3.0	21.4	14.0	26.1	18.1	26.2	16.2	21.0	13.0	13.0	7.0	9.8	6.0	8.0	3.0	2.4	0.2
31	4.9	0.7			16.7	8.0			27.0	16.8			25.0	14.0	18.0	11.9		10.3	8.0				4.1	2.2
Medie	5.4	2.1	6.4	2.1	11.0	5.2	14.0	6.3	18.0	10.0	24.6	14.9	24.8	16.2	23.9	15.4	16.7	10.7	12.3	7.1	12.6	7.3	7.0	4.1
Med. mens.	3.7		4.2		8.1		10.2		14.0		19.8		20.5		19.7		13.7		9.7		9.9		5.6	
Med. norm.	2.9		4.1		6.4		10.3		14.7		18.9		21.7		21.7		18.1		12.8		8.3		4.5	

Giorno	G		F		M		A		M		G		L		A		S		O		N		D	
	max	min	max	min	max	min	max	min	max	min	max	min	max	min	max	min	max	min	max	min	max	min	max	min
SCERNI																								
(Tr)	Bacino: SINELLO												Corso d'acqua: SINELLO										(287 m s.m.)	
1	10.8	5.7	9.5	3.2	14.3	5.4	18.5	9.3	17.2	6.3	29.2	16.8	32.7	19.8	28.6	19.0	20.2	14.2	20.1	9.3	17.3	10.6	12.7	8.5
2	13.2	4.8	10.9	3.7	14.5	5.5	19.5	10.1	19.3	8.0	26.2	15.2	28.8	17.3	28.2	18.7	22.0	13.8	18.8	11.2	17.6	10.6	17.8	9.0
3	10.0	5.8	10.6	2.6	11.9	5.3	19.0	10.1	19.9	8.4	25.2	14.8	28.7	13.1	30.1	19.3	23.0	13.9	17.9	14.0	18.9	11.8	11.0	6.3
4	13.1	8.0	10.0	2.8	12.0	4.0	22.8	13.0	16.4	8.3	20.1	12.0	24.9	17.0	26.0	15.5	20.0	14.2	16.9	5.5	18.8	10.0	14.0	7.0
5	8.0	3.3	11.5	4.8	13.9	5.8	24.8	11.5	20.7	8.9	24.9	13.5	28.6	19.0	23.0	15.1	22.0	15.9	9.1	5.8	20.0	9.2	14.0	6.0
6	12.2	4.8	11.9	6.6	12.7	6.4	24.5	10.8	19.0	11.5	27.3	15.8	30.2	19.3	27.7	17.1	24.1	16.6	10.5	8.5	19.9	7.8	13.3	7.5
7	9.0	4.7	12.0	8.0	10.8	5.4	14.3	7.4	17.0	10.0	29.0	16.0	30.5	18.3	28.0	17.7	22.2	16.6	16.0	8.0	16.0	7.0	12.3	5.1
8	9.1	5.0	10.3	8.0	17.5	10.0	19.6	9.1	19.7	10.1	28.0	17.8	29.0	19.4	30.2	20.6	25.0	16.7	16.2	7.9	14.0	6.2	12.2	4.7
9	7.3	3.6	9.3	8.0	17.0	11.8	23.2	11.0	21.1	11.8	29.1	17.6	30.3	20.0	31.0	20.1	23.7	17.7	16.3	7.8	9.8	7.8	14.9	6.0
10	11.3	4.1	9.8	7.2	23.3	9.2	16.8	10.0	23.2	12.5	28.3	16.2	35.0	22.5	32.1	20.3	24.6	16.0	19.8	10.7	14.5	7.7	14.4	6.4
11	10.9	5.1	13.0	5.8	11.2	7.4	19.6	8.3	23.8	13.1	26.3	14.9	35.9	23.0	31.6	21.0	25.9	17.1	18.6	12.1	14.7	7.8	11.6	6.0
12	11.1	4.5	13.4	6.1	13.1	8.5	22.0	10.2	21.6	7.8	26.2	19.0	29.9	16.9	31.6	20.0	27.3	13.2	20.2	13.3	21.2	11.0	12.7	7.2
13	11.0	5.7	14.4	3.8	12.0	5.4	18.4	7.6	22.2	13.1	24.0	14.3	21.0	14.0	32.0	21.0	16.2	11.3	21.3	13.5	14.0	5.1	11.2	7.8
14	7.4	4.0	8.3	4.1	7.0	6.0	12.0	8.4	22.8	14.7	23.1	14.0	19.8	14.5	33.0	20.8	17.9	10.9	21.1	14.2	18.2	11.7	8.6	8.0
15	7.7	4.5	11.0	5.3	10.5	5.5	15.8	7.8	22.3	11.3	23.8	14.8	22.0	16.0	34.1	23.8	19.5	12.3	15.2	10.8	22.1	13.7	8.0	5.8
16	6.4	2.8	9.5	4.1	10.0	4.0	17.6	10.0	19.9	11.2	26.3	17.0	20.5	16.2	35.1	23.3	22.3	13.3	15.1	9.5	21.0	8.0	8.6	6.0
17	9.6	4.0	11.4	2.1	13.1	7.1	17.0	5.9	18.0	9.8	26.1	14.9	22.6	18.6	30.3	19.6	22.2	12.8	14.0	9.7	14.1	7.0	9.3	5.7
18	8.9	5.4	12.7	3.2	14.0	8.2	14.5	7.1	20.7	11.0	26.7	15.9	27.0	20.7	29.0	17.7	20.8	12.0	13.3	9.0	21.1	12.4	6.3	5.0
19	9.3	7.1	13.2	8.0	14.1	6.7	17.0	8.2	16.0	10.8	23.9	15.0	28.2	20.2	27.7	14.1	22.0	12.1	15					

Giorno	G		F		M		A		M		G		L		A		S		O		N		D	
	max	min	max	min	max	min	max	min	max	min	max	min	max	min	max	min	max	min	max	min	max	min	max	min
VASTO																								
(Tr)	Bacino: VARI												Corso d'acqua: — (144 m s.m.)											
1	12.0	8.1	11.8	5.8	15.9	8.0	18.8	12.6	19.0	11.3	28.3	19.2	31.8	24.1	29.0	21.9	22.9	18.1	21.0	13.0	17.8	12.7	13.7	10.0
2	13.5	8.0	11.6	5.8	15.5	8.2	19.2	13.1	20.2	13.0	26.9	19.0	28.9	21.1	29.2	22.3	23.9	18.1	21.0	14.2	18.0	13.0	18.2	11.0
3	12.3	8.0	11.9	5.1	13.5	8.0	20.5	13.9	21.0	13.0	25.7	16.9	28.9	16.1	30.8	22.9	25.2	18.0	19.1	15.8	18.9	13.4	13.4	9.0
4	14.7	9.8	11.8	5.9	14.5	9.0	21.8	14.9	18.2	13.0	22.0	15.8	26.4	19.8	25.1	18.2	24.9	18.0	20.0	9.0	18.0	13.7	12.9	7.2
5	10.1	6.7	11.7	6.3	15.1	10.5	24.9	14.0	20.4	13.0	24.0	17.8	28.1	22.0	25.0	20.0	24.2	19.7	12.9	9.1	19.0	12.0	11.7	8.2
6	12.9	7.1	13.0	9.9	16.0	9.8	24.8	13.0	20.0	14.4	21.5	19.6	29.1	23.0	27.8	20.7	25.8	19.8	13.9	11.1	19.0	9.8	13.0	9.7
7	11.9	7.3	14.1	9.3	13.2	8.9	15.5	10.8	20.2	14.2	27.3	19.9	30.0	21.1	28.0	21.2	24.7	20.2	18.0	11.0	16.0	10.8	12.9	7.3
8	11.9	7.5	11.0	9.4	19.0	12.0	20.0	12.0	22.0	15.0	27.8	21.2	29.0	22.3	28.7	24.9	26.1	19.6	18.1	11.4	13.0	8.2	13.0	8.2
9	10.0	7.0	11.1	10.0	19.0	14.2	22.7	14.0	23.0	17.0	29.6	22.0	31.0	24.0	31.4	24.0	25.0	19.9	18.0	12.0	11.4	9.2	13.2	8.1
10	12.9	7.9	12.5	10.1	21.0	12.2	18.3	13.1	24.5	17.0	23.2	21.0	33.9	24.9	31.2	23.9	26.2	19.7	20.0	13.0	15.2	10.3	14.6	8.6
11	11.9	7.9	16.0	9.0	13.9	10.1	18.8	12.0	24.5	17.2	27.4	20.1	32.8	25.6	31.1	23.9	27.3	21.3	19.0	14.2	16.2	10.2	12.1	8.7
12	12.0	7.0	14.8	9.1	15.5	11.6	24.0	13.9	23.2	12.0	27.2	23.0	30.0	19.9	31.9	24.0	29.3	16.3	21.7	15.6	23.1	13.2	13.9	9.9
13	11.9	8.0	15.0	6.7	13.8	8.0	20.2	9.8	22.5	17.2	26.8	17.7	23.0	16.4	32.0	24.4	19.6	14.7	23.0	14.0	15.7	9.2	12.0	9.0
14	9.9	6.8	10.1	6.8	10.0	2.9	14.2	10.2	24.5	18.0	24.2	18.0	23.0	17.0	33.0	25.5	20.1	14.8	21.0	15.7	19.1	14.1	10.3	9.1
15	10.0	7.0	13.0	7.1	13.2	7.8	17.7	11.1	26.9	15.6	24.8	18.0	24.0	18.8	34.0	26.2	21.8	15.1	17.0	13.4	24.1	15.0	9.8	7.1
16	7.8	5.9	12.0	7.1	12.2	7.0	19.0	13.2	21.2	14.1	26.1	19.9	23.2	18.0	34.0	26.0	24.9	16.0	17.0	11.4	20.9	10.0	9.8	7.6
17	11.8	6.0	12.8	6.1	13.0	9.0	20.0	9.2	18.9	13.0	26.8	18.1	24.0	21.9	30.0	22.8	23.9	16.0	16.8	11.7	16.2	10.2	10.2	7.5
18	10.4	8.5	13.5	6.0	13.9	10.1	17.0	10.0	21.0	14.9	26.6	18.5	28.5	23.0	30.0	21.0	23.2	15.7	15.5	11.0	20.0	14.9	8.7	7.0
19	12.1	10.1	15.0	9.0	14.2	10.0	16.5	10.2	19.2	13.3	25.0	18.2	28.5	22.9	28.2	17.9	22.9	16.1	16.8	11.0	22.0	8.9	9.7	5.8
20	11.1	9.0	16.1	9.1	15.3	9.1	17.0	11.0	23.0	14.3	27.1	21.2	29.4	23.0	21.8	13.0	24.1	16.3	14.8	9.0	12.0	7.7	10.1	7.0
21	9.5	8.0	18.8	8.1	18.4	11.0	17.0	11.8	24.0	15.6	28.7	22.0	30.6	23.1	16.7	13.6	23.5	17.0	18.3	11.2	18.0	11.1	8.1	6.0
22	10.8	7.3	14.5	9.2	19.9	12.4	19.0	11.5	23.0	15.5	29.2	22.2	30.0	23.9	19.0	12.0	22.4	17.5	12.7	6.1	22.0	25.9	8.0	5.7
23	7.3	5.0	12.7	8.0	18.5	12.0	20.2	12.9	24.6	16.2	30.0	22.8	30.0	24.2	26.2	17.1	20.8	15.3	12.8	6.0	22.1	17.0	8.1	6.1
24	5.5	4.5	13.5	8.9	17.4	12.6	20.0	14.0	25.8	17.7	31.0	21.7	29.6	23.2	23.0	16.9	23.2	16.9	16.1	11.0	20.1	17.0	9.9	6.8
25	7.0	5.5	11.6	9.5	20.2	12.0	20.0	13.0	27.0	18.2	26.0	19.9	30.8	24.0	21.8	17.0	24.9	15.0	19.0	12.0	20.0	3.0	9.0	7.5
26	12.3	5.6	12.0	9.0	19.6	11.8	17.0	11.0	28.5	19.9	26.0	18.8	30.6	23.0	24.1	18.2	19.9	12.0	19.3	13.0	7.6	3.7	9.8	7.3
27	8.7	5.5	13.0	9.2	21.2	12.1	14.6	9.5	28.8	21.0	27.8	21.8	30.0	22.3	25.9	18.6	15.6	13.0	20.0	13.0	9.2	5.0	11.2	8.0
28	13.0	5.3	13.1	8.1	21.0	12.0	15.0	8.2	30.8	20.0	28.0	22.0	29.0	21.0	28.0	20.1	15.0	12.3	19.1	14.0	11.8	6.5	12.9	8.0
29	12.0	6.9	15.1	9.1	22.7	12.1	16.8	8.6	21.7	14.9	28.2	22.0	27.8	21.2	27.2	20.5	18.3	13.0	23.2	14.0	13.8	6.3	13.7	5.5
30	12.7	5.1			20.0	11.9	15.2	9.2	23.3	17.8	29.8	23.2	28.7	22.0	24.7	20.0	19.9	12.5	16.0	11.3	13.3	8.3	7.9	4.7
31	12.0	6.0			19.0	11.4			25.9	19.0			29.0	18.9	24.0	17.6								
Medie	11.0	6.8	13.2	8.0	16.6	10.2	18.9	11.7	23.1	15.7	26.8	20.0	28.7	21.7	27.5	20.5	23.0	16.6	17.9	12.0	17.1	10.7	11.3	7.6
Med. mens.	8.9		10.6		13.4		15.3		19.4		23.4		25.2		24.0		19.8		14.9		13.9		9.5	
Med. norm.	6.9		8.1		10.3		14.0		17.9		22.1		24.7		24.7		21.5		16.8		12.4		8.5	

PUNTA PENNA

(Tr)	Bacino: VARI												Corso d'acqua: — (24 m s.m.)											
	max	min	max	min	max	min	max	min	max	min	max	min	max	min	max	min	max	min	max	min	max	min	max	min
1	10.0	7.2	10.0	4.2	12.0	6.0	14.9	10.7	15.2	8.6	23.6	18.0	28.0	22.0	26.5	20.7	21.5	17.0	18.1	11.7	16.0	10.8	13.2	10.0
2	10.0	7.5	10.0	4.1	11.1	7.0	15.8	10.6	16.0	9.5	23.6	16.9	27.0	19.0	26.2	20.1	22.2	16.0	19.0	13.0	15.9	10.6	15.7	10.8
3	11.0	7.5	9.9	4.2	11.0	6.3	16.8	10.2	17.0	10.0	23.1	16.3	26.0	17.0	27.3	21.0	22.1	16.2	18.0	14.3	16.0	11.3	12.8	9.1
4	11.0	6.5	9.9	4.0	12.6	5.7	18.0	11.2	17.0	10.0	20.9	13.8	24.8	19.2	23.6	17.0	22.6	16.0	17.9	11.6	16.1	10.8	10.0	7.0
5	9.5	7.3	9.4	6.0	11.4	8.0	19.7	11.0	17.9	12.0	22.2	15.0	25.9	19.1	24.0	17.2	22.9	18.0	13.8	10.0	16.3	10.1	11.0	8.7
6	9.5	7.5	10.0	7.5	13.2	8.9	21.0	13.7	19.0	13.8	22.9	16.9	27.0	20.0	25.2	18.2	22.9	17.7	14.6	11.2	15.2	10.3	12.2	9.8
7	10.0	7.5	11.6	9.1	11.2	8.0	14.8	8.6	18.0	11.7	24.0	16.8	27.0	20.1	26.6	18.4	22.1	19.1	17.0	10.2	14.2	9.1	12.2	6.0
8	10.0	8.0	10.0	8.4	16.0	10.0	17.7	8.9	18.6	11.7	24.8	17.9	26.3	20.2	27.0	20.9	23.0	18.1	15.7	9.7	12.0	9.3	11.3	5.5
9	10.0	7.6	10.0	8.5	19.0	13.0	17.9	11.8	19.0	13.2	24.8	18.1	28.1	20.2	27.0	20.6	22.8	19.1	16.3	10.1	11.3	10.0	12.0	6.7
10	11.0	7.6	10.0	7.3	16.3	12.1	16.00	12.5	19.8	12.8	25.7	18.2	29.9	22.2	27.1	21.3	22.2	17.8	17.0	11.0	14.5	9.8	12.2	6.8
11	10.0	7.5	15.9	6.5	13.2	9.1	15.8	10.1	22.0	13.8	25.1	17.3	30.0	23.0	28.2	21.0	23.0	17.7	16.8	13.0	13.7	8.8	11.3	7.1
12	9.0	7.5	11.1	8.8	13.1	11.1	19.2	11.0	20.4	9.0	24.2	21.6	27.0	18.8	28.8	21.0	25.0	16.0	19.8	15.0	20.0	11.4	12.0	9.2
13	10.0	8.0	12.5	6.8	13.0	8.5	18.9	10.0	19.5	15.1	26.0	15.8	21.5	15.9	29.8	21.5	18.4	14.0	18.6	13.9	14.3	6.1	11.0	9.1
14	9.5	6.7	10.0	6.2	10.0	8.0	14.8	10.8	25.0	16.8	22.2	15.1	22.0	17.0	28.5	22.2	19.3	13.3	17.9	15.2	16.0	12.0	10.1	9.2
15	8.8	7.0	11.1	7.0	11.0	7.8	16.6	10.0	26.0	13.3	23.6	15.8	22.7	18.5	30.1	22.4	19.3	15.7	16.0	14.0	19.9	12.4	10.0	6.0
16	7.3	4.2	10.8	6.0	11.4	5.5	16.7	12.9	18.7	13.4	23.8	13.9	22.0	18.7	30.0	23.0	23.4	16.2	16.2	12.5	17.7	11.1	9.9	7.3
17	8.8	7.0	11.0	3.0	12.2	7.8	17.6	9.9	17.2	11.3	24.2	15.2	23.5	20.5	28.2	20.5	21.7	14.7	15.1	11.6	13.8	8.0	10.0	7.7
18	11.0	8.8	10.1	4.7	13.1	9.9	16.0	8.8	17.8	12.7	23.1	16.7	25.2	22.0	27.9	18.2	20.2	13.9	14.9	10.6	18.0	12.6	9.0	

Giorno	G		F		M		A		M		G		L		A		S		O'		N		D		
	max	min	max	min	max	min	max	min	max	min	max	min	max	min	max	min	max	min	max	min	max	min	max	min	
CHIAUCI																									
(Tr)	Bacino: TRIGNO												Corso d'acqua: TRIGNO										(879 m s.m.)		
1	9.0	5.0	8.9	1.3	11.2	2.7	17.0	9.0	14.7	6.0	23.9	13.0	25.0	15.9	23.8	14.0	19.8	11.9	18.1	8.5	15.3	8.1	14.0	6.9	
2	7.1	2.3	9.3	1.1	10.8	4.0	17.6	8.4	16.9	7.8	21.9	10.3	23.9	12.8	24.0	15.0	19.6	12.0	15.9	10.6	17.0	10.0	11.9	8.0	
3	7.2	3.0	8.2	1.3	8.4	2.9	16.1	9.7	16.9	7.2	20.3	12.1	23.1	12.1	24.6	17.1	20.2	13.2	14.6	10.8	18.4	10.0	13.7	7.0	
4	9.8	5.5	10.3	2.0	9.7	2.0	20.0	8.0	12.7	6.1	18.8	11.3	20.0	12.1	22.7	12.8	17.1	12.1	15.9	5.2	18.0	10.2	15.0	7.4	
5	6.0	2.4	6.0	3.3	10.1	4.2	18.3	7.9	15.0	8.2	21.1	13.8	23.1	14.2	22.0	13.0	20.2	14.0	9.0	3.8	19.4	10.2	12.8	7.0	
6	8.0	1.7	11.2	5.0	7.1	2.0	13.9	7.1	13.2	9.5	22.8	14.1	23.9	14.0	24.4	14.7	22.0	13.7	7.3	5.6	19.8	11.1	12.4	5.9	
7	7.0	2.5	12.8	5.3	9.2	5.0	13.9	5.6	12.9	8.8	25.2	16.8	26.5	15.0	24.9	15.1	19.5	13.9	11.2	5.2	21.1	11.1	6.9	3.7	
8	5.0	2.8	15.9	5.9	9.9	6.5	18.1	9.0	16.1	8.0	26.0	16.0	26.8	17.4	26.0	16.4	23.0	13.5	12.1	6.0	21.1	10.3	12.0	3.8	
9	6.6	3.0	8.1	6.0	10.1	7.6	18.4	8.2	16.3	8.4	25.9	15.0	27.1	18.3	25.5	17.0	21.0	13.0	11.8	6.7	20.9	4.2	13.1	5.0	
10	11.9	5.0	8.3	4.6	18.7	8.0	14.0	6.0	18.0	8.7	25.0	12.1	29.9	20.8	29.1	19.3	17.1	13.0	17.0	9.2	17.4	5.1	11.7	5.8	
11	9.2	4.5	7.9	3.0	8.0	5.6	17.0	6.5	18.8	8.4	22.2	11.8	30.0	17.1	29.0	19.9	20.2	14.2	16.0	10.8	14.0	7.2	12.9	5.0	
12	10.1	3.8	10.6	3.0	9.1	7.0	16.8	7.1	15.0	5.0	20.9	15.0	24.0	11.4	29.0	20.1	21.0	11.9	13.7	11.3	12.2	7.0	9.0	5.2	
13	10.8	3.8	7.0	1.2	14.0	5.0	11.2	6.0	15.0	8.0	19.0	9.2	22.0	11.0	30.0	21.0	15.9	8.2	17.0	12.0	13.3	3.4	7.9	5.0	
14	5.0	2.2	10.0	2.0	6.0	4.9	9.0	6.2	15.1	11.1	18.9	10.3	19.9	12.4	31.1	20.4	14.0	8.0	21.9	12.9	11.2	8.0	6.0	5.0	
15	4.6	2.8	7.2	1.2	7.8	3.0	12.1	8.0	17.4	11.9	21.8	14.0	20.0	12.6	30.2	19.0	16.9	10.2	15.0	9.0	13.4	9.5	5.7	3.5	
16	4.7	1.9	5.9	0.7	10.0	3.0	15.2	6.1	19.9	11.8	25.2	15.8	17.3	13.1	30.2	17.6	18.0	11.3	15.7	6.1	14.2	5.3	5.3	3.0	
17	6.9	3.1	9.2	1.0	12.2	4.8	10.2	2.1	16.9	7.1	23.5	12.0	20.3	14.0	27.9	14.0	17.9	10.1	12.2	6.0	9.8	5.8	7.3	3.3	
18	5.7	3.5	11.0	3.7	13.8	6.1	11.0	3.5	16.9	9.2	22.3	11.1	25.1	15.2	24.5	13.1	19.0	10.0	10.0	5.7	13.8	9.2	3.9	3.0	
19	6.8	4.6	11.2	5.5	14.6	6.2	13.3	5.6	11.7	8.3	24.0	13.4	24.0	15.7	23.0	13.0	18.0	9.0	14.0	5.2	11.6	4.0	8.5	2.0	
20	5.8	4.8	7.0	2.4	15.1	6.5	12.2	7.0	13.0	8.0	25.8	14.0	25.7	15.3	17.0	9.2	17.9	10.3	11.0	1.6	7.0	4.0	8.1	1.0	
21	6.0	3.5	10.4	2.0	16.2	8.0	11.5	6.2	16.1	7.2	26.0	15.8	24.2	15.0	13.0	10.3	17.8	10.8	13.3	6.0	11.0	6.8	3.0	0.3	
22	8.2	3.1	10.0	4.2	16.3	6.0	13.0	4.0	18.1	10.0	27.0	17.4	22.9	15.3	17.2	11.5	16.5	11.2	13.0	1.7	11.0	10.0	2.4	0.8	
23	3.8	1.5	10.1	3.0	15.8	7.8	10.1	6.0	19.7	11.1	27.9	17.2	23.0	16.0	30.7	12.5	14.7	10.2	10.0	3.0	12.0	10.3	1.9	1.0	
24	2.5	1.3	11.9	4.8	15.1	6.7	15.8	8.0	21.9	13.0	25.0	15.4	27.0	17.1	16.1	11.6	21.7	13.0	10.2	4.1	12.9	9.9	3.0	1.7	
25	3.1	0.9	6.6	5.0	17.3	8.2	17.0	7.7	23.4	13.1	24.8	15.0	24.9	16.1	15.0	11.0	21.1	9.0	13.7	7.1	10.5	1.0	3.0	1.7	
26	5.8	-1.9	8.0	5.7	17.4	9.1	11.6	6.0	23.0	13.7	24.0	14.9	25.0	16.0	20.9	12.1	10.5	7.8	15.2	8.0	1.8	-1.7	5.3	2.8	
27	2.9	0.0	9.0	6.0	18.8	6.0	11.2	4.9	23.6	12.3	26.0	17.0	24.0	15.2	22.9	13.0	9.9	8.7	17.7	8.7	4.3	-0.7	9.1	4.2	
28	7.8	0.3	11.1	4.2	13.3	5.0	7.7	4.2	19.1	12.1	26.0	15.7	24.0	15.3	24.2	14.3	9.8	7.0	15.0	10.3	6.0	-0.1	5.7	4.0	
29	2.8	0.4	11.9	3.2	12.0	6.0	10.6	3.1	17.1	9.9	25.0	15.1	24.0	14.9	23.6	14.2	12.3	7.0	14.3	6.0	9.0	0.3	5.4	-0.3	
30	5.7	1.0			14.0	6.0	11.0	3.9	20.4	12.4	27.0	15.1	24.1	15.0	21.0	12.8	16.0	7.3	10.6	6.3	10.8	3.8	1.1	-0.7	
31	3.5	1.0			16.1	7.1			23.2	13.1			25.0	15.1	19.2	12.1			11.0	8.0			4.9	1.2	
Medie	6.4	2.6	9.5	3.4	12.5	5.6	13.8	6.4	17.4	9.5	23.8	14.0	24.1	14.9	24.0	14.7	17.6	10.8	13.7	7.1	13.3	6.4	7.8	3.7	
Med. mens.	4.5		6.4		9.0		10.1		13.4		18.9		19.5		19.4		14.2		10.4		9.9		5.7		
Med. norm.	2.9		4.1		6.1		10.3		13.9		17.9		20.9		21.2		18.0		13.0		8.6		4.9		

AGNONE																									
(Tr)	Bacino: TRIGNO												Corso d'acqua: VERRINO										(806 m s.m.)		
1	7.9	5.0	7.7	0.0	11.2	1.1	17.0	9.0	14.9	5.9	23.9	13.2	25.1	16.4	22.0	12.1	18.0	11.1	17.9	7.9	14.3	6.2	12.7	9.0	
2	8.9	2.1	9.0	-0.2	11.2	2.9	16.0	8.0	16.5	6.5	22.0	11.6	24.2	12.0	21.5	13.1	19.0	12.0	15.6	10.0	16.9	8.0	13.0	8.4	
3	7.3	3.2	8.1	0.2	7.6	1.3	17.5	8.3	16.0	6.9	20.5	11.8	22.8	11.9	22.1	15.1	20.1	13.0	11.7	5.8	18.2	10.2	13.8	5.7	
4	8.1	6.0	9.8	1.6	10.2	1.2	20.5	9.1	14.0	6.0	16.9	10.2	19.9	11.5	21.0	10.2	18.7	12.0	11.9	2.1	16.3	8.3	14.0	6.1	
5	6.0	1.8	7.0	3.8	10.8	4.2	18.9	8.1	15.9	7.7	20.0	12.0	22.8	14.8	18.1	10.1	20.3	14.0	3.8	0.2	18.9	10.0	13.2	6.0	
6	7.9	1.9	11.4	4.5	7.3	2.9	14.9	6.0	14.2	8.9	22.3	14.0	25.5	15.0	22.6	13.0	22.0	13.1	6.0	2.1	19.0	9.3	12.9	5.9	
7	6.8	2.0	12.3	4.5	9.0	4.0	12.9	5.4	13.3	7.0	25.0	15.0	26.1	15.1	22.0	13.0	19.3	14.0	8.9	2.0	20.2	9.1	8.3	2.2	
8	5.0	3.0	15.2	4.2	8.8	6.0	17.0	7.5	14.0	7.0	25.6	15.3	25.1	16.9	25.2	16.0	23.8	13.6	9.4	1.8	20.1	8.9	11.1	2.0	
9	7.9	1.2	8.0	6.0	14.1	7.6	19.3	8.2	16.8	7.7	26.0	15.7	25.0	17.0	25.9	16.9	20.9	13.8	9.9	1.9	19.4	3.0	14.4	5.7	
10	10.3	2.0	8.7	4.8	19.5	8.0	14.8	5.5	17.2	8.9	25.0	13.9	28.9	20.0	29.0	18.3	18.9	12.8	16.0	7.4	15.2	2.9	11.8	4.8	
11	8.3	2.7	10.0	2.8	8.0	5.0	16.8	6.1	18.9	9.0	22.8	12.1	29.0	17.7	29.1	18.6	21.1	14.2	15.9	9.3	13.0	4.8	12.3	3.9	
12	8.8	3.7	11.1	3.0	9.0	7.0	17.0	7.0	15.8	4.7	21.1	15.1	22.6	11.5	28.6	19.2	21.7	11.6	14.3	12.0	14.2	7.3	9.0	4.4	
13	9.4	3.6	8.9	2.0	14.0	3.8	11.6	5.5	15.5	8.9	18.3	10.0	19.3	11.3	30.1	19.3	15.3	8.0	17.2	12.0	11.9	3.0	9.9	5.2	
14	6.3	1.8	7.0	2.4	6.7	4.8	10.0	7.2	15.9	10.5	19.1	11.0	17.8	12.1	31.9	19.9	13.0	7.0	21.9	12.2	12.0	7.5	7.0	4.8	
15	5.7	2.0	8.0	1.0	8.1	2.0	14.3	7.0	17.1	11.8	21.0	13.2	17.5	12.5	31.0	21.0	16.8	10.3	14.1	8.3	14.8	9.9	6.7	3.7	
16	4.4	1.0	5.0	0.0	10.0	2.0	16.5	7.0	19.9	11.3	26.0	16.2	18.5	13.1	34.3	19.5	18.2	11.1	12.0	6.8	14.2	4.7	7.0	2.0	
17	6.1	1.0	8.1	0.6	13.0	4.0	10.0	2.0	17.0	6.0	24.0	11.5	19.5	15.0	27.9	15.1	18.3	10.0	11.2	6.2	11.5	6.6	7.1	3.8	
18	4.7	0.8	11.3	2.5	13.8	7.0	10.0	3.0	17.5	9.8	22.7	10.1	24.9	17.1	25.2	14.0	18.2	9.0	9.9	5.3	16.6	10.2	8.0	3.0	
19	6.0	5.0	11.9	6.0	14.0	4.4	13.2	5.3	12.6	9.0	21.0	12.4	23.9	16.0	23.3	12.3	18.2	9.5	12.7	5.0	14.9	3.8	8.0	1.1	
20	5.2	3.8	8.8	2.4	15.0	4.9	12.8	7.0	14.7	8.0	24.0	13.0	26.0	15.0	15.5	9.2	19.2	10.0	8.7						

Giorno	G		F		M		A		M		G		L		A		S		O		N		D	
	max	min	max	min	max	min	max	min	max	min	max	min	max	min	max	min	max	min	max	min	max	min	max	min
TRIVENTO																								
(Tr)	Bacino: TRIGNO												Corso d'acqua: TRIGNO (550 m s.m.)											
1	9.9	6.1	9.5	1.3	12.0	4.1	21.4	10.4	18.9	5.1	27.9	15.5	30.1	18.0	26.6	16.1	19.4	12.6	20.9	7.7	17.4	6.1	14.8	10.6
2	10.6	2.1	10.2	0.3	14.9	4.1	19.9	10.4	20.9	7.0	26.7	13.1	28.1	15.0	27.0	18.2	22.9	12.5	16.9	9.2	18.0	7.0	16.6	6.7
3	9.7	3.0	9.6	-0.3	11.9	3.1	19.6	9.2	21.1	7.3	24.2	14.0	27.1	13.4	28.0	19.4	24.2	14.0	14.6	10.9	19.6	8.2	16.0	7.4
4	11.2	8.0	11.0	0.9	12.3	3.2	24.8	10.4	14.0	6.7	22.6	10.8	25.0	14.4	26.1	14.0	19.4	14.0	15.4	6.0	19.9	8.0	15.0	8.2
5	8.1	2.0	8.2	5.2	13.4	3.5	22.4	10.2	19.1	9.3	26.0	12.9	28.6	16.0	24.9	13.0	23.5	15.6	7.8	5.2	20.0	8.8	10.5	5.6
6	10.2	1.6	13.4	6.0	11.0	4.6	18.6	8.1	16.7	11.0	27.0	12.5	28.9	16.5	28.9	13.0	25.5	15.1	9.0	7.2	20.7	8.7	9.3	6.4
7	7.5	2.3	14.7	5.0	10.3	6.4	16.3	5.4	16.5	9.3	29.9	16.0	30.1	17.2	29.1	15.2	21.3	16.0	15.0	6.7	20.8	9.0	8.3	7.0
8	7.0	4.9	14.9	4.6	12.0	8.8	21.6	8.0	17.0	8.1	29.3	15.1	30.3	17.0	30.9	18.0	26.3	14.0	15.1	5.2	21.2	8.4	7.4	4.8
9	9.9	4.0	9.0	6.7	14.2	10.3	22.5	10.0	18.6	10.0	30.4	16.0	31.0	17.0	29.9	18.8	22.0	15.1	16.5	5.5	19.2	5.2	7.4	5.9
10	12.6	2.6	9.3	6.4	22.4	9.6	15.6	7.0	21.3	9.3	28.1	16.0	34.4	19.0	32.8	18.8	21.6	15.0	19.8	8.2	13.3	5.0	8.3	6.0
11	8.3	5.1	9.0	3.0	10.8	7.9	21.6	6.5	21.8	10.4	27.4	13.1	34.2	20.0	32.9	19.0	23.3	16.1	18.6	12.1	14.0	6.0	13.8	6.2
12	11.7	2.4	12.0	3.2	11.3	8.6	19.6	9.3	18.8	4.8	22.8	17.8	26.8	14.6	32.9	17.8	23.9	13.6	16.5	14.0	16.9	9.2	14.7	6.3
13	11.0	3.0	9.2	3.0	15.6	6.2	14.8	7.3	17.8	10.5	20.7	11.9	24.9	12.4	33.4	19.0	18.9	9.4	18.3	14.1	14.3	4.0	12.7	7.2
14	8.0	3.9	9.7	3.1	7.9	6.4	10.5	8.6	18.1	12.5	23.2	11.1	19.9	14.0	34.0	19.0	15.2	8.7	23.2	11.7	14.9	10.0	10.3	2.3
15	7.3	4.3	9.5	3.9	10.6	5.5	16.1	7.1	20.7	11.8	25.0	13.7	21.5	14.6	34.6	22.0	20.0	9.7	13.8	10.6	16.9	12.0	12.0	3.8
16	5.7	0.2	7.6	2.3	13.8	2.5	17.2	8.6	17.9	13.0	31.1	12.3	21.8	13.7	21.8	13.7	32.9	21.9	21.2	12.0	15.9	7.8	17.4	7.7
17	8.0	1.0	12.4	1.7	15.7	4.2	11.9	4.5	14.2	8.1	28.3	13.2	21.0	14.2	31.4	16.6	20.2	11.2	13.9	8.0	13.9	8.0	14.1	6.1
18	7.3	3.5	13.3	2.5	16.0	7.1	11.9	5.5	21.9	10.2	26.7	13.1	27.6	18.2	28.3	15.1	21.1	10.2	11.7	7.7	18.0	10.0	12.9	5.5
19	8.1	7.0	13.7	4.2	17.6	5.2	14.5	7.0	16.6	10.1	26.3	12.3	29.7	16.1	25.8	14.0	20.5	11.0	16.8	5.5	16.0	6.0	8.0	-0.9
20	7.6	6.8	11.2	4.7	17.8	5.2	16.0	8.0	17.3	9.7	29.7	15.1	29.9	16.6	17.0	11.4	20.4	10.7	13.6	1.7	9.0	3.8	7.3	0.4
21	8.2	4.0	12.7	1.4	19.6	8.4	18.0	8.3	19.8	10.2	30.6	15.9	24.7	17.1	14.0	12.0	22.7	11.2	15.9	3.6	13.1	10.6	4.9	1.8
22	10.0	5.0	10.6	3.0	17.4	7.2	16.0	6.0	22.6	9.8	29.9	16.1	25.9	16.0	22.0	13.0	19.9	12.5	11.8	3.1	16.3	13.1	3.2	1.6
23	5.7	3.1	13.0	3.8	17.7	7.8	13.9	7.2	24.2	10.3	31.2	18.0	23.3	17.0	24.0	13.8	17.0	9.0	10.9	3.1	16.2	13.2	3.3	2.0
24	4.3	2.9	14.9	4.2	18.7	5.4	17.3	7.3	24.9	12.3	28.8	17.6	27.4	17.0	19.9	12.9	23.8	9.8	12.7	4.0	17.2	12.7	5.1	2.3
25	4.8	0.9	8.0	6.6	22.2	8.4	19.8	10.1	25.2	12.8	27.6	16.0	28.0	17.3	17.0	13.5	20.2	11.0	18.2	7.7	14.0	2.0	3.1	2.3
26	7.0	0.7	9.0	6.1	20.6	10.2	14.9	7.6	27.0	13.9	27.2	13.1	27.3	18.0	23.0	12.6	13.7	9.0	18.9	8.4	8.1	1.5	5.2	1.8
27	5.2	0.9	11.0	7.0	21.3	8.4	15.3	6.4	27.9	15.0	29.9	15.0	26.0	17.1	25.2	12.8	10.9	9.7	19.3	9.1	8.8	-1.1	5.0	2.0
28	9.7	2.0	11.5	4.9	15.6	6.4	11.3	3.5	23.4	14.5	28.4	17.4	26.0	16.2	27.0	15.1	10.7	9.6	16.2	10.8	11.0	0.5	6.3	3.8
29	5.2	1.0	13.0	3.8	16.3	7.4	15.9	5.4	18.8	8.4	26.8	16.3	27.8	17.0	27.3	16.0	16.1	9.5	17.7	8.3	12.7	2.7	6.7	0.6
30	6.7	1.9			17.9	8.4	13.8	2.9	24.6	11.8	30.3	17.2	27.9	16.0	22.9	14.0	18.7	7.1	12.1	8.6	13.4	8.3	6.2	0.0
31	6.9	0.3			20.4	9.4			27.4	15.9			27.8	15.6									6.2	0.2
Medie	8.2	3.1	11.1	3.7	15.5	6.6	17.1	7.5	20.5	10.3	27.5	14.6	27.2	16.2	26.8	15.8	20.1	11.8	15.5	7.7	15.7	7.2	9.4	4.2
Med. mens.	5.6		7.4		11.1		12.3		15.4		21.0		21.7		21.3		16.0		11.6		11.4		6.8	
Med. norm.	4.5		5.2		7.5		11.4		15.5		19.6		22.5		22.5		19.2		13.9		9.7		5.9	
PALMOLI																								
(Tr)	Bacino: TRIGNO												Corso d'acqua: TRIGNO (711 m s.m.)											
1	8.6	5.7	9.7	3.0	12.4	3.6	18.3	10.0	15.5	7.9	25.2	15.2	28.7	17.1	26.0	17.2	19.3	13.0	18.1	10.0	16.2	7.3	10.8	7.1
2	10.5	3.8	10.7	2.5	10.7	4.3	17.2	10.9	16.8	8.0	24.2	13.2	27.7	14.1	25.3	17.2	19.1	12.0	17.0	11.0	16.8	8.2	14.9	9.1
3	8.6	5.7	10.0	2.3	9.5	3.5	16.0	9.8	17.0	8.1	24.4	11.2	24.4	11.9	28.2	19.0	20.9	14.0	14.0	11.0	18.4	9.4	13.8	8.0
4	10.6	7.5	9.6	2.3	11.3	3.0	20.0	13.0	13.5	8.0	18.4	11.0	22.0	14.9	21.9	13.7	18.5	14.0	15.2	4.0	18.7	9.2	15.8	8.1
5	7.5	3.3	8.8	3.0	11.7	5.2	18.0	9.9	18.2	8.4	21.1	12.7	25.0	17.0	21.0	14.0	20.5	14.4	5.2	3.1	18.8	10.0	13.3	7.0
6	8.4	2.7	13.6	5.7	8.9	4.4	18.8	7.4	17.0	9.6	24.8	16.8	29.0	17.2	25.3	16.6	22.1	14.2	7.3	5.0	19.5	9.9	12.6	5.5
7	7.5	2.7	12.5	6.2	10.0	5.0	12.0	6.0	14.3	9.0	26.3	17.0	28.0	17.7	26.1	17.0	19.4	15.0	12.0	5.3	19.9	10.3	8.7	3.1
8	7.3	3.8	13.3	7.5	11.2	7.6	16.8	10.0	16.3	9.3	26.0	16.8	26.8	17.7	28.2	19.1	23.6	14.3	13.0	6.3	20.0	10.3	9.4	4.2
9	7.6	3.3	8.3	7.0	12.5	9.1	20.0	10.8	17.8	10.2	27.0	17.0	27.0	18.1	29.1	18.9	20.8	14.1	13.1	7.9	17.8	4.7	13.6	6.2
10	9.8	4.5	8.5	6.0	19.9	8.0	16.0	8.6	18.6	11.0	27.3	16.1	31.0	22.2	29.2	19.0	22.2	13.8	13.8	9.8	11.9	5.0	13.0	5.8
11	9.5	5.2	11.0	4.0	8.4	6.2	17.0	7.0	20.0	10.8	26.9	14.1	33.5	20.3	28.9	18.7	23.8	15.0	14.6	10.9	11.8	7.3	9.5	4.2
12	9.8	3.4	12.0	4.7	9.0	6.9	20.8	8.2	18.8	6.3	24.0	17.6	28.0	14.0	28.9	19.0	23.9	11.0	17.2	14.3	16.4	8.0	8.8	5.2
13	9.8	4.0	10.7	2.5	11.0	4.0	13.8	5.5	18.3	10.1	20.1	12.1	20.1	11.9	29.9	18.4	15.5	9.0	17.8	14.8	11.0	4.3	8.2	4.8
14	6.4	2.6	6.7	3.5	5.4	4.0	9.2	6.4	17.0	12.1	21.4	12.2	17.8	12.0	31.0	20.0	15.1	9.0	19.8	13.8	16.2	8.0	6.7	5.4
15	5.6	3.3	9.2	2.6	8.2	3.2	13.0	6.8	20.6	12.8	21.9	14.2	19.0	13.1	34.0	23.7	18.1	10.3	14.8	8.5	17.0	11.0	5.8	3.0
16	4.0	1.5	6.5	2.4	8.7	3.0	15.0	7.3	17.8	10.0	28.0	16.0	18.1	13.9	33.7	21.2	19.3	11.6	12.8	7.0	16.9	5.0	5.9	3.1
17	7.4	3.5	9.6	2.8	11.0	5.2	13.0	4.0	13.6	7.3	23.1	13.1	20.8	17.0	28.0	17.1	20.0	11.3	9.9	7.0	10.3	6.3	6.2	4.0
18	6.4	3.6	11.3	4.5	12.1	6.5	11.2	5.4	16.5	9.1	25.1	13.2	26.0	18.0	26.8	15.9	19.5	10.8	10.3	5.0	17.4	10.0	4.3	3.2
19	7.2	6.2	11.8	6.9	12.2	6.8	15.0	6.2	12.0	8.0	22.9	13.0	25.1	17.8	25.2	13.2	19.0	10.2	11.6	5.4	17.1	3.9	8.0	1.9
20	6.4	5.4	11.1	5.0	14.0	6.0	14.9	7.2	16.2	8.7	26.0	16.8	27.0	17.0	16.0	9.5	19.2	11.2	11.0	2.0	7.5			

Tabella I - Osservazioni termometriche giornaliere

Anno 1972

Giorno	G		F		M		A		M		G		L		A		S		O		N		D	
	max	min	max	min	max	min	max	min	max	min	max	min	max	min	max	min	max	min	max	min	max	min	max	min
PALATA																								
(Tr)	Bacino: TRIGNO												Corso d'acqua: V.S. FELICE (521 m s.m.)											
1	4.3	2.3	5.4	-0.7	7.1	0.8	18.0	10.0	15.0	7.0	28.0	16.0	33.8	18.8	30.9	19.4	26.0	17.0	22.1	14.0	16.4	9.9	13.2	9.3
2	6.6	1.2	6.0	-1.0	7.2	0.0	18.1	11.2	18.0	8.8	26.8	14.5	29.7	16.2	30.0	20.8	24.0	16.4	22.1	15.0	17.0	11.1	16.1	10.8
3	4.9	1.2	5.5	-1.0	5.0	-1.5	16.8	11.0	18.3	8.2	27.0	12.9	28.1	12.5	34.9	22.9	26.0	21.2	17.0	13.8	18.0	11.4	15.1	10.7
4	7.3	4.8	4.0	-0.7	5.7	-0.5	21.9	12.0	13.0	8.5	20.9	10.7	21.9	14.0	26.8	17.0	21.0	17.8	20.7	7.7	17.8	12.0	16.0	11.0
5	6.5	0.4	5.0	2.1	7.0	1.1	26.0	11.0	19.8	9.2	23.8	14.7	28.0	19.0	25.0	18.0	24.6	18.0	10.0	6.7	19.3	14.0	14.6	10.1
6	6.5	0.3	8.2	2.1	6.0	1.9	21.9	8.3	20.8	9.7	27.3	16.5	31.0	17.1	30.9	20.3	25.7	18.0	10.5	8.0	19.8	13.0	12.8	8.3
7	4.1	0.9	8.0	2.7	9.0	2.6	12.9	5.4	14.2	9.3	30.0	17.0	31.0	22.0	30.3	20.1	22.8	18.8	16.0	9.0	19.3	13.2	11.0	6.2
8	4.0	1.9	10.0	3.9	10.1	4.0	17.7	10.0	18.0	9.9	28.9	19.0	30.0	18.0	32.7	22.4	26.7	17.0	17.2	9.9	18.4	11.7	10.0	6.8
9	2.1	0.9	5.0	3.7	9.8	6.1	20.8	11.3	20.9	12.0	30.0	18.7	30.0	21.0	36.0	22.6	24.0	17.2	16.7	9.2	16.9	8.7	14.3	9.7
10	6.5	1.9	6.0	3.3	16.3	3.0	17.9	8.1	21.9	12.8	31.5	16.3	35.0	25.0	33.2	23.4	26.1	17.8	19.3	9.7	13.2	8.9	12.9	8.7
11	5.8	2.6	7.9	1.9	4.1	1.8	17.6	8.0	22.0	11.5	30.8	16.9	34.9	21.1	33.0	22.3	27.1	19.0	19.2	9.5	14.6	10.7	12.6	8.3
12	5.0	0.2	7.8	2.0	5.1	3.1	23.8	9.9	24.0	7.2	29.0	18.2	32.9	16.0	33.0	22.3	28.8	15.0	19.2	14.2	19.8	11.4	11.8	8.3
13	5.6	1.0	8.0	-0.7	6.8	1.1	17.6	6.0	22.0	11.1	24.9	13.0	21.8	11.3	35.0	24.5	20.1	11.3	17.7	15.0	14.4	7.7	11.0	8.2
14	2.9	-0.5	3.3	0.0	4.0	1.8	11.0	7.0	21.3	13.1	22.9	13.6	16.3	11.3	36.9	24.8	18.7	12.8	22.0	16.0	18.2	13.0	9.5	-8.3
15	2.5	0.0	5.9	0.0	5.8	1.0	14.0	7.2	24.9	12.3	24.8	14.3	19.9	13.5	40.2	27.2	21.1	13.0	22.8	15.0	19.4	13.0	8.8	7.0
16	1.0	-1.6	3.0	-1.8	10.0	-0.7	16.1	8.0	19.0	11.0	29.2	16.3	16.8	13.0	41.5	24.5	24.2	14.4	15.8	13.0	19.9	8.3	8.7	6.7
17	3.3	-1.6	4.9	-1.7	7.9	1.0	15.0	4.4	16.9	8.4	25.9	14.5	20.1	16.0	32.6	20.0	24.4	14.0	15.0	10.1	14.9	8.8	8.1	6.3
18	3.8	1.0	6.0	0.1	12.6	6.0	19.4	12.0	18.3	8.9	30.1	13.3	25.6	16.8	32.2	20.3	22.3	13.8	15.3	9.7	20.5	14.1	7.1	5.8
19	4.2	2.8	7.2	2.0	13.1	6.4	21.0	12.6	12.1	8.2	25.0	13.8	25.0	17.0	31.7	16.3	22.4	14.0	16.3	9.8	19.3	6.9	9.1	4.0
20	3.5	2.7	8.5	1.1	13.6	6.5	22.1	10.0	18.6	8.0	30.0	16.7	26.5	17.4	22.8	12.4	22.8	14.7	13.4	6.5	12.1	6.7	8.4	4.6
21	3.4	2.0	10.1	0.9	15.9	8.9	21.0	14.0	22.8	10.0	28.9	19.7	27.5	17.2	14.5	13.0	21.7	14.7	16.9	9.7	16.3	11.8	5.9	4.0
22	4.2	1.7	7.9	2.2	17.1	8.9	21.0	13.7	20.0	10.1	29.7	19.0	30.9	19.8	22.2	10.5	20.0	14.9	14.0	4.0	18.1	14.8	6.0	4.2
23	1.7	-1.2	6.5	1.0	15.0	6.7	21.9	13.0	22.1	12.3	31.9	20.2	29.4	20.0	25.2	16.0	17.2	13.0	10.7	4.7	18.7	15.0	6.8	4.7
24	-0.7	-1.5	7.8	2.1	14.6	7.8	22.2	14.3	23.7	15.0	32.4	17.0	30.5	20.2	22.0	15.7	22.9	15.5	18.0	9.3	18.0	14.8	8.4	5.5
25	4.1	-2.0	5.8	2.9	18.6	7.1	17.5	8.2	24.8	13.8	23.2	14.7	32.0	22.1	18.6	15.7	25.2	13.0	29.6	12.0	18.3	2.8	6.8	6.0
26	2.8	-3.1	6.6	3.1	16.0	9.9	14.2	7.1	24.9	16.8	24.6	14.5	30.0	22.1	23.2	14.9	18.4	12.2	19.3	12.3	3.3	2.0	8.4	6.0
27	3.7	-2.5	7.7	3.0	21.0	8.0	11.3	5.3	26.9	15.8	27.8	18.8	32.7	20.6	24.9	17.8	14.9	12.9	20.9	14.0	6.3	2.2	9.9	7.8
28	4.1	-1.2	6.6	1.8	21.0	7.0	12.4	4.8	29.8	15.0	30.9	18.3	31.6	19.8	29.3	19.1	14.0	11.0	19.1	15.2	8.2	4.0	11.7	6.6
29	3.3	-1.3	8.2	1.0	19.9	8.0	13.8	3.7	19.6	10.2	27.6	18.4	31.0	20.5	27.9	19.0	16.7	10.8	23.0	12.5	9.9	4.0	10.3	3.0
30	5.4	-0.9			19.0	8.1	11.6	4.2	23.2	14.4	30.0	20.0	31.2	20.0	25.3	16.6	19.0	12.3	15.0	11.0	11.0	7.0	6.0	3.0
31	5.6	-0.9			18.1	9.0			27.9	16.2			31.8	17.1	23.3	15.4			14.3	10.8			8.7	6.0
Medie	4.1	0.4	6.6	1.2	11.7	4.4	17.9	9.1	20.8	11.1	27.8	16.2	28.3	17.9	29.2	18.7	22.3	15.0	17.7	10.9	15.9	9.8	10.3	7.0
Med. mens.	2.2		3.9		8.0		13.5		16.0		22.0		23.1		24.0		18.7		14.3		12.8		8.6	
Med. norm.	5.5		6.3		8.6		12.2		16.3		20.4		23.2		23.5		19.9		14.9		10.4		6.5	
TERMOLI																								
(Tr)	Bacino: VARIH												Corso d'acqua: - (21 m s.m.)											
1	10.5	7.6	8.8	4.3	12.9	5.8	17.0	10.1	20.5	10.0	29.2	19.0	32.8	23.3	29.7	19.3	27.6	20.1	23.8	14.6	17.2	13.4	13.0	11.2
2	13.3	7.4	8.1	3.2	13.0	7.0	18.8	10.2	21.0	11.0	30.0	17.8	32.0	21.0	30.3	21.3	26.0	19.0	24.3	15.2	16.3	12.0	16.4	12.5
3	10.6	8.9	7.7	4.3	11.4	6.6	20.1	9.9	22.0	11.2	29.9	18.0	31.9	19.0	32.1	23.0	26.5	19.0	21.0	17.2	16.1	12.0	14.7	8.8
4	13.3	8.9	8.1	3.1	12.1	5.9	18.9	10.0	21.2	11.2	26.0	15.9	27.4	19.1	28.4	18.5	25.9	18.7	22.5	14.7	16.2	11.0	12.3	9.0
5	10.6	6.8	9.1	4.0	13.0	6.9	19.9	9.0	22.7	13.0	28.3	16.0	28.9	18.9	26.0	19.0	28.0	21.3	16.0	13.0	16.1	10.1	11.0	6.8
6	10.0	6.8	9.8	6.4	14.0	8.5	22.9	11.6	23.8	15.0	29.1	18.1	29.9	19.6	29.3	19.2	28.2	21.1	17.0	14.2	14.7	10.5	12.1	10.3
7	10.0	7.1	13.0	8.8	12.2	7.2	13.5	7.0	23.2	14.2	30.6	19.3	30.8	20.4	31.0	21.0	26.2	21.8	19.2	13.0	15.0	9.9	12.2	7.1
8	10.2	7.8	11.2	8.8	17.0	8.4	19.1	7.0	23.4	13.8	31.1	18.8	29.9	21.1	30.6	21.4	27.9	20.6	20.0	13.5	14.9	9.9	10.3	6.2
9	9.2	8.2	10.4	8.4	19.3	11.9	21.4	9.0	24.4	15.1	31.8	20.0	30.8	21.9	31.2	21.5	26.9	21.6	19.9	14.5	12.5	11.0	12.1	7.8
10	10.0	6.0	10.2	8.1	19.6	12.0	17.9	12.8	23.9	14.0	31.2	19.6	34.1	23.1	31.9	21.8	29.1	20.8	20.1	14.4	15.0	10.6	11.8	8.2
11	10.2	7.0	13.3	6.5	13.9	9.0	20.3	10.3	25.0	16.0	31.9	19.0	33.9	24.0	32.1	22.0	29.3	21.0	21.0	14.6	13.9	11.0	13.1	11.0
12	9.3	6.2	10.2	6.3	15.1	9.0	25.0	12.0	24.0	10.0	29.4	22.0	31.7	19.2	32.9	21.0	31.2	20.5	21.1	14.8	20.0	13.0	14.6	12.2
13	9.2	7.1	11.2	4.6	15.1	9.8	21.0	11.6	23.0	11.0	28.1	16.9	23.1	17.1	33.9	23.2	23.3	17.8	21.0	14.9	15.0	7.3	13.8	11.4
14	9.0	6.0	8.1	4.6	10.7	9.0	16.5	11.6	26.0	12.0	27.8	16.0	24.0	18.0	34.2	23.7	24.1	17.1	19.8	16.0	16.8	8.0	12.7	11.8
15	7.8	6.5	12.4	8.1	13.9	9.0	19.0	10.5	23.1	14.1	27.7	17.1	25.2	19.5	35.6	20.0	24.9	17.6	17.7	15.1	21.1	16.0	12.0	9.9
16	7.0	3.8	10.0	7.0	13.3	5.8	20.0	11.5	27.0	14.0	29.3	20.0	22.4	19.2	36.1	26.0	24.0	16.6	16.8	13.8	20.0	12.8	11.7	10.0
17	7.8	5.1	10.8	2.1	14.9	7.8	20.8	10.1	17.0	11.0	30.0	17.9	24.5	21.1	33.6	23.3	26.5	16.2	16.2	14.0	14.8	10.2	11.8	10.0
18	10.4	8.0	11.4	4.0	14.9	10.6	19.8	11.0	22.0	12.2	30.8	19.2	28.5	22.8	33.4	22.0	25.0	16.4	16.0	12.0	17.3	12.7	11.0	9.8
19	11.9	9.9	13.9	8.0	15.2	7.9	18.9	10.8	20.3	12.1	28.0	17.4	29.1	21.2	31.8	19.1	25.2	17.0	15.0	10.3	21.8	11.2	10.2	6.0
20																								

Giorno	G		F		M		A		M		G		L		A		S		O		N		D	
	max	min	max	min	max	min	max	min	max	min	max	min	max	min	max	min	max	min	max	min	max	min	max	min
ROCCAMANDOLFI																								
(Tr)	Bacino: BIFERNO											Corso d'acqua: BIFERNO (810 m s.m.)												
1	8.4	5.9	7.0	2.1	9.9	5.0	15.6	10.0	15.3	7.0	22.8	15.2	22.8	16.2	20.1	14.6	17.8	12.0	16.2	8.7	15.3	8.2	11.0	6.7
2	7.1	4.4	8.2	2.5	9.8	5.1	17.8	10.2	16.2	7.5	20.2	14.0	21.0	14.8	21.5	15.5	18.5	12.2	12.7	9.8	16.6	9.0	10.7	9.0
3	8.0	4.5	7.7	2.2	9.2	4.2	15.5	10.7	15.2	8.1	19.1	13.1	20.1	13.0	22.2	16.8	20.0	14.0	12.0	10.1	17.9	9.2	12.0	7.9
4	9.7	7.5	9.2	2.5	10.3	4.0	19.4	12.5	10.0	7.5	17.2	11.6	19.0	13.0	20.0	13.2	17.0	12.8	15.1	6.9	17.0	9.2	11.7	8.1
5	7.6	4.7	7.0	4.2	10.0	4.2	18.0	11.1	13.6	9.0	21.0	13.2	23.0	16.0	20.1	13.5	17.3	14.0	7.3	5.2	17.5	9.9	11.6	8.0
6	6.4	3.7	9.0	5.0	7.0	5.0	14.1	9.0	12.5	9.8	22.0	14.9	21.7	16.2	22.7	14.2	19.2	13.9	8.3	6.4	18.1	10.4	11.0	7.8
7	6.9	3.7	12.7	5.2	8.0	6.3	11.9	7.1	12.7	8.9	24.0	16.0	23.9	15.1	24.0	15.0	17.3	13.7	10.5	6.5	19.5	10.9	8.3	5.1
8	6.2	5.0	14.0	6.9	9.2	7.0	17.3	10.2	13.9	8.8	24.3	17.0	25.2	16.3	24.3	18.0	21.0	13.3	11.6	6.3	19.0	11.0	9.3	5.2
9	6.8	4.0	9.5	6.9	11.0	8.4	18.0	10.1	14.5	8.8	23.1	16.3	24.0	17.0	23.8	18.3	17.1	13.2	9.7	6.4	18.8	8.4	10.3	6.1
10	9.5	4.2	8.5	6.0	16.8	9.0	13.2	7.5	15.0	9.3	22.8	15.3	27.1	19.0	26.2	17.9	15.7	13.4	16.2	9.8	16.7	7.4	12.3	8.0
11	8.8	5.3	7.1	5.2	10.0	7.0	16.0	8.5	15.3	9.6	20.7	13.0	28.3	18.7	27.2	18.2	18.7	14.2	14.1	10.8	13.2	10.2	10.8	6.8
12	9.1	4.9	9.8	5.1	9.2	7.1	15.5	9.0	14.9	6.1	19.0	15.0	21.0	13.0	27.2	18.0	18.2	12.4	14.0	12.0	12.8	8.7	9.0	7.0
13	8.2	4.9	7.8	3.9	13.0	6.0	13.2	8.0	13.1	8.8	17.0	11.3	20.8	12.5	27.9	19.0	14.5	9.8	15.6	12.9	12.0	6.6	7.8	6.7
14	5.7	3.9	8.0	3.9	7.0	4.9	9.0	8.4	14.0	11.0	17.2	11.0	17.9	14.0	28.4	19.3	13.9	9.0	18.7	13.1	11.3	10.1	7.0	6.2
15	5.0	4.0	8.0	3.8	7.5	5.0	12.9	8.9	15.0	12.0	18.3	13.8	16.8	12.9	28.3	21.2	15.0	10.0	13.7	10.0	13.0	10.9	6.7	5.3
16	5.2	3.0	6.0	2.2	11.4	4.0	13.9	7.1	19.0	12.9	24.8	17.3	17.9	13.4	26.3	19.8	15.0	11.2	13.0	8.6	14.0	8.2	6.3	5.3
17	6.9	3.3	11.0	2.7	13.2	5.3	8.7	5.0	15.7	9.1	21.1	13.5	19.3	14.8	24.8	16.0	15.0	11.1	10.5	8.0	11.3	7.8	6.8	5.1
18	6.1	4.8	12.0	2.6	11.6	6.1	8.0	5.6	18.1	10.2	20.2	13.3	21.8	15.0	22.0	16.0	16.9	11.0	10.0	7.4	14.0	10.8	5.2	4.8
19	6.8	5.8	10.8	4.3	14.9	5.8	9.8	5.4	11.3	9.2	22.3	13.0	21.0	15.3	20.7	14.1	16.1	11.0	14.3	7.2	12.7	7.2	7.0	3.3
20	6.5	5.3	8.8	5.2	15.0	6.0	9.5	6.3	12.3	8.9	22.8	15.0	21.8	16.8	15.8	10.8	17.0	11.3	10.7	4.0	10.0	5.8	6.2	3.3
21	6.9	4.0	9.0	3.2	17.1	9.0	9.5	6.5	14.6	9.3	23.9	16.0	21.0	16.7	13.8	11.6	16.7	11.4	12.7	4.8	12.0	10.2	4.0	2.8
22	8.0	4.6	10.5	4.0	15.2	8.2	11.0	4.2	18.1	10.2	24.7	16.8	21.2	16.0	16.0	11.9	15.0	12.2	13.2	4.2	12.3	10.5	4.2	2.1
23	5.0	2.9	10.8	4.2	16.1	7.8	7.6	4.9	19.9	11.5	26.0	17.9	21.0	16.2	18.3	12.5	13.9	10.7	10.1	4.5	12.7	11.7	3.0	2.0
24	4.0	3.0	12.6	5.0	15.1	6.8	12.9	6.0	21.2	13.0	23.0	15.3	21.8	16.0	15.0	12.0	20.6	12.0	10.7	6.3	13.0	11.0	3.6	2.1
25	4.8	3.0	6.9	5.9	18.2	8.4	15.6	9.0	21.3	12.0	20.9	14.6	21.9	16.0	13.5	11.1	17.8	9.1	13.8	8.3	11.1	4.0	3.2	2.1
26	5.0	1.0	8.0	6.3	18.0	10.0	10.0	7.3	20.8	13.5	20.9	14.1	21.9	16.8	18.8	11.3	11.5	9.0	13.4	9.0	4.1	1.7	5.2	4.3
27	2.8	1.0	9.2	6.1	16.2	9.1	10.9	6.5	20.7	14.3	23.9	16.8	21.2	16.0	21.0	12.0	10.3	9.3	15.0	9.0	4.8	1.8	6.3	4.3
28	6.0	2.3	11.6	5.8	13.3	7.0	8.0	5.0	17.6	12.2	22.0	16.9	21.8	14.8	22.0	14.0	10.3	8.2	13.3	9.1	7.1	2.2	6.4	5.2
29	4.0	2.0	10.8	5.3	12.3	8.2	9.9	4.5	17.1	9.3	22.2	16.0	21.3	15.3	19.5	14.6	10.8	7.0	13.7	7.8	8.0	3.2	6.0	2.0
30	5.1	2.9		14.3	8.0	8.9	4.8	20.1	12.6	23.4	16.7	21.6	16.8	18.0	12.8	14.6	7.8	10.6	7.8	8.5	3.9	3.1	1.8	
31	4.5	2.0		15.3	10.0		20.9	15.0			22.0	15.0	17.3	12.9				10.2	8.3			5.7	3.0	
Medie	6.5	3.9	9.4	4.4	12.4	6.7	12.7	7.6	16.1	10.2	21.7	14.8	21.6	15.5	21.5	15.0	16.1	11.3	12.6	8.0	13.1	8.0	7.5	5.1
Med. mens.	5.2		6.9		9.6		10.2		13.1		18.2		18.6		18.3		13.7		10.3		10.6		6.3	
Med. norm.	3.4		4.3		6.6		10.5		14.5		18.5		21.4		21.7		18.5		13.6		8.8		5.0	
GUARDIAREGIA																								
(Tm)	Bacino: BIFERNO											Corso d'acqua: QUIRINO (733 m s.m.)												
1	8.0	4.0	8.0	0.0	12.0	2.0	18.5	9.0	16.0	5.0	27.5	13.5	27.0	16.5	24.5	13.5	20.0	10.5	19.0	7.5	17.0	6.5	12.0	8.5
2	8.0	1.0	9.5	0.0	11.5	2.5	19.5	7.5	19.0	6.0	25.5	12.5	26.5	12.0	26.0	15.5	21.0	11.0	15.0	9.5	17.5	8.5	12.5	9.0
3	9.5	4.0	9.0	0.5	9.0	2.0	16.0	8.5	19.0	6.0	23.5	12.0	26.5	12.0	27.0	18.5	22.5	11.5	14.0	10.0	20.0	8.5	13.5	6.0
4	10.5	4.5	9.0	0.5	11.5	1.5	23.5	7.0	12.0	6.5	21.0	10.0	21.0	11.5	24.0	12.5	20.0	12.5	15.0	5.8	19.5	8.5	14.5	6.0
5	7.0	1.0	7.5	3.5	12.5	2.0	22.0	9.5	18.0	9.0	25.0	12.0	27.0	15.0	21.5	11.5	21.0	13.0	16.0	4.0	20.5	9.0	12.5	5.5
6	7.0	0.0	12.0	4.0	8.5	4.0	17.0	8.5	13.0	8.0	26.0	13.0	27.0	15.0	27.0	14.0	23.5	13.5	11.0	5.5	21.5	9.0	12.0	5.5
7	7.0	2.0	14.0	3.0	7.5	3.0	13.0	5.5	15.5	8.0	27.5	15.0	29.5	15.0	28.0	14.5	20.5	13.0	12.0	5.0	22.0	8.9	7.5	3.0
8	6.0	3.0	11.0	5.0	11.0	7.0	18.0	8.0	17.0	7.0	30.0	15.5	31.0	15.5	28.5	16.5	23.0	13.0	14.0	4.0	21.0	8.9	11.0	1.5
9	6.5	2.0	10.0	6.0	10.0	6.0	23.0	7.5	18.0	8.0	29.5	14.0	28.5	16.5	27.5	15.5	20.5	14.0	14.0	5.0	21.0	5.5	11.0	2.5
10	10.5	3.5	11.0	5.5	20.0	7.5	18.0	5.0	20.5	8.0	30.0	14.0	32.5	20.0	31.5	17.0	21.0	12.8	18.0	7.5	18.0	4.8	15.0	4.5
11	9.0	4.5	9.5	2.5	9.0	6.5	20.0	6.0	20.0	11.5	25.0	11.0	34.0	19.0	31.0	17.5	21.5	15.0	16.0	8.0	14.0	6.9	13.0	5.5
12	9.0	2.5	12.0	4.0	11.0	6.5	11.5	9.5	18.0	4.0	21.5	10.0	24.0	10.5	32.0	17.0	22.0	12.0	16.0	12.0	14.0	7.0	10.0	5.5
13	9.5	2.0	8.0	2.0	15.5	5.5	12.0	7.5	17.0	10.0	22.0	10.5	23.0	10.5	33.0	18.0	17.5	7.4	20.0	12.0	13.0	3.4	7.5	6.0
14	5.5	3.0	9.5	2.5	6.5	5.0	9.0	8.5	18.0	12.0	23.0	9.0	19.5	13.5	33.0	19.0	16.0	7.0	22.0	13.0	13.0	5.8	6.5	6.0
15	4.5	2.0	8.0	2.0	7.5	3.5	14.0	7.5	19.5	13.0	25.0	12.5	21.5	11.5	32.0	19.0	19.0	8.8	15.0	10.5	15.0	10.0	6.5	4.5
16	4.5	0.0	5.5	1.0	11.5	1.5	17.0	7.5	20.0	15.0	30.0	11.0	19.5	12.5	30.5	18.5	19.0	9.8	15.0	5.5	10.6	6.0	6.5	4.0
17	6.0	0.0	10.5	-0.5	14.5	3.0	10.5	4.0	20.0	6.5	25.5	11.5	22.0	14.5	30.0	13.5	19.0	11.0	11.5	6.5	12.0	6.0	5.0	4.0
18	7.0	4.0	11.0	1.5	14.0	6.0	9.0	5.5	20.5	10.5	26.0	11.0	26.5	15.0	27.0	14.0	20.0	11.0	10.0	6.0	16.5	10.0	4.0	3.5
19	8.0	4.5	12.0	4.0	14.0	4.0	13.0	5.5	16.0	9.0	26.5	11.5	26.5	15.5	24.0	13.5	19.0	9.5	15.0	4.5	13.5	6.9	5.0	-1.0
20	7.0	5.5	10.0	3.5	15.0	5.0	13.5	7.5	15.0	9.0	25.5	13.0	27.0	15.0	13.0	9.5	20.0	9.8	11.0	0.6	13.0	2.8	8.0	2.0

Giorno	G		F		M		A		M		G		L		A		S		O		N		D		
	max	min	max	min	max	min	max	min	max	min	max	min	max	min	max	min	max	min	max	min	max	min	max	min	
CAMPOBASSO ♦																									
(Tr)	Bacino: BIFERNO												Corso d'acqua: BIFERNO										(686 m s.m.)		
1	8.1	6.1	6.1	-0.2	11.2	3.8	19.0	10.0	16.9	7.2	26.0	14.9	27.2	17.2	25.0	16.0	20.0	12.1	19.0	8.5	14.8	7.0	11.1	7.8	
2	8.2	3.5	8.9	0.8	11.1	4.0	17.8	10.0	19.7	8.2	24.8	14.0	25.3	14.0	26.7	17.5	20.0	12.0	15.3	11.0	17.2	7.2	12.3	9.0	
3	8.1	5.0	8.2	0.2	7.9	3.0	16.8	10.8	19.2	7.6	23.4	13.0	24.8	11.9	28.2	20.2	24.1	14.9	13.0	10.0	18.0	9.0	14.2	6.3	
4	10.0	6.9	11.0	1.3	11.9	1.2	19.0	8.0	13.5	7.0	18.9	11.7	20.0	12.8	25.9	14.8	20.0	12.8	15.9	4.2	18.0	8.3	14.9	6.5	
5	6.9	1.0	9.0	4.2	11.1	4.5	19.2	9.0	17.9	9.3	22.8	13.4	24.9	17.7	22.0	14.1	21.6	13.1	5.2	3.8	20.7	9.0	13.3	6.0	
6	8.3	1.7	11.5	5.6	8.3	5.0	15.0	6.7	15.9	10.0	24.6	14.0	26.8	17.3	26.8	16.1	23.6	13.5	8.0	5.0	19.0	8.0	11.7	5.8	
7	6.0	1.8	13.5	4.0	8.5	5.8	10.0	7.2	15.7	9.3	28.0	16.6	29.5	17.0	28.0	16.4	23.1	14.7	12.3	6.3	21.6	8.9	8.2	2.8	
8	6.9	4.0	16.5	6.4	11.1	8.0	13.2	7.9	16.2	8.5	29.2	17.2	28.2	18.0	29.0	19.1	26.2	13.4	13.0	6.1	21.4	8.0	10.9	4.3	
9	6.2	4.0	9.0	7.0	14.1	9.8	18.0	8.0	16.0	9.4	28.6	16.3	27.7	18.6	28.8	18.3	23.8	13.4	11.8	7.0	20.2	2.3	13.0	5.2	
10	11.0	4.1	9.8	6.8	20.0	8.0	12.0	5.0	21.7	9.9	28.0	16.0	32.0	22.4	32.0	19.7	22.2	12.1	17.3	9.0	9.9	2.3	14.1	6.8	
11	8.0	5.0	8.9	4.8	9.0	7.0	9.5	5.9	19.6	10.0	25.4	14.0	34.0	19.0	31.8	19.0	24.0	12.9	17.6	11.0	11.2	5.0	12.2	5.9	
12	7.7	0.9	12.2	5.8	10.0	8.1	13.8	6.6	17.2	6.6	23.3	17.8	25.6	13.1	30.0	19.0	22.6	12.1	15.2	13.2	13.0	9.3	9.2	6.0	
13	8.9	3.1	9.0	4.0	15.7	5.8	14.2	7.5	18.0	10.8	22.2	11.2	26.0	12.0	32.7	19.7	16.8	9.0	19.0	13.6	12.1	5.1	8.0	6.2	
14	5.1	2.9	8.8	4.2	6.5	5.1	13.1	7.5	19.2	13.2	22.8	10.5	18.6	2.3	34.0	20.1	14.3	8.7	23.0	12.8	12.2	10.0	7.0	6.0	
15	5.0	3.8	7.6	2.3	8.0	4.8	14.5	6.0	21.2	15.1	24.2	13.7	18.1	12.4	33.5	22.1	17.8	10.5	13.8	9.9	15.7	9.3	7.7	5.0	
16	4.6	1.2	4.8	1.5	11.2	3.0	13.0	7.9	21.0	14.1	29.8	17.2	19.0	13.5	32.0	20.0	17.0	13.1	13.9	6.8	15.0	5.8	7.4	4.7	
17	8.1	3.0	9.1	1.2	13.9	5.0	18.0	9.9	16.2	8.1	26.3	13.3	20.1	14.9	30.0	16.0	18.5	11.3	10.8	6.7	12.2	7.1	6.0	4.8	
18	6.0	2.2	12.0	3.3	14.8	7.7	22.0	9.8	20.2	10.0	25.3	13.8	25.7	15.9	26.2	15.7	19.0	10.1	10.1	5.4	16.9	10.7	5.0	4.3	
19	7.0	5.2	12.0	6.5	14.6	6.0	20.8	9.8	14.9	9.4	25.1	13.0	26.0	16.4	24.5	14.0	19.8	11.0	13.0	5.8	15.2	4.7	9.6	1.9	
20	6.9	6.2	9.3	4.5	16.2	7.0	16.8	8.9	15.2	10.1	26.0	15.9	27.2	16.1	16.7	10.0	19.7	11.0	9.9	2.1	8.1	3.0	5.6	1.0	
21	7.0	4.0	11.0	2.8	18.0	8.1	13.7	6.1	18.3	10.8	28.0	16.1	25.0	15.0	12.2	10.3	20.5	11.5	15.5	9.0	12.0	7.8	3.2	1.1	
22	9.3	5.0	9.2	4.3	17.5	7.0	18.0	9.9	22.9	10.7	28.9	17.3	24.1	16.2	18.0	11.0	18.2	13.0	13.8	1.9	14.2	11.8	3.1	1.9	
23	6.0	3.3	12.0	1.3	16.2	7.4	22.0	10.0	22.8	11.0	31.5	18.2	23.9	16.7	22.8	12.7	15.3	10.0	8.1	4.0	14.3	12.3	2.9	2.0	
24	4.2	3.0	13.0	4.2	16.0	6.5	16.0	6.0	24.8	13.1	27.6	16.2	27.1	17.3	17.0	11.5	23.8	13.0	10.0	4.3	14.9	11.2	5.9	3.0	
25	3.2	0.0	7.6	6.5	19.3	8.6	19.5	5.0	26.3	14.0	24.1	15.1	27.0	16.1	15.5	12.0	20.0	10.0	14.9	7.7	12.8	0.8	4.0	3.0	
26	6.1	0.0	8.9	6.2	19.0	11.0	12.6	7.9	24.8	15.0	24.2	14.9	27.0	17.2	20.0	12.1	11.0	8.0	16.7	8.0	0.8	-0.1	5.0	3.0	
27	3.8	0.8	11.0	7.0	19.2	9.0	11.4	6.0	26.8	15.9	28.0	17.9	27.0	17.0	22.5	13.0	9.7	9.0	17.4	8.0	2.0	-1.7	5.6	3.6	
28	7.7	2.0	11.0	5.3	14.5	6.7	10.3	4.1	22.8	14.3	26.9	18.0	26.3	16.0	26.9	16.0	9.3	8.0	15.2	11.7	5.8	-0.2	6.2	3.6	
29	5.1	1.1	12.0	3.4	15.3	8.0	11.3	3.9	18.9	9.5	25.8	15.8	27.0	16.9	26.0	15.5	12.8	7.0	16.0	8.0	8.3	0.3	6.3	1.0	
30	6.0	3.0			16.2	7.1	11.0	4.1	20.8	12.1	27.3	16.2	27.8	17.2	24.0	13.0	14.7	7.1	10.2	7.7	10.2	2.9	3.0	0.2	
31	7.0	1.5			18.8	7.9			25.9	14.8			27.9	15.1	22.0	12.8			12.7	7.0			5.8	3.0	
Medie	6.9	3.1	10.1	4.0	13.7	6.4	15.4	7.5	19.7	10.8	25.9	15.1	25.7	15.6	25.5	15.7	19.0	11.3	13.8	7.6	13.6	6.2	8.1	4.2	
Med. mens.	5.0		7.0		10.1		11.4		15.2		20.5		20.6		20.6		15.1		10.7		9.9		6.2		
Med. norm.	4.0		4.9		7.5		11.2		15.6		19.7		22.5		22.7		18.9		13.8		9.3		5.4		

Giorno	G		F		M		A		M		G		L		A		S		O		N		D		
	max	min	max	min	max	min	max	min	max	min	max	min	max	min	max	min	max	min	max	min	max	min	max	min	
CASTELMAURO																									
(Tr)	Bacino: BIFERNO												Corso d'acqua: BIFERNO										(700 m s.m.)		
1	6.9	5.1	6.1	1.3	10.8	3.4	15.1	9.2	14.9	7.9	25.5	17.8	29.1	18.0	26.9	18.0	19.2	13.8	17.7	9.8	13.0	7.7	11.0	7.4	
2	7.3	3.0	6.2	1.0	9.5	4.0	16.2	10.2	16.5	8.1	24.9	15.4	28.1	15.0	25.0	18.8	19.1	13.0	17.9	11.0	14.5	8.9	12.8	9.7	
3	7.1	4.4	6.8	1.5	7.0	2.6	16.3	10.0	15.5	8.0	24.9	12.3	25.0	12.7	28.0	19.2	19.9	14.1	14.8	11.2	15.2	10.3	11.9	9.4	
4	9.7	6.0	6.4	2.3	8.1	2.8	19.9	9.8	13.5	8.8	18.5	12.0	20.9	15.0	20.1	17.4	14.0	16.0	4.6	15.2	10.4	13.3	9.8		
5	6.2	2.0	7.5	4.7	10.4	4.0	21.9	10.3	17.9	9.7	22.0	14.0	23.3	18.0	20.7	15.0	21.0	14.8	5.7	4.0	17.0	11.2	12.0	7.9	
6	6.9	2.0	10.2	4.6	8.2	4.1	17.2	8.0	15.9	10.0	24.0	16.0	27.7	18.0	25.8	17.4	21.2	15.1	8.8	5.4	17.5	11.0	10.9	6.7	
7	6.0	2.1	10.0	4.0	10.0	5.0	11.0	6.4	13.7	9.0	26.0	16.8	29.1	19.2	25.4	17.6	19.1	15.1	12.0	7.0	16.7	11.0	8.0	3.7	
8	6.1	3.1	12.9	6.0	11.7	6.7	15.8	9.0	16.3	10.0	26.1	17.2	26.1	18.6	27.1	19.9	23.2	15.2	13.2	7.0	17.4	10.2	7.0	4.2	
9	5.4	4.0	6.5	5.7	16.1	9.9	18.8	10.0	16.7	11.0	27.0	17.6	26.1	20.3	29.1	20.1	21.3	14.4	12.6	7.3	16.3	5.0	11.5	7.0	
10	7.4	4.4	7.5	5.0	18.8	6.9	16.2	6.5	18.5	11.7	27.9	17.0	31.0	23.0	29.8	21.1	20.7	15.4	16.0	9.5	8.9	5.5	12.8	7.5	
11	7.7	4.6	8.3	3.9	7.8	5.3	15.0	6.5	19.2	11.9	26.5	16.0	32.0	23.5	28.9	20.5	23.7	16.1	15.0	12.0	11.3	7.0	8.8	5.3	
12	6.8	2.2	9.7	4.0	8.2	4.9	18.0	7.8	18.5	8.0	24.1	17.7	28.0	15.5	28.7	20.6	23.6	12.0	15.6	13.9	14.8	9.0	8.1	5.8	
13	6.2	2.8	8.5	1.7	6.8	4.9	13.3	6.0	18.5	10.0	20.9	13.0	20.8	13.0	30.5	21.3	15.0	9.8	16.9	15.0	10.3	5.8	7.4	5.5	
14	5.0	2.0	4.9	2.3	5.0	4.0	9.8	7.2	17.0	13.3	21.0	13.5	17.0	13.0	32.2	22.0	14.1	9.8	21.0	13.1	13.2	10.0	7.1	6.0	
15	5.1	2.2	7.1	1.2	6.8	3.3	12.2	7.3	21.2	12.5	22.2	14.9	18.7	13.2	33.0	23.8	16.7	11.0	13.5	9.5	14.9	11.0	6.0	4.2	
16	3.2	1.0	4.4	1.8	7.1	3.0	16.2	7.9	18.2	12.2	28.1	17.0	17.8	14.2	32.9	22.2	14.0	13.0	12.3	7.7	15.0	5.7	6.5	4.8	
17	4.9	2.1	6.9	1.4	10.0	5.8	13.5	4.3	16.0	8.0	23.6	14.3	19.0	17.2	28.1	18.0	14.5	12.4	10.4	7.2	13.0	6.7	5.8	4.0	
18	5.4	3.7	9.5	4.0	11.8	7.0	11.5	6.2	17.1	10.0	25.9	14.8	30.0	18.0	27.0	16.1	14.6	11.3	10.0	6.7	15.2	11.2	4.0	3.8	
19	6.0	4.8	10.7	6.1	12.2	7.0	13.8	7.3	13.0	8.8	21.8	14.1	24.3	18.0	24.6	14.3	18.8	12.0	11.9	6.4	15.0				

Giorno	C		F		M		A		M		G		L		A		S		O		N		D	
	max	min	max	min	max	min	max	min	max	min	max	min	max	min	max	min	max	min	max	min	max	min	max	min
LARINO																								
(Tr)	Bacino: BIFERNO												Corso d'acqua: BIFERNO (400 m s.m.)											
1	9.8	7.8	10.8	3.5	12.8	6.0	18.1	10.9	15.9	8.0	28.2	18.1	32.7	21.2	27.0	18.2	20.5	14.9	18.9	11.1	15.4	9.0	12.9	7.0
2	12.4	6.0	9.9	2.3	11.9	6.0	18.2	12.1	17.8	9.5	27.7	17.0	31.0	17.8	26.5	20.1	22.0	14.9	18.4	12.3	16.1	9.5	14.9	9.0
3	10.0	6.2	9.9	3.8	10.0	5.0	18.3	11.4	17.6	9.0	27.2	13.3	28.0	14.2	31.6	22.0	21.1	15.8	15.0	13.0	17.6	10.0	13.4	8.9
4	13.0	8.0	9.0	4.0	11.4	5.0	22.4	13.0	15.1	10.0	20.1	12.2	24.0	16.0	23.9	15.9	21.0	15.3	17.2	5.6	17.2	11.0	15.0	8.1
5	8.0	4.8	10.0	5.9	12.1	7.0	25.2	13.0	19.5	11.1	23.5	14.2	27.0	19.1	23.0	16.2	21.2	16.0	9.9	5.4	18.1	10.6	13.2	6.0
6	11.6	5.0	12.8	6.8	11.9	7.4	20.5	9.9	18.5	11.8	26.3	16.0	31.4	20.0	27.1	18.8	23.2	16.3	10.9	7.2	18.8	8.4	11.0	7.1
7	9.0	5.8	10.8	6.3	11.9	7.1	13.6	7.8	17.3	11.1	28.2	16.8	29.6	19.1	28.0	18.7	21.6	17.0	14.6	8.0	17.6	10.2	10.0	4.4
8	8.2	6.8	11.9	7.8	15.1	10.0	17.5	11.0	18.2	11.6	27.3	18.3	28.6	19.1	30.8	21.1	24.9	16.5	14.9	8.1	17.2	5.0	10.4	5.2
9	7.0	5.2	8.9	7.8	16.8	13.4	21.6	12.1	19.8	12.5	28.5	18.7	29.0	20.2	34.0	22.0	22.2	17.1	14.8	8.0	14.8	7.4	16.3	8.8
10	11.6	6.0	10.2	8.3	19.5	10.1	17.8	10.0	20.5	12.7	29.4	17.0	33.8	25.4	31.2	22.1	23.2	17.1	17.0	10.2	12.3	6.9	14.8	8.0
11	10.0	6.8	12.9	6.3	11.0	8.1	18.0	8.1	21.5	12.9	27.7	16.3	34.5	21.5	31.6	21.8	25.1	19.0	16.0	12.1	13.7	9.2	11.0	7.1
12	9.0	3.9	11.8	5.8	10.8	9.2	22.0	11.0	20.4	8.8	26.5	19.1	30.8	16.1	31.6	21.6	25.3	13.0	18.7	15.4	17.7	11.0	11.0	6.7
13	10.0	5.0	10.8	3.3	13.9	6.9	17.0	7.3	20.6	12.9	24.0	14.0	22.2	14.0	32.1	22.3	16.2	10.0	18.9	15.2	13.0	6.7	9.6	6.9
14	7.1	4.3	7.3	3.9	7.0	6.0	12.0	8.1	21.5	15.1	22.7	13.8	21.2	14.6	33.5	23.0	16.7	11.1	21.8	13.2	15.0	8.1	8.1	7.2
15	6.9	5.0	9.0	4.0	10.2	6.0	15.1	8.8	23.5	13.4	23.5	15.0	22.2	16.0	32.5	26.0	18.3	12.2	14.4	10.8	18.9	13.6	7.7	5.0
16	5.5	3.0	8.0	4.1	9.3	4.0	17.0	10.1	22.8	12.6	28.8	17.5	18.7	15.3	37.5	22.4	21.4	14.8	14.1	8.4	18.9	6.8	8.0	5.8
17	8.5	3.5	9.3	4.0	12.2	6.2	14.9	6.0	15.6	9.7	25.8	15.0	20.0	18.0	29.5	19.0	21.3	13.4	13.0	8.3	13.2	7.8	6.3	5.2
18	8.0	6.0	11.9	6.0	13.9	8.0	12.7	7.3	18.8	11.5	28.9	15.1	26.8	19.0	28.4	19.0	20.9	11.8	12.4	7.8	19.8	13.3	5.8	4.3
19	8.8	7.6	12.4	8.8	14.2	7.8	15.0	8.0	15.6	11.0	24.5	15.1	27.2	19.0	27.8	15.8	20.1	13.8	14.0	7.1	19.0	5.7	7.0	2.2
20	9.0	7.8	13.0	6.5	15.0	7.9	14.0	8.9	19.9	12.3	28.0	18.0	28.4	19.7	19.1	11.3	21.0	13.3	11.4	4.2	11.5	5.3	8.2	3.3
21	8.1	7.0	14.9	5.0	15.8	9.1	15.1	9.2	22.4	13.3	28.7	20.0	28.3	20.0	12.8	11.8	19.8	13.2	13.8	9.0	15.0	10.1	5.0	2.5
22	9.4	6.8	10.5	6.9	17.2	10.0	18.2	8.0	21.1	12.0	29.0	19.9	28.3	20.0	21.3	13.1	19.2	14.9	10.6	2.2	16.4	14.7	4.6	3.3
23	6.9	4.2	10.0	5.0	15.2	8.8	15.9	9.0	21.8	12.8	30.3	21.0	28.2	21.0	22.7	15.0	17.0	12.1	9.2	1.3	17.4	15.3	5.2	3.7
24	4.7	4.0	12.0	7.5	15.0	9.0	18.8	10.8	23.0	15.8	31.3	19.2	29.0	20.1	20.0	14.1	21.5	15.0	11.6	6.2	18.2	14.8	7.5	4.0
25	6.0	2.4	10.0	7.7	18.5	8.7	17.4	9.2	24.3	14.1	25.9	16.3	29.0	20.3	17.8	14.3	22.5	11.5	17.8	9.9	17.2	1.1	5.3	4.8
26	9.2	2.3	11.8	7.8	16.9	11.0	16.8	9.0	25.9	17.3	25.7	15.8	28.6	20.0	21.8	15.0	15.0	10.1	16.9	9.3	2.7	0.2	6.2	4.4
27	6.8	2.7	12.0	7.9	21.7	11.8	11.5	7.0	27.0	17.4	26.7	19.0	29.4	19.2	23.0	16.0	12.7	10.7	17.6	11.0	6.2	2.0	7.0	5.6
28	9.9	4.1	11.2	6.3	18.8	8.2	12.2	5.7	26.4	16.5	29.8	19.0	28.0	18.0	27.7	18.0	11.0	9.9	16.9	12.3	8.1	2.9	10.0	4.9
29	8.8	3.0	12.8	5.0	18.1	10.1	13.3	5.1	19.9	11.2	26.8	19.0	27.8	20.0	26.2	12.8	15.0	10.0	20.0	9.7	11.2	2.8	9.3	2.4
30	10.4	3.8			19.0	10.2	13.1	6.0	21.9	13.9	29.0	20.8	29.8	18.9	23.0	15.0	17.0	10.0	11.8	8.3	12.1	6.5	4.2	2.1
31	9.6	2.7			18.5	10.1			27.0	17.2			29.8	16.0	22.0	14.2			13.0				7.1	3.7
Medie	8.8	5.1	10.9	5.8	14.4	8.2	16.8	9.1	20.7	12.5	27.0	16.6	27.8	18.7	26.6	18.0	19.9	13.7	15.0	9.1	15.0	8.2	9.2	5.4
Med. mens.	6.9		8.3		11.3		12.9		16.6		21.8		23.3		22.3		16.8		12.0		11.6		7.3	
Med. norm.	5.8		6.7		9.1		13.1		17.3		21.4		24.4		24.4		20.1		15.6		11.1		7.4	

SERRACAPRIOLA																								
Giorno	Bacino: SACCIONE												Corso d'acqua: SACCIONE (270 m s.m.)											
	max	min	max	min	max	min	max	min	max	min	max	min	max	min	max	min	max	min	max	min	max	min	max	min
(Tr)																								
1	12.2	10.2	12.9	5.7	13.9	7.0	18.0	11.5	16.0	8.0	27.9	18.7	32.4	21.9	28.9	19.2	21.3	16.9	19.0	12.0	15.7	10.8	11.5	7.7
2	15.0	9.3	11.3	5.0	13.2	7.8	19.0	13.0	18.3	10.3	26.8	18.2	29.0	18.0	26.8	20.8	22.5	16.9	19.3	12.8	16.2	11.1	14.4	10.5
3	15.0	8.2	11.1	6.1	11.0	6.2	18.0	12.2	18.0	10.9	26.0	14.8	28.0	15.0	31.0	22.0	22.8	17.2	16.3	14.2	16.5	11.2	14.2	9.2
4	13.3	9.9	10.2	5.1	12.1	6.0	23.0	14.4	17.0	10.2	20.9	13.9	24.9	14.9	24.6	15.2	23.2	17.0	18.7	9.8	16.3	12.0	16.1	8.0
5	10.3	7.2	9.0	6.3	13.9	6.8	26.0	13.3	20.0	12.0	24.3	16.1	27.0	19.9	22.9	16.0	23.1	18.2	11.8	8.0	18.7	11.0	13.0	8.6
6	14.7	7.4	12.0	7.9	12.0	8.0	22.7	12.5	19.0	11.2	26.7	17.4	30.2	21.0	26.0	19.2	24.0	18.1	11.8	9.0	18.3	9.8	11.0	8.9
7	11.3	8.4	12.9	8.9	11.0	8.0	14.0	8.8	16.2	11.8	28.3	18.0	30.0	19.0	27.1	19.5	23.0	19.0	16.1	9.0	14.8	7.8	10.9	6.8
8	11.7	9.0	13.9	9.1	16.2	11.2	18.0	10.3	18.9	12.0	29.0	19.8	28.0	20.0	29.0	21.2	25.0	17.3	16.1	10.0	13.0	7.2	11.4	6.0
9	9.2	9.0	11.0	9.3	17.0	10.0	22.0	13.0	19.4	13.0	29.1	20.0	29.0	22.0	30.9	21.9	23.3	17.2	16.3	10.2	12.0	8.0	14.1	7.1
10	13.4	9.1	12.8	9.2	19.6	11.1	17.7	12.0	21.0	14.0	29.7	19.4	33.5	24.2	30.6	23.0	25.6	18.0	18.0	12.0	12.1	8.0	15.8	8.2
11	12.7	9.7	13.9	7.8	12.6	8.2	19.8	10.9	22.2	13.0	27.9	18.0	34.0	23.1	30.9	22.7	25.0	19.1	17.6	13.9	13.7	9.0	11.6	8.2
12	10.7	7.7	14.1	7.2	11.9	10.0	21.5	13.0	21.0	9.1	28.1	19.9	30.9	17.8	30.9	23.0	27.4	15.8	19.9	15.0	17.7	12.0	11.7	8.9
13	12.0	9.0	12.9	5.1	14.0	8.0	17.9	8.8	22.1	13.9	26.1	15.6	22.1	14.3	32.0	23.2	18.9	12.6	20.0	15.3	13.3	7.2	11.1	8.8
14	9.7	7.2	9.0	5.6	9.0	8.0	14.6	9.5	23.0	14.2	24.1	16.1	21.0	15.0	31.9	23.2	18.9	14.0	21.5	14.3	18.3	10.7	10.1	8.8
15	9.0	7.4	11.0	6.2	12.8	8.0	15.1	9.0	24.6	14.1	25.0	17.5	21.9	15.3	34.8	26.8	20.9	14.0	15.9	12.5	20.8	14.1	9.9	7.0
16	8.8	6.3	10.0	6.0	12.0	6.2	16.7	10.2	24.0	15.0	28.5	18.1	18.5	15.2	35.9	24.2	22.7	14.3	15.0	9.0	20.7	9.6	8.3	7.0
17	11.0	6.5	11.0	4.1	12.9	8.0	16.0	6.0	17.0	10.5	25.2	16.8	22.0	18.0	30.0	20.5	23.0	15.1	15.0	10.1	13.0	9.0	8.0	6.9
18	10.8	7.7	12.1	6.0	13.7	9.3	15.0	8.9	19.5	12.9	27.8	16.5	26.4	20.1	28.6	20.0	21.5	14.2	14.8	9.2	20.7	12.8	7.9	6.0
19	11.0	9.3																						

Tabella I - Osservazioni termometriche giornaliere

Giorno	G		F		M		A		M		G		L		A		S		O		N		D		
	max	min	max	min	max	min	max	min	max	min	max	min	max	min	max	min	max	min	max	min	max	min	max	min	
ROSETO VALFOTORE																									
(Tr)	Bacino: FORTORE												Corso d'acqua: FORTORE										(650 m s.m.)		
1	6.7	4.1	8.2	1.8	11.0	3.5	18.0	9.0	14.1	4.0	26.1	13.0	27.8	14.2	24.9	13.2	18.7	10.1	16.8	6.7	14.0	8.0	10.7	6.3	
2	5.7	2.1	7.8	2.0	10.0	3.1	16.2	8.0	19.0	7.3	24.8	12.0	26.1	12.6	25.8	14.8	16.8	9.2	17.4	9.1	15.1	8.1	9.8	6.0	
3	5.7	3.1	8.3	0.0	7.1	3.6	15.0	8.0	17.0	7.6	24.0	12.6	25.9	12.0	27.3	17.0	18.8	11.7	12.8	9.1	15.2	8.7	12.3	5.0	
4	7.4	5.0	6.8	1.6	8.9	2.3	20.9	8.5	13.8	6.3	19.9	10.1	20.4	15.0	24.0	12.7	18.7	10.7	14.0	3.1	15.0	8.6	11.7	5.2	
5	5.1	0.3	5.4	3.0	10.8	3.0	19.6	7.5	17.8	8.9	22.1	11.7	24.2	14.1	20.0	11.0	17.8	12.1	5.1	1.9	17.0	9.5	11.0	5.0	
6	4.6	-0.8	10.0	4.0	6.8	4.0	17.0	9.7	17.0	9.6	25.0	14.9	28.1	14.4	24.5	13.0	20.8	12.8	4.4	2.3	17.2	9.8	9.9	5.0	
7	4.1	-0.2	11.7	4.0	8.9	4.6	14.0	5.1	11.9	7.8	28.4	15.4	31.0	15.0	24.0	12.6	19.8	11.8	8.8	3.9	16.4	7.0	5.9	0.8	
8	4.7	1.1	15.1	6.1	12.0	7.0	15.0	6.3	16.2	7.0	27.3	16.0	29.9	15.0	30.6	18.3	23.3	11.2	11.8	4.0	15.3	6.1	7.2	1.0	
9	3.8	1.6	9.0	5.2	8.7	8.0	19.8	8.4	17.9	8.8	28.9	15.0	27.2	15.3	30.0	18.2	19.0	12.0	9.1	4.8	15.2	0.2	8.4	2.3	
10	5.1	1.4	10.0	5.3	18.9	7.9	15.5	6.2	19.1	8.0	28.2	13.0	32.0	18.0	33.0	19.9	17.6	11.2	13.9	6.9	8.7	0.7	9.0	4.0	
11	5.1	3.6	9.9	3.1	8.2	6.0	16.5	7.0	20.4	9.0	26.2	12.8	33.6	17.0	31.0	18.0	19.8	12.0	15.0	9.0	8.9	2.0	9.8	4.0	
12	6.6	0.1	10.0	4.0	10.1	6.8	18.0	6.5	16.2	4.7	25.0	15.2	27.0	10.2	29.4	17.3	19.4	10.0	12.2	10.4	8.2	6.0	9.0	5.4	
13	7.1	0.0	6.9	2.0	13.8	5.0	12.6	5.8	18.0	8.8	21.5	10.1	26.9	11.0	29.9	17.2	15.0	5.2	16.4	10.0	8.3	1.5	8.4	5.5	
14	4.1	1.9	6.2	2.2	7.3	6.2	9.2	6.0	19.0	10.3	24.1	10.1	18.1	11.3	31.1	18.0	12.4	6.0	19.6	10.1	9.3	6.0	6.0	5.4	
15	2.8	1.9	5.0	1.2	9.0	4.0	11.5	6.2	20.8	12.7	24.0	13.0	18.2	11.3	32.9	19.1	15.7	8.0	13.0	6.0	11.9	8.0	5.9	4.2	
16	3.2	0.2	4.0	0.8	9.3	2.0	16.4	7.0	21.9	12.9	29.3	15.7	17.1	11.4	32.2	18.1	17.0	11.0	9.0	2.8	11.7	4.1	5.3	2.3	
17	5.5	0.1	6.4	1.0	10.4	3.2	12.8	4.1	17.2	6.1	27.8	11.9	20.0	13.2	30.0	13.7	17.7	9.0	9.0	4.7	6.6	4.0	3.3	0.3	
18	6.9	4.0	10.0	2.0	12.5	4.6	11.0	5.2	19.0	9.3	26.3	11.6	26.0	15.9	26.7	12.5	18.0	8.7	8.6	3.0	11.0	6.5	2.9	0.3	
19	7.0	5.1	11.8	4.0	13.1	4.3	15.7	5.9	14.9	9.3	25.4	11.1	23.5	15.2	25.2	13.1	18.5	8.5	8.2	2.8	11.7	3.0	6.2	1.2	
20	5.5	5.0	9.0	2.7	12.9	5.1	15.0	6.1	15.9	8.2	25.2	12.3	26.9	15.0	17.3	8.0	17.8	9.1	7.3	-0.2	5.0	1.0	5.0	2.0	
21	5.5	4.0	10.7	2.0	15.3	7.0	13.1	6.4	18.0	8.1	28.0	14.0	28.2	15.8	10.0	8.3	15.8	9.0	12.8	2.6	8.2	5.0	3.0	1.0	
22	8.1	4.0	6.8	4.0	17.2	6.0	14.9	4.5	21.3	9.0	27.7	15.0	20.9	15.0	20.8	11.8	16.0	10.0	11.3	-0.3	9.7	7.0	2.9	1.5	
23	5.0	3.3	9.2	3.0	16.0	6.3	12.0	6.9	20.3	9.8	29.0	15.8	22.1	14.3	20.8	12.0	14.2	6.2	4.0	-1.8	10.2	9.2	2.1	1.6	
24	4.0	2.0	11.2	3.5	13.9	5.1	16.2	8.1	23.6	11.7	28.3	14.8	24.6	15.0	15.4	9.8	19.9	11.2	6.2	1.0	11.2	8.8	3.7	1.1	
25	2.4	0.4	8.0	5.7	17.5	6.0	19.3	8.7	24.0	12.3	23.7	18.5	25.8	15.3	17.7	10.1	19.1	8.0	10.7	4.2	9.5	-0.5	2.4	1.1	
26	5.2	-0.1	12.0	5.0	14.9	7.7	13.1	6.2	22.9	13.1	29.3	12.1	26.5	15.7	17.8	9.3	11.3	5.8	12.7	5.6	-0.4	-2.9	3.0	2.0	
27	5.2	-0.2	12.0	6.0	18.7	4.5	10.9	5.2	26.9	11.8	26.8	16.0	25.9	15.3	24.0	10.9	8.6	6.0	14.4	6.7	0.2	-3.0	4.2	3.0	
28	6.4	0.6	11.0	5.0	14.0	5.4	9.8	2.0	21.9	12.2	29.2	15.0	25.0	15.3	24.4	13.0	8.0	5.4	14.3	9.0	4.8	-0.1	5.1	0.0	
29	3.8	0.5	10.6	3.0	14.6	6.8	10.7	3.3	18.2	7.0	26.4	14.1	25.0	14.6	24.0	13.8	11.0	4.2	15.7	5.1	5.4	1.0	4.2	-0.1	
30	6.5	0.6			15.2	6.0	8.9	2.0	20.0	10.0	27.0	14.6	26.0	15.0	22.7	11.4	12.0	5.0	7.7	5.0	6.0	3.1	1.0	-0.2	
31	7.0	1.3			17.9	8.5			25.8	13.0			26.9	13.8	20.5	11.2		12.2	9.0				3.5	2.0	
Medie	5.3	1.8	9.1	3.2	12.4	5.3	14.6	6.3	19.0	9.2	26.2	13.6	25.4	14.3	24.8	14.8	16.6	9.0	11.4	5.0	10.2	4.5	6.2	2.7	
Med. mens.	3.6		6.1		8.8		10.5		14.1		19.9		19.8		19.3		12.8		8.2		7.4		4.5		
Med. norm.	4.3		5.3		7.8		11.7		16.0		20.2		23.0		22.9		19.5		14.4		9.8		5.9		

CAMPOLIETO

Giorno	G		F		M		A		M		G		L		A		S		O		N		D		
	max	min	max	min	max	min	max	min	max	min	max	min	max	min	max	min	max	min	max	min	max	min	max	min	
CAMPOLIETO																									
(Tr)	Bacino: FORTORE												Corso d'acqua: TAPPINO										(700 m s.m.)		
1	7.8	3.1	9.0	0.8	11.6	1.9	21.9	8.8	15.9	3.6	27.2	14.0	28.8	17.0	25.4	15.1	20.0	13.0	19.0	7.2	13.9	6.0	10.9	7.8	
2	10.1	1.9	10.8	0.2	11.6	2.5	18.8	7.9	20.0	6.1	26.1	14.0	27.0	12.0	26.1	16.0	20.2	11.0	17.2	9.2	15.9	6.0	11.8	7.8	
3	9.1	3.0	9.8	0.4	6.8	2.5	16.0	7.0	19.2	7.9	24.2	11.9	24.9	12.1	28.0	17.2	20.9	14.1	14.0	9.8	16.7	7.8	15.0	5.0	
4	10.0	5.0	11.2	1.0	10.0	1.9	24.0	7.8	11.8	7.2	18.8	9.5	20.2	11.4	25.1	13.6	19.9	13.1	15.2	4.1	16.8	6.0	16.0	5.0	
5	6.6	1.1	8.5	4.3	10.6	2.5	23.7	9.0	18.0	8.0	22.0	10.4	23.9	13.9	21.0	11.8	18.6	12.2	6.0	3.0	20.0	7.6	13.3	5.0	
6	9.8	0.9	12.8	5.2	7.8	2.8	20.0	9.0	16.6	9.0	25.9	14.0	27.0	13.8	26.0	13.0	21.0	12.6	7.3	4.8	19.2	7.0	11.0	5.0	
7	8.0	2.9	14.1	5.0	7.8	4.0	14.8	5.2	15.0	8.1	28.0	15.2	28.9	15.0	25.6	14.0	20.1	13.8	13.1	5.3	22.9	8.2	8.1	1.0	
8	7.1	4.9	17.0	6.7	12.4	7.1	18.8	7.3	15.5	7.1	27.0	15.2	25.7	15.4	28.0	15.6	24.2	12.5	14.0	5.7	23.0	7.8	11.3	1.7	
9	6.1	2.5	9.0	6.0	12.0	8.8	24.0	7.8	17.8	9.0	29.7	15.0	26.0	16.0	29.4	17.0	20.8	12.5	12.1	6.0	22.0	4.8	12.9	3.0	
10	11.9	3.1	9.6	5.0	19.5	7.1	17.0	7.0	18.8	8.8	28.2	13.2	30.2	18.2	30.3	17.9	19.2	11.2	18.8	7.3	16.0	4.1	14.7	5.3	
11	9.0	3.1	10.6	3.8	8.0	5.5	20.0	6.7	20.4	8.7	26.9	10.9	32.0	17.0	30.0	18.0	22.0	11.9	17.0	10.2	14.6	6.0	10.4	5.3	
12	7.2	1.7	12.8	4.0	9.6	7.0	20.2	7.5	18.9	4.2	23.9	15.0	26.2	11.7	28.7	19.3	23.2	11.9	16.0	12.2	13.3	8.0	9.2	5.3	
13	10.9	2.0	9.0	2.0	13.2	4.0	18.2	6.1	18.4	8.1	21.9	9.5	21.0	11.4	30.2	19.2	16.3	7.3	21.1	11.2	12.9	2.0	8.1	5.5	
14	6.0	2.2	7.0	2.1	5.2	4.1	10.1	7.0	19.0	11.0	23.0	10.0	18.0	11.8	32.9	19.6	15.0	7.3	23.1	12.1	13.8	5.5	7.1	5.8	
15	5.0	2.1	7.0	1.8	6.8	4.0	15.0	6.5	21.0	12.6	23.7	13.2	17.7	13.0	34.0	19.3	18.9	10.5	15.7	9.0	17.2	9.2	7.0	3.0	
16	3.2	-0.6	5.6	1.0	10.0	2.8	18.8	6.6	21.9	13.1	30.0	15.2	18.0	11.8	33.0	19.1	19.1	12.2	13.4	6.0	16.8	5.2	6.9	4.0	
17	7.9	0.6	9.0	-0.6	11.6	3.6	12.5	4.0	16.4	6.4	27.8	11.0	19.3	14.0	30.9	15.0	20.0	10.7	12.1	6.5	13.0	5.7	5.0	4.0	
18	5.3	1.5	11.9	-0.2	12.7	6.8	8.0	4.8	21.2	10.0	26.2	11.0	19.3	13.9	28.0	14.0	20.9	10.3	11.1	6.0	18.9	10.0	4.0	3.2	
19	6.3	4.2	11.2	3.0	13.9	6.2																			

Giorno	G		F		M		A		M		G		L		A		S		O		N		D					
	max	min	max	min	max	min	max	min	max	min	max	min	max	min	max	min	max	min	max	min	max	min	max	min				
(Tr)	Bacino: FORTORE												GAMBATESA												Corso d'acqua: TAPPINO (468 m s.m.)			
1	11.0	7.0	11.6	3.8	16.0	5.0	20.6	11.2	17.0	6.5	29.8	17.0	31.2	20.3	28.9	18.8	24.2	15.3	19.3	9.2	17.3	9.0	13.9	6.8				
2	13.0	5.2	11.0	2.5	13.6	6.0	19.0	11.6	22.0	9.1	27.0	16.9	30.0	16.0	29.9	20.8	23.0	19.0	20.3	12.5	18.3	9.1	16.0	11.7				
3	10.9	6.2	10.8	3.9	10.9	6.0	19.4	10.0	20.5	10.0	26.1	16.0	27.0	15.2	30.5	23.2	24.1	17.0	17.0	13.3	19.4	10.6	17.0	6.2				
4	13.2	10.0	10.0	2.3	13.0	5.0	25.4	11.0	16.2	8.9	21.1	12.8	24.2	16.8	27.7	17.0	23.5	16.0	20.2	8.7	19.6	9.0	18.0	8.2				
5	10.1	4.0	10.0	5.5	14.0	8.3	23.5	12.0	19.4	11.4	25.2	13.8	27.0	18.2	24.9	15.0	25.0	17.9	10.1	7.0	20.0	9.9	15.7	8.0				
6	12.0	4.0	15.0	7.8	11.0	7.7	18.4	11.5	17.9	11.5	28.6	15.9	30.1	18.1	29.4	17.2	26.2	16.8	10.8	8.0	20.2	9.9	14.0	10.0				
7	7.1	5.0	13.8	7.1	13.3	8.0	14.0	7.0	18.0	9.8	31.6	18.0	32.1	19.1	29.0	17.5	24.4	19.0	13.1	8.0	21.0	10.2	11.3	4.3				
8	9.9	7.0	14.0	8.0	14.0	11.0	17.6	8.2	19.0	10.0	30.1	17.3	30.9	19.1	31.2	20.0	27.2	16.9	15.2	8.2	21.2	9.9	11.3	5.3				
9	8.9	6.1	11.7	9.0	16.5	10.9	23.3	11.8	19.9	11.7	33.2	18.0	30.2	19.0	30.1	20.0	24.0	18.2	14.2	9.0	20.7	7.0	13.9	7.6				
10	12.2	5.7	12.8	8.8	22.2	10.0	20.0	8.5	23.0	10.8	31.0	16.9	33.9	22.1	33.9	21.0	25.1	17.9	18.7	16.0	11.0	7.4	16.8	8.5				
11	11.0	8.0	12.8	6.0	11.0	9.0	20.0	8.7	22.7	12.8	28.0	14.8	35.8	23.0	32.9	20.3	27.0	19.6	20.0	14.1	14.8	8.0	14.6	9.0				
12	10.6	5.0	14.0	7.0	12.9	10.0	19.9	11.9	19.0	6.7	26.1	19.1	27.0	15.8	31.9	20.2	21.0	15.8	19.0	17.0	16.9	12.3	12.2	9.3				
13	7.8	5.0	11.8	5.6	16.4	8.6	17.0	9.0	20.0	13.0	26.3	14.0	27.3	15.8	34.0	20.9	18.2	11.7	22.7	15.0	15.9	6.1	11.4	9.3				
14	8.0	5.4	10.0	5.8	10.3	8.0	12.0	10.0	20.4	15.0	25.8	13.8	22.9	16.0	35.5	21.5	18.1	11.0	24.0	15.4	16.4	13.0	10.7	9.0				
15	7.4	6.0	12.0	5.8	11.0	6.8	14.9	7.4	24.8	15.5	28.0	16.0	22.0	17.0	36.5	23.8	20.4	14.4	17.0	13.0	18.7	15.0	10.2	7.9				
16	7.0	1.8	9.0	5.0	11.0	3.3	19.0	10.0	24.0	15.1	31.2	18.3	22.8	16.0	36.4	20.8	21.9	15.0	16.0	10.1	19.6	10.0	10.2	7.7				
17	8.7	4.0	11.3	2.2	12.6	5.0	14.9	7.2	19.8	8.9	30.6	15.0	25.0	17.2	36.3	19.6	22.9	14.3	14.0	10.8	14.0	10.3	8.7	7.3				
18	10.0	6.0	13.2	4.0	14.0	8.1	15.0	9.1	22.1	11.1	29.1	16.1	29.5	20.0	31.0	18.1	24.0	13.0	14.3	9.2	19.0	14.2	8.3	7.0				
19	10.8	8.0	13.0	7.4	14.9	6.1	18.0	8.0	16.0	12.0	28.3	14.9	28.2	19.0	28.7	17.1	23.6	13.9	14.9	7.0	17.2	8.7	10.8	3.2				
20	10.0	8.0	12.0	6.2	16.0	6.2	17.0	9.0	17.8	12.5	31.0	17.2	31.1	18.2	22.6	14.1	24.0	13.9	12.2	2.0	12.0	4.2	10.0	5.4				
21	9.9	6.0	14.0	3.2	18.5	8.9	17.0	10.0	23.0	10.8	32.9	18.0	29.9	19.2	16.0	14.2	21.9	14.2	16.8	6.8	18.9	13.8	7.9	5.0				
22	12.4	7.3	13.0	8.1	20.2	8.1	16.3	7.9	23.2	11.1	32.0	18.0	26.8	18.2	20.3	14.9	20.9	15.2	15.0	4.2	18.5	16.0	7.0	5.2				
23	8.0	5.7	11.8	5.1	18.0	8.1	15.0	9.1	23.8	12.0	32.7	19.8	27.8	18.3	25.3	15.9	19.0	12.0	10.9	4.0	18.3	15.2	6.2	5.2				
24	6.8	5.1	13.0	5.6	18.0	6.0	18.2	11.0	25.3	14.0	32.0	19.9	28.5	19.0	21.0	14.9	23.0	13.0	12.2	5.8	17.6	14.7	8.0	5.7				
25	6.0	2.2	10.5	9.0	20.0	8.0	20.9	12.9	27.2	14.6	27.0	18.7	31.2	19.7	19.0	15.1	25.0	14.0	18.2	9.0	17.0	4.8	7.0	6.0				
26	9.9	3.3	12.2	7.0	18.2	10.0	17.1	10.0	26.2	14.9	26.1	16.2	30.8	19.8	22.7	15.2	16.3	11.1	17.3	10.0	5.1	2.1	8.3	6.8				
27	7.2	3.1	13.8	8.1	22.9	9.1	14.0	8.5	28.8	16.9	30.0	19.8	30.0	19.0	24.0	14.4	12.9	12.0	19.4	10.6	7.0	3.6	8.4	7.2				
28	10.2	4.0	12.9	6.1	17.0	8.5	13.0	4.6	23.8	17.0	32.0	20.1	29.8	18.0	29.9	18.0	12.7	10.8	18.9	14.0	10.0	2.1	10.1	5.9				
29	8.0	3.2	16.2	5.1	16.9	10.1	13.9	6.8	22.6	11.0	30.2	18.4	29.1	18.8	27.3	18.0	15.0	9.9	20.3	10.2	11.2	2.5	8.6	3.0				
30	11.0	5.0			18.0	8.8	13.0	4.3	23.2	12.0	31.5	18.1	30.2	18.1	28.7	15.2	16.0	7.3	14.0	10.7	12.9	5.8	5.5	2.2				
31	9.7	2.9			21.9	9.1			29.0	15.8			30.1	18.9	24.3	15.2			15.3	10.8			8.2	5.8				
Medie	9.3	5.3	12.3	5.9	15.6	7.9	17.6	9.3	21.8	12.0	29.1	17.0	28.8	18.4	28.4	18.0	21.7	14.5	16.5	10.0	16.3	9.1	10.7	6.8				
Med. mens.	7.3		9.1		11.7		13.4		16.9		23.1		23.6		23.2		18.1		13.2		12.7		8.7					
Med. norm.	4.8		5.9		8.4		12.3		16.5		20.5		23.5		23.5		19.9		14.8		10.4		6.5					

Giorno	G		F		M		A		M		G		L		A		S		O		N		D					
	max	min	max	min	max	min	max	min	max	min	max	min	max	min	max	min	max	min	max	min	max	min	max	min				
(Tr)	Bacino: FORTORE												S. ELIA A PIANISI												Corso d'acqua: CIGNO (650 m s.m.)			
1	9.0	6.0	5.0	-3.1	12.3	4.0	20.7	10.8	16.5	6.8	28.1	16.2	31.8	18.2	27.0	16.8	21.8	14.6	17.7	10.0	15.0	9.2	12.0	9.4				
2	10.1	4.1	8.8	1.8	12.4	4.8	19.0	10.0	20.0	8.1	28.1	15.9	29.1	15.2	27.0	18.0	21.0	13.0	17.6	12.0	16.0	8.4	13.2	9.2				
3	9.0	6.2	9.0	1.8	9.3	5.0	18.0	10.0	19.0	9.7	27.0	15.0	28.6	14.4	29.7	20.7	22.0	16.0	15.7	11.3	17.0	11.0	14.9	7.2				
4	12.3	7.5	8.0	2.5	11.0	4.0	23.0	10.6	13.9	8.0	20.9	12.3	20.9	12.9	25.3	15.0	21.1	14.8	17.0	6.0	17.0	8.9	15.3	8.0				
5	9.1	4.0	7.9	5.0	12.6	6.0	23.6	11.0	19.0	10.0	25.1	13.2	24.0	13.5	23.9	13.2	21.1	15.8	8.0	4.8	18.0	9.0	13.0	5.9				
6	10.2	3.1	12.5	6.1	10.0	6.3	19.7	10.3	18.5	11.0	27.9	15.0	27.0	13.3	28.7	16.0	19.2	15.2	8.6	6.0	18.0	9.3	10.9	5.4				
7	8.3	3.9	11.9	5.0	10.5	6.8	14.5	8.1	17.5	10.2	29.0	17.0	28.4	15.1	28.0	16.2	22.0	16.2	11.8	6.7	19.6	10.1	7.7	0.0				
8	9.0	6.9	12.0	6.0	14.0	9.0	18.0	9.1	18.1	9.0	30.0	17.3	27.1	16.8	30.0	19.0	24.6	16.0	12.9	7.2	19.9	9.0	7.1	1.2				
9	8.0	4.9	7.0	5.9	14.0	11.0	22.1	10.0	18.0	10.0	31.1	16.5	27.4	16.0	31.7	18.9	22.4	15.2	12.0	7.1	19.0	6.3	9.9	3.8				
10	10.1	6.0	8.0	5.1	20.3	9.1	19.2	8.0	19.0	8.5	30.0	15.7	32.0	20.0	33.2	20.3	21.9	15.0	15.8	9.2	10.5	5.0	11.7	4.2				
11	10.1	6.7	9.0	4.0	10.1	7.9	18.2	8.1	21.1	10.0	28.2	13.5	35.2	20.2	32.5	20.0	24.0	16.8	17.2	12.7	12.1	8.3	9.6	4.0				
12	9.2	3.1	10.8	4.4	12.2	9.0	19.3	8.9	20.5	6.2	24.9	16.9	28.7	14.1	32.1	21.3	23.5	13.2	17.1	14.3	14.0	9.7	6.7	4.0				
13	8.8	4.1	8.3	2.1	14.3	7.0	16.4	7.0	18.0	10.4	23.9	12.8	26.4	14.2	34.0	20.3	18.2	10.0	20.1	13.8	12.9	4.0	6.4	5.0				
14	7.6	4.0	6.0	2.9	8.0	7.0	10.8	8.0	20.0	13.3	25.8	12.1	21.0	14.8	35.0	20.8	16.1	9.1	22.0	14.7	14.2	9.0	6.8	5.3				
15	6.8	4.9	9.0	4.1	9.8	5.7	13.0	6.0	20.8	13.0	25.9	15.0	22.0	16.0	35.7	22.9	19.0	12.0	16.1	10.4	17.5	10.0	7.0	4.0				
16	5.9	2.0	7.0	3.6	9.9	3.2	17.0	7.0	21.9	14.0	32.0	17.3	20.8	16.0	35.0	21.7	19.0	13.5	13.9	8.1	17.2	7.0	7.9	5.0				
17	7.1	3.8	9.4	2.3	12.1	6.0	12.0	3.3	16.9	8.1	28.2	13.0	22.1	17.5	32.2	16.9	20.0	12.4	12.0	7.5	10.8	7.0	6.8	5.0				
18	8.8	5.8	11.9	4.4	13.2	8.9	12.0	7.1	20.9	11.0	29.8	14.1	28.8	19.0	29.8	16.9	1											

Giorno	G		F		M		A		M		G		L		A		S		O		N		D	
	max	min	max	min	max	min	max	min	max	min	max	min	max	min	max	min	max	min	max	min	max	min	max	min
S. NICOLA (Isole Tremiti)																								
(Tr)	* Corso d'acqua:																				(45 m s.m.)			
1	14.7	11.0	11.5	8.4	15.0	10.4	17.4	13.9	19.2	12.5	26.1	21.0	30.6	25.0	28.3	23.7	25.1	22.5	21.3	17.3	18.4	16.4	19.0	14.2
2	14.7	11.1	12.8	8.8	13.6	11.0	19.0	14.8	18.0	13.8	26.5	19.9	30.0	23.0	29.0	23.9	26.4	21.7	22.0	18.8	18.3	16.3	18.9	15.0
3	13.0	10.8	13.0	9.3	13.9	11.9	19.2	14.1	19.0	14.0	26.8	18.6	29.1	19.0	30.8	24.0	26.5	21.8	22.0	19.0	18.3	16.8	16.6	13.4
4	14.8	11.0	11.5	7.8	14.1	10.2	19.5	15.5	19.2	15.5	23.3	19.2	26.9	22.8	26.7	20.4	25.4	21.8	22.0	14.0	18.7	15.1	14.3	13.0
5	13.5	10.0	11.5	9.6	14.9	11.9	21.0	15.9	20.7	15.6	25.3	18.8	28.0	22.0	26.2	22.0	27.1	22.0	15.3	14.4	18.2	14.0	14.3	13.4
6	11.9	9.9	12.5	10.6	14.3	11.9	21.2	14.9	20.8	17.0	26.6	19.1	27.3	23.5	26.9	22.2	26.1	22.5	18.0	14.0	16.7	14.9	15.0	14.0
7	13.0	10.9	13.7	9.2	15.0	11.0	17.3	14.2	19.0	15.7	26.0	20.6	29.0	23.8	28.8	23.3	25.4	23.0	19.0	13.3	16.5	14.0	16.0	13.0
8	13.5	12.6	13.5	11.8	17.6	13.9	19.0	13.5	21.5	15.2	27.9	21.1	29.2	24.0	29.0	18.4	26.9	22.0	18.6	15.8	16.0	13.8	14.4	11.5
9	12.9	12.3	13.6	11.9	18.3	13.9	18.6	14.9	20.2	16.2	29.2	22.0	29.5	23.7	28.7	19.2	26.6	22.1	19.0	16.9	15.7	14.5	14.3	12.2
10	13.6	10.4	13.7	12.0	16.0	13.9	19.0	13.8	22.6	16.0	29.7	21.8	31.9	24.0	30.0	19.8	26.0	22.0	19.7	15.8	15.9	14.0	15.6	13.0
11	15.0	12.1	15.1	10.3	15.3	11.6	19.8	14.2	23.2	17.3	28.9	21.8	31.0	26.1	31.1	25.3	26.1	23.2	19.9	17.3	18.7	14.0	15.8	13.6
12	13.8	11.4	13.5	10.8	15.2	12.4	20.5	15.9	23.6	15.0	27.2	23.2	31.7	22.7	31.0	25.6	28.0	21.4	22.8	20.0	19.5	16.0	15.0	14.0
13	13.1	11.0	14.0	8.0	15.6	12.0	17.5	14.0	20.0	17.2	27.0	20.0	24.7	19.3	31.1	24.9	22.9	18.9	23.0	18.7	16.0	12.0	15.8	13.5
14	11.6	10.1	11.0	9.6	14.0	11.7	17.9	15.0	23.8	18.9	26.7	20.0	26.6	22.0	31.0	25.0	22.1	18.9	20.9	18.4	19.6	16.7	15.0	13.0
15	11.9	9.9	12.2	10.1	16.0	11.6	18.8	14.6	25.2	16.9	26.1	21.8	26.0	21.0	31.5	26.0	22.8	18.9	19.3	17.0	21.2	17.8	15.0	12.2
16	11.2	9.9	12.2	9.8	14.8	11.0	18.8	14.0	21.2	17.0	27.4	22.1	23.1	18.8	33.0	27.0	26.4	21.4	18.1	16.7	22.2	15.0	14.3	12.2
17	12.3	10.5	13.0	8.3	15.2	12.3	18.7	12.2	21.2	15.3	27.3	20.9	24.2	20.8	31.0	24.8	26.4	20.5	18.0	16.0	18.6	13.7	13.2	11.7
18	13.7	12.0	13.4	9.4	16.7	13.0	18.0	13.1	21.8	16.5	27.1	21.5	25.9	23.2	30.6	20.2	24.9	19.0	17.9	15.8	20.6	17.0	13.2	11.7
19	14.1	12.6	15.1	12.7	16.9	11.5	18.2	13.7	21.2	16.0	25.2	20.5	26.4	23.0	28.6	22.1	23.3	19.6	17.8	15.0	21.0	12.6	12.9	11.1
20	14.2	12.3	15.8	11.5	16.4	11.5	18.0	14.0	22.8	16.8	27.6	21.0	28.2	22.8	24.3	17.8	24.0	20.4	15.4	12.0	14.2	11.7	13.4	9.8
21	13.3	11.8	15.0	10.2	14.7	11.3	17.2	14.8	23.0	16.4	29.0	21.6	29.3	23.3	22.0	18.0	24.2	20.0	18.0	14.7	19.0	15.8	12.8	9.1
22	13.1	10.8	15.0	11.7	16.7	12.7	20.0	13.2	23.0	16.8	29.3	22.2	28.9	24.0	26.5	20.9	24.3	21.0	16.8	12.2	20.8	18.2	12.9	10.7
23	12.6	10.8	13.8	10.1	16.6	13.7	18.4	13.0	22.5	17.6	29.0	22.8	29.2	24.3	26.8	20.1	24.0	20.0	14.9	12.0	21.0	18.7	13.0	9.8
24	11.5	9.8	13.8	10.9	17.8	12.0	18.9	15.0	24.3	17.7	28.8	23.0	29.9	24.5	25.0	20.0	24.0	20.0	16.0	12.5	20.7	18.2	12.9	10.0
25	12.6	8.6	15.0	12.2	18.7	12.5	19.4	14.9	25.6	19.7	28.0	22.2	30.2	23.9	25.0	21.2	24.3	18.7	17.6	14.5	21.0	10.3	12.4	10.3
26	12.0	9.0	15.0	11.6	17.6	12.0	18.2	14.0	26.0	19.0	27.0	21.9	29.9	24.9	25.7	22.8	21.9	16.7	18.0	15.0	11.4	9.0	13.0	11.1
27	11.1	9.3	15.0	12.6	18.0	14.0	17.5	12.8	27.7	21.2	29.0	21.2	30.3	25.0	26.7	21.0	19.0	17.0	18.3	15.7	11.3	10.1	13.5	11.6
28	12.0	9.8	14.0	11.1	19.2	12.3	17.9	11.9	28.9	19.5	29.0	21.4	30.0	24.4	27.0	22.8	19.3	17.3	20.3	17.0	12.7	10.7	14.7	12.0
29	11.8	8.9	15.0	10.8	18.2	13.8	17.3	11.9	21.9	17.0	28.5	22.7	30.0	23.0	27.3	23.7	20.3	18.4	22.2	17.2	12.7	9.8	13.7	9.0
30	12.6	9.2			18.8	13.7	19.6	14.2	24.4	18.0	30.0	24.2	29.0	24.0	26.6	21.9	21.0	17.1	17.8	15.4	14.1	14.0	12.0	9.5
31	12.0	8.0			18.0	12.8			24.8	19.0			29.0	20.8	26.6	21.1			18.3	16.9			13.2	11.7
Medie	12.9	10.6	13.6	10.4	15.8	12.2	18.7	14.1	22.5	16.8	27.5	21.3	28.5	22.2	28.2	22.2	24.4	20.3	19.0	15.8	17.6	14.3	14.4	11.9
Med. mens.	11.8		12.0		14.0		16.4		19.6		24.4		25.4		25.2		22.3		17.4		16.0		13.2	
Med. norm.	9.6		10.2		11.9		15.0		19.1		22.9		25.4		26.1		23.0		19.1		15.2		11.5	

Tabella II - Valori medi ed estremi della temperatura

Anno 1972

Mese	Media delle temperature			Temperature estreme				Media delle temperature			Temperature estreme				Media delle temperature			Temperature estreme			
	max	min	diurn.	max	giorno	min	giorno	max	min	diurn.	max	giorno	min	giorno	max	min	diurn.	max	giorno	min	giorno
	NERETO (Tr) (163 m s.m.)							GINEPRI (Tr) (820 m s.m.)							TERAMO ♦ (Tr) (300 m s.m.)						
G	10.0	6.4	8.2	12.9	30	3.6	30	7.1	2.4	4.8	12.6	4	-0.2	26	8.7	3.6	6.2	12.5	6	1.4	30
F	12.3	6.3	9.3	16.2	21	2.8	2-3	9.5	3.8	6.7	12.0	20-21	1.1	12	12.5	5.4	8.9	16.4	21	2.0	3
M	16.2	7.5	11.8	21.8	25	4.4	16	12.7	6.4	9.6	19.8	27	2.8	15	17.1	7.9	12.5	24.2	10	4.0	4
A	17.5	8.9	13.2	22.4	5	5.9	30	13.9	7.5	10.7	20.8	5	3.4	29	18.2	9.8	14.0	25.1	5	5.0	30
M	22.0	12.1	17.1	30.1	28	7.6	1	17.3	10.7	14.0	25.0	28	7.2	1	22.9	12.6	17.7	31.1	27-28	8.0	12
G	27.2	17.0	22.1	30.1	22-28	13.1	4	22.5	15.2	18.8	26.7	28	11.2	4	28.8	17.6	23.2	32.0	21	12.5	4
L	27.4	17.2	22.3	33.0	11	13.4	13	23.9	16.4	20.1	29.7	10	11.4	3	30.1	19.5	24.8	37.9	11	15.5	3
A	25.6	15.6	20.6	34.5	16	10.3	21	22.9	15.9	19.4	29.2	15-16	9.8	20	29.3	18.6	23.9	37.9	16	13.8	21
S	20.4	11.9	16.2	26.6	12	8.8	30	17.7	11.4	14.5	24.6	12	6.6	28	21.9	13.9	17.9	31.9	12	9.2	29
O	15.7	8.2	11.9	20.3	14	2.4	20	14.4	7.4	10.9	21.2	14	1.0	22	17.5	9.7	13.6	24.9	14	4.0	20
N	15.3	6.2	10.7	22.1	15	0.7	26	15.0	7.2	11.1	21.3	8	-2.9	26	17.2	8.0	12.6	24.0	15	0.8	28
D	8.1	3.6	5.9	14.2	1.0	0.8	19	8.2	3.8	6.0	14.7	9	0.0	18	9.8	4.7	7.3	14.9	10	-0.2	19
Anno	18.1	10.1	14.1	34.5	16-VIII	0.7	26-XI	15.4	9.0	12.2	29.7	10-VII	-2.9	26-XI	19.5	11.0	15.2	37.9	11-VII 16-VIII	-0.2	19-XI
	CAMPOTOSTO (Tr) (1430 m s.m.)							PIETRACAMELA (Tr) (1000 m s.m.)							ISOLA DEL GRAN SASSO (Tr) (419 m s.m.)						
G	2.4	-1.8	0.3	7.0	10	-7.0	26	6.3	1.6	3.7	12.7	4	-3.1	26-27	9.4	5.2	7.3	13.6	10	3.5	31
F	4.9	-1.1	1.9	11.2	8	-6.1	16	9.4	2.4	5.9	16.0	8	-0.4	1-2	10.6	4.9	7.7	14.0	11	2.4	3-4
M	8.6	0.4	4.4	15.6	10	-3.8	4	12.0	5.0	8.5	19.1	10	0.0	15	13.6	5.3	9.4	22.1	29	-0.8	16
A	9.4	2.5	6.0	17.1	4	-1.1	29	12.4	5.7	9.1	20.8	4	1.0	18-29	14.6	5.8	10.2	22.0	9	-1.8	18
M	13.0	4.7	8.8	19.8	31	-0.8	12	16.9	9.4	13.1	23.9	27	5.3	17	19.5	8.7	14.1	28.9	27	4.8	2
G	18.9	9.3	14.1	21.9	22-30	4.1	13	23.0	13.7	18.3	26.2	23-28	8.9	13	25.7	14.4	20.0	30.6	21	8.0	4
L	19.4	10.3	14.9	28.4	11	6.6	4-15	24.3	15.4	19.8	31.2	11	10.8	4	26.8	16.5	21.7	35.5	11	10.9	15
A	18.6	9.9	14.2	26.0	16	3.3	25	23.2	14.7	18.9	31.2	15	9.0	25	25.1	15.0	20.1	33.7	14	8.0	20
S	12.8	6.9	9.8	18.4	9	0.1	29	17.1	10.7	13.9	23.2	9	6.3	28	18.5	10.7	14.6	26.9	12	7.2	25
O	9.1	2.8	5.9	15.6	14	-5.0	22	13.7	6.7	10.2	21.2	14	0.0	22	14.6	10.4	12.5	21.4	14	3.0	20-21-22
N	9.2	1.5	5.4	16.7	8	-7.0	28	15.7	6.7	11.2	22.6	7	-3.0	26	16.7	9.0	12.9	24.0	18	-3.2	28
D	4.1	-0.8	1.6	9.2	5-9	-4.3	17	8.0	2.9	5.4	15.3	4	-1.2	30	6.6	2.0	4.3	12.7	4-5	-1.0	26
Anno	10.9	3.7	7.3	28.4	11-VII	-7.0	26-I 28-XI	15.2	7.9	11.5	31.2	11-VII 15-VIII	-3.1	26-27-1	16.8	9.0	12.9	35.5	11-VII	-3.2	28-XI
	PENNE (Tr) (438 m s.m.)							MONTEREALE (Tr) (948 m s.m.)							TERMINE (Tr) (1050 m s.m.)						
G	9.1	4.6	6.9	15.7	4	1.9	26	4.2	-1.9	1.1	9.0	12	-7.0	26	5.0	-0.8	2.1	8.8	12	-8.0	31
F	12.1	5.9	9.0	16.5	11	2.8	4	7.6	-1.5	3.0	15.0	8	-7.8	1	7.9	-0.9	3.5	14.4	8	-10.5	1
M	16.5	8.4	12.5	24.2	10	4.5	13	12.2	1.3	6.7	18.7	26	-3.2	4	13.1	1.8	7.4	20.2	26	-2.7	4
A	17.1	8.6	12.9	23.7	5	5.0	29	13.1	3.1	8.1	20.6	9	-2.0	30	13.8	3.9	8.8	21.0	3-4	-1.0	30
M	21.5	11.9	16.7	30.2	28	6.8	13	16.9	5.0	10.9	23.9	31	-0.8	12	18.1	5.9	12.0	25.0	25	-0.1	12
G	26.8	16.0	21.4	31.1	24	11.1	4	24.7	8.9	16.8	29.3	22	2.1	13	25.7	10.0	17.8	29.9	23	4.1	13
L	27.7	17.4	22.5	35.2	10	11.4	13	26.0	10.9	18.5	35.8	11	7.0	4	27.3	11.7	19.5	36.8	11	7.8	4
A	26.7	16.5	21.6	36.0	16	8.1	31	24.9	10.5	17.7	34.0	15	5.0	25	25.7	11.2	18.5	36.5	14	5.4	25
S	19.6	12.2	15.9	28.4	12	7.8	2	17.5	7.4	12.4	22.7	9	0.2	29	18.1	8.3	13.2	23.8	24	0.3	29
O	15.5	8.6	12.1	21.1	29	2.0	22	13.3	2.9	8.1	21.2	14	-3.4	22	13.5	3.6	8.6	20.8	14	-2.0	22
N	15.9	7.5	11.7	21.9	15	-0.1	26	12.6	1.9	7.2	21.0	8	-7.0	28	12.5	2.3	7.4	21.0	8	-6.8	28
D	10.2	5.5	7.8	16.8	4	2.3	22	6.1	-0.5	2.8	13.0	4	-5.1	19	5.5	-0.7	2.4	11.7	10	-5.5	19
Anno	18.3	10.3	14.3	36.0	16-VIII	-0.1	26-XI	14.9	4.0	9.5	35.8	11-VII	-7.8	1-II	15.5	4.7	10.1	36.8	11-VII	-10.5	1-II

Tabella II - Valori medi ed estremi della temperatura

Anno 1972

Mese	Media delle temperature			Temperature estreme				Media delle temperature			Temperature estreme				Media delle temperature			Temperature estreme			
	max	min	diurn.	max	giorno	min	giorno	max	min	diurn.	max	giorno	min	giorno	max	min	diurn.	max	giorno	min	giorno
	L'AQUILA ♦ (Tr) (735 m s.m.)							CAMPO IMPERATORE ♦ (Tr) (2135 m s.m.)							ASSERGI (funivia) (Tr) (1040 m s.m.)						
G	5.4	0.7	3.0	9.9	21	-5.0	31	-2.4	-5.5	-4.0	1.8	12	-10.0	26	5.0	-0.2	2.4	9.5	11	-4.6	26
F	8.4	0.6	4.5	12.0	27	-6.0	2	-0.1	-4.5	-2.3	7.0	8	-9.0	15	7.2	0.4	3.8	14.0	8	-5.0	1-16
M	14.9	4.7	9.8	21.0	27-31	0.5	4	2.5	-2.5	0.0	8.0	9	-6.4	4	11.4	2.4	6.9	18.2	27	-1.0	4
A	16.7	7.0	11.9	24.2	4	2.1	30	3.2	-1.8	0.7	8.0	4	-5.8	22-23	12.8	4.4	8.6	22.2	4	0.8	30
M	20.8	9.1	15.0	29.2	11	5.2	2	6.3	1.3	3.8	13.3	31	-2.0	17	17.4	7.0	12.2	24.7	31	2.6	12
G	27.1	13.3	20.2	31.3	8-22	7.2	13	12.2	6.7	9.4	17.4	23	2.3	13	23.6	10.7	17.1	27.0	30	5.6	13
L	28.6	14.9	21.8	36.2	11	11.1	4	13.1	7.8	10.4	21.3	10	1.4	3	23.9	12.5	18.2	33.1	11	8.7	13
A	27.6	14.3	21.0	36.8	15	8.7	25	12.3	7.2	9.7	22.7	14	0.0	20	22.3	12.0	17.2	30.9	15	6.8	25
S	19.8	10.8	15.3	25.7	12	4.0	29	7.0	2.8	4.9	13.1	9	-3.0	28	15.6	8.2	11.9	20.4	9	2.8	28
O	14.6	6.2	10.4	20.0	14	1.5	22	3.3	-1.2	1.1	9.8	14	-9.0	22	11.5	4.5	8.0	19.0	14	-2.2	22
N	13.5	4.6	9.0	20.9	7	-4.0	28	3.8	0.4	2.1	9.4	9	-6.0	19	10.9	3.6	7.2	17.9	7	-5.9	26
D	6.9	1.6	4.3	13.5	10	-3.0	19-20	-0.4	-4.2	-2.3	3.4	5	-10.3	21	6.2	0.3	3.3	12.8	10	-3.0	18
Anno	17.1	7.3	12.2	36.8	15-VIII	-6.0	2-II	5.1	0.5	2.8	22.7	14-VIII	-10.3	21-XII	14.0	5.5	9.8	33.1	11-VII	-5.9	26-XI
	ROCCA DI MEZZO (Tr) (1329 m s.m.)							GORIANO SICOLI (Tr) (705 m s.m.)							SCANNO (Tr) (1030 m s.m.)						
G	3.8	-1.6	1.1	8.0	9	-7.2	27	4.8	-0.4	2.2	10.8	4	-4.8	31	4.1	-1.4	1.3	7.3	18	-5.7	28
F	5.8	-2.0	1.9	10.3	9	-11.2	2	9.0	0.5	4.8	13.5	23	-8.0	1	5.2	-1.8	1.7	10.6	8	-7.2	2-3
M	10.2	0.6	5.4	17.0	27	-4.1	4	15.4	4.6	10.0	21.8	27	-0.2	4	10.5	0.6	5.6	16.0	31	-3.2	16
A	11.6	3.1	7.4	19.0	5	-2.0	30	17.3	6.8	12.1	25.0	4	1.0	30	12.5	2.8	7.6	19.0	4	-1.0	18-30
M	15.8	5.0	10.4	23.9	27	-0.1	2	20.7	8.1	14.4	28.0	31	3.8	12	16.9	5.0	10.9	23.1	31	0.5	12
G	22.5	8.9	15.7	26.2	30	4.2	13	26.8	11.5	19.2	30.9	22	6.0	19	23.5	9.3	16.4	28.2	22	3.0	13
L	23.5	10.7	17.1	31.8	11	5.5	4	26.5	12.2	19.4	33.7	10	7.5	13	24.9	11.6	18.2	33.1	11	6.9	13
A	21.8	10.0	15.9	29.6	15	3.9	25	24.9	11.9	18.4	33.8	16	5.7	25	23.1	10.7	16.9	31.9	12	5.8	25
S	15.6	7.1	11.3	23.0	8	0.7	29	17.3	8.7	13.0	22.7	8	2.0	29	16.4	7.6	12.0	22.6	8	1.9	29
O	10.9	3.0	6.9	19.3	14	-4.5	22	12.3	4.0	8.2	19.2	14	-3.2	20	11.6	3.5	7.5	18.9	14	-2.2	22
N	10.8	1.4	6.1	16.8	7	-9.0	28	11.5	2.3	6.9	15.9	15	-7.1	28	10.3	2.0	6.2	13.9	8-9	-6.7	26
D	5.0	-1.0	2.0	12.0	10	-5.3	19	5.6	0.6	3.1	12.0	2	-5.3	19	4.9	-0.4	2.3	10.0	1-2	-4.0	28
Anno	13.1	3.8	8.5	31.8	11-VII	-11.2	2-II	16.0	5.9	11.0	33.8	16-VIII	-8.0	1-II	13.7	4.1	8.9	33.1	11-VII	-7.2	2-3/II
	SULMONA ♦ (Tr) (420 m s.m.)							POPOLI (Tm) (260 m s.m.)							CASTEL DEL MONTE (Tr) (1300 m s.m.)						
G	6.8	1.7	4.3	11.3	4	-1.0	12-13	10.1	3.4	6.8	15.0	4	-1.2	13	4.2	-1.3	1.5	7.9	11	-7.5	26
F	9.8	1.9	5.9	13.0	27	-2.2	2-3	12.1	3.1	7.6	14.8	6-27	-2.2	2-3	6.4	-0.6	2.9	12.0	9	-6.4	2
M	14.9	5.2	10.1	21.5	10	1.0	4	16.2	5.3	10.8	22.0	22-30	1.0	4	10.2	1.7	5.9	16.0	10-26	-3.2	4
A	17.0	7.2	12.1	23.4	4	2.1	30	17.4	5.8	11.6	26.0	4	-0.3	30	12.0	3.6	7.7	19.0	4	-1.0	30
M	20.9	9.1	15.0	28.8	31	4.2	12	22.6	9.1	15.9	32.8	31	2.5	2	15.7	6.0	10.9	22.5	27	1.0	12
G	27.5	13.9	20.7	32.0	16	9.6	13	29.8	13.5	21.7	34.6	28	9.8	18	21.2	10.0	15.6	24.7	9	4.2	13
L	28.4	15.7	22.1	38.0	11	11.8	4	30.8	16.2	23.5	38.0	11	11.8	4	21.9	11.2	16.6	31.1	11	7.2	15
A	27.7	15.6	21.7	36.0	15	10.8	25	32.7	18.8	25.8	41.5	16	13.5	25	20.9	10.8	15.9	29.0	15	5.0	25
S	20.1	12.4	16.3	25.8	8	7.2	30	26.1	16.8	21.4	35.0	4	9.0	30	15.0	7.2	11.1	21.2	8	1.9	29
O	15.2	8.1	11.7	20.5	14	2.0	20	17.6	8.0	12.8	23.5	14	1.2	20	10.5	3.2	6.8	18.9	14	-2.1	23
N	14.8	6.0	10.4	19.9	19	-1.7	28	19.9	8.9	14.4	25.1	15	-2.8	29	10.7	2.4	6.5	17.8	7	-6.0	28
D	8.9	3.8	6.4	14.2	1	-0.6	19	11.3	5.3	8.3	15.0	3	0.8	8	5.3	-0.2	2.5	11.9	10	-4.0	18
Anno	17.7	8.4	13.0	38.0	11-VII	-2.2	2-3/II	20.6	9.5	15.1	41.5	16-VIII	-2.8	29-XI	12.8	4.5	8.7	31.1	11-VII	-7.5	26-I

Tabella II - Valori medi ed estremi della temperatura

Anno 1972

Mese	Media delle temperature			Temperature estreme				Media delle temperature			Temperature estreme				Media delle temperature			Temperature estreme			
	max	min	diurn.	max	giorno	min	giorno	max	min	diurn.	max	giorno	min	giorno	max	min	diurn.	max	giorno	min	giorno
	BARISCIANO (Tr) (940 m s.m.)							S. EUFEMIA A MAIELLA (Tr) (870 m s.m.)							ALANNO (Tr) (295 m s.m.)						
G	5.7	-0.3	2.7	9.0	4	-4.5	12	5.8	0.1	3.0	13.0	4	-4.5	27	9.0	4.6	6.8	15.0	4	2.0	24
F	8.9	0.4	4.7	12.1	27	-4.2	1	8.4	0.9	4.5	11.4	8	-3.0	16	11.8	5.6	8.4	15.0	21	1.0	3
M	13.4	3.1	8.2	19.3	10	-1.9	4	12.0	4.2	8.1	18.5	10	-0.2	4	15.7	8.5	12.1	24.8	10	5.1	1-3-4
A	14.9	5.4	10.2	21.6	4	0.0	30	14.0	5.5	9.7	21.6	4	0.1	30	18.1	10.0	14.1	26.8	5	6.2	29-30
M	18.6	6.8	12.7	25.3	31	2.0	2	18.2	8.0	13.1	25.8	31	2.0	12	23.7	13.5	18.6	31.8	31	8.6	12
G	24.9	11.3	18.1	29.2	22	5.7	13	24.0	12.2	18.1	27.9	28	6.8	13	29.9	18.2	24.0	33.5	24	13.6	4
L	25.4	12.4	18.9	35.2	11	9.0	13	24.1	12.4	18.3	30.2	11	8.3	4	30.5	19.2	24.8	37.9	11	14.9	13
A	23.9	12.1	18.0	31.9	15	7.0	25	23.4	12.3	17.8	31.8	16	7.2	26	29.0	18.5	23.7	37.2	16	12.0	20
S	17.6	8.6	13.1	23.2	8	2.1	29	16.9	8.9	12.9	23.2	12	3.0	29	22.4	14.2	18.3	29.5	12	8.1	28
O	12.8	4.1	8.4	20.1	14	-2.1	22	12.4	4.7	8.5	20.6	14	-1.4	20	17.2	9.7	13.5	23.0	14	4.0	20
N	12.8	3.1	8.0	19.0	8	-5.2	28	13.6	4.1	8.9	18.8	8	-5.6	28	16.9	8.8	12.9	21.7	15	1.0	26-28
D	6.4	0.5	3.4	13.1	10	-3.4	18	6.3	1.0	3.7	13.0	4	-2.2	18	10.0	5.3	7.6	15.2	4	2.0	30
Anno	15.5	5.6	10.6	35.2	11-VII	-5.2	28-XI	14.9	6.2	10.6	31.8	16-VIII	-5.6	28-XI	19.5	11.3	15.4	37.9	11-VII	1.0	3-II 26-28-XI
	CHIETI (Tr) (320 m s.m.)							NOCCIANO (Tr) (301 m s.m.)							PESCARA ♦ (Tr) (2 m s.m.)						
G	7.4	3.6	5.5	13.0	4	0.1	30-31	7.1	2.3	4.7	13.0	4	0.0	24-26	10.0	4.7	7.4	14.0	2	1.3	24
F	8.5	2.9	5.7	12.8	20	-1.0	3-4	10.6	4.5	7.5	14.5	11	0.2	3	12.0	4.7	8.4	13.0	22	0.6	17-18
M	12.9	6.2	9.6	22.0	10	2.7	16	15.5	7.5	11.5	25.2	10	3.8	16	15.6	6.7	11.1	21.2	29	3.0	16
A	15.1	8.0	11.5	24.6	23	4.0	29	17.5	9.1	13.3	26.2	5	5.0	29	17.3	9.2	13.2	19.8	5	4.3	30
M	19.1	11.3	15.2	27.4	27	6.5	1	22.3	12.8	17.6	31.0	28	7.8	12	21.8	11.3	16.5	31.2	28	5.2	1
G	24.0	16.3	20.2	28.6	28	10.9	4	28.9	18.2	23.5	32.7	28	14.4	15	26.1	15.9	21.0	28.2	21	12.1	4
L	26.7	18.6	22.6	33.0	10	12.3	3	30.0	21.1	25.5	34.2	1	15.0	3	28.3	18.9	23.6	31.2	10	14.6	4
A	25.5	17.4	21.5	33.8	16	10.3	20	30.6	21.8	26.2	39.4	16	16.6	20	26.5	17.6	22.1	31.7	16	13.9	27
S	18.3	12.0	15.2	26.5	12	8.0	29	23.8	15.5	19.7	31.5	12	8.1	28	22.3	14.7	18.5	28.8	12	10.5	30
O	13.3	7.3	10.3	20.0	29	1.7	23	18.6	11.2	14.9	24.0	14	6.0	20	16.9	9.4	13.1	21.3	29	3.0	20
N	13.3	6.1	9.7	19.0	19	-1.0	26	18.1	10.1	14.1	23.7	15	1.0	29	16.5	7.7	12.1	23.1	19	-0.2	29
D	6.8	3.0	4.9	12.1	4	0.1	19	7.7	3.6	5.6	19.0	15	0.1	12	10.6	6.0	8.3	14.0	7-10	1.2	19
Anno	16.0	9.4	12.7	33.8	16-VIII	-1.0	3-4/II 26-XI	19.2	11.5	15.4	39.4	16-VIII	0.0	24-26/I	18.7	10.6	14.6	31.7	16-VIII	-0.2	29-XI
	PESCOCOSTANZO (Tr) (1395 m s.m.)							PASSO LANCIANO (Tr) (1470 m s.m.)							GUARDIAGRELE (Tr) (577 m s.m.)						
G	3.3	-1.6	0.9	7.7	4	-6.0	31	3.4	-1.6	0.9	8.1	4	-6.8	26	7.5	4.2	5.8	11.2	4	0.8	24
F	6.1	-0.5	2.8	11.7	8	-5.5	16	6.1	0.2	3.2	13.0	8	-4.5	1	9.8	5.9	7.8	12.8	20	3.3	13
M	8.9	1.9	5.4	15.3	31	-1.8	4	9.2	2.9	6.1	17.1	10	-1.0	3-4-15	13.8	8.9	11.3	21.3	27	4.8	3
A	11.0	3.8	7.4	17.8	5	0.0	29-30	10.9	4.1	7.5	19.1	4	0.1	29	14.7	8.7	11.7	22.2	5	4.0	29
M	14.3	6.4	10.3	21.0	27	1.8	12	15.2	7.2	11.2	22.9	27	1.8	12	19.2	13.3	16.3	28.1	27	8.3	3-12
G	19.6	10.9	15.2	22.8	23	5.7	13	20.6	11.4	16.0	24.1	1	7.0	13	26.0	19.5	22.8	30.0	28	13.8	3
L	19.6	11.9	15.8	26.0	10	6.7	13	21.2	12.3	16.8	30.0	11	7.0	13	26.5	19.8	23.2	34.5	10	15.0	3-13
A	19.3	11.5	15.4	27.0	15	6.0	20	20.3	11.7	16.0	29.4	16	5.7	20	25.4	18.7	22.1	34.6	16	10.0	20
S	14.1	7.5	10.8	19.7	8	3.0	29	13.9	7.2	10.6	20.0	9	1.1	26	18.5	13.8	16.1	24.9	11	8.6	26
O	9.5	3.3	6.4	18.1	14	-2.8	22	9.9	3.5	6.7	17.8	14	-2.8	22	13.2	8.3	10.7	20.6	14	2.0	22
N	10.1	3.0	6.5	16.1	7	-6.3	26	11.1	4.1	7.6	17.9	7	-7.0	26	15.0	9.2	12.1	21.3	15	-0.1	26
D	4.5	0.3	2.5	12.2	10	-3.0	21-30	3.8	-0.9	1.4	14.1	10	-5.2	18	8.2	4.9	6.6	15.0	4	1.2	22
Anno	11.7	4.9	8.3	27.0	15-VIII	-6.3	26-XI	12.1	5.2	8.7	30.0	11-VII	-7.0	26-XI	16.5	11.3	13.9	34.6	16-VIII	-0.1	26-XI

Tabella II - Valori medi ed estremi della temperatura

Anno 1971

Mese	Media delle temperature			Temperature estreme				Media delle temperature			Temperature estreme				Media delle temperature			Temperature estreme			
	max	min	diurn.	max	giorno	min	giorno	max	min	diurn.	max	giorno	min	giorno	max	min	diurn.	max	giorno	min	giorno
	LANCIANO (Tr) (283 m s.m.)							PESCASSEROLI ♦ (Tr) (1150 m s.m.)							BARREA (Tr) (954 m s.m.)						
G	10.7	5.7	8.2	15.4	4	3.0	30	8.4	0.9	4.7	14.6	14	-6.1	28	5.4	-0.9	2.3	9.0	9	-5.1	31
F	13.1	6.6	9.8	16.8	21	3.0	17	8.0	-1.9	3.0	14.0	8	-11.1	2	6.8	-1.7	2.6	10.9	27	-8.9	3
M	17.5	9.1	13.3	25.2	10	5.4	4	12.8	0.3	6.5	17.1	10	-4.0	28	11.6	1.8	6.7	16.3	25-31	-2.0	16
A	19.7	10.5	15.1	26.7	5	5.7	28	11.8	1.3	6.5	19.2	4	-2.9	30	14.3	4.7	9.5	21.3	4	0.8	30
M	23.7	13.2	18.4	31.7	28	8.3	12	14.8	3.1	8.9	20.1	27-31	-2.2	2	17.8	6.6	12.2	24.9	31	1.9	2
G	28.0	17.3	22.7	32.2	28	14.0	4-5/17-19	20.1	6.7	13.4	23.8	8-23	2.0	13-18	23.7	10.9	17.3	28.7	16	6.1	13
L	29.4	19.9	24.6	36.5	11	15.7	3	20.4	8.0	14.2	29.0	11	4.2	2	24.1	11.7	17.9	31.8	10	7.4	13
A	27.9	18.4	23.1	35.8	16	13.1	20	20.3	8.1	14.2	27.9	14	3.2	25	23.5	11.6	17.5	31.2	14	7.5	26
S	22.3	14.5	18.4	29.4	12	10.3	30	14.3	5.6	9.9	20.0	8	-1.7	29	17.0	8.1	12.6	23.0	8	1.7	29
O	16.5	9.4	12.9	9.2	5	3.7	20	11.1	2.2	6.6	16.0	14-27	-2.9	8	12.1	3.6	7.9	19.0	14	-2.0	20
N	16.9	8.8	12.9	22.8	15	3.0	26-29	11.5	-1.1	5.2	19.1	7-8	-11.0	28	11.6	2.2	6.9	16.2	7	-6.3	27
D	11.4	6.6	9.0	18.1	2	4.1	19	6.2	-2.4	1.9	11.3	10	-6.0	19-28	6.4	-0.1	3.1	12.8	10	-3.9	19
Anno	19.8	11.7	15.7	36.5	11-VII	3.0	30-I 17-II 26-29-XI	13.3	2.6	8.0	29.0	11-VII	-11.1	2-II	14.5	4.9	9.7	31.8	10-VII	-8.9	3-II
	CASTEL DI SANGRO (Tr) (805 m s.m.)							ROCCARASO (Tr) (1245 m s.m.)							CAPRACOTTA (Tr) (1400 m s.m.)						
G	7.5	-1.2	3.2	12.9	10	-6.9	31	4.8	-1.4	1.7	8.8	10	-8.2	31	3.6	-0.6	1.5	8.0	10	-4.4	26
F	10.4	-2.3	4.0	15.5	8	-11.0	3	7.0	-1.9	2.5	11.6	8	-10.0	1	6.5	0.2	3.3	11.2	9	-3.9	16
M	13.3	0.1	6.7	20.0	27	-4.0	16-24	11.0	1.5	6.2	16.2	25	-2.1	16	9.7	2.6	6.2	17.5	31	-1.5	4
A	14.9	3.3	9.1	21.0	4	-2.4	30	11.8	3.9	7.9	17.9	4	0.1	18-30	11.2	4.1	7.6	20.2	5	-0.8	17
M	19.0	4.4	11.7	24.8	28	-0.9	2	16.1	6.0	11.0	21.9	27	0.2	12	14.5	7.1	10.8	22.9	27	3.5	12
G	23.8	7.2	15.5	27.8	8	2.9	13-17	22.3	10.1	16.2	26.8	23	4.7	13	21.2	12.3	16.7	25.1	9-23	7.4	13
L	24.2	9.1	16.6	30.1	10	5.0	2	22.8	11.2	17.0	30.9	10	7.0	13	20.4	12.5	16.4	27.9	11	8.3	13
A	24.2	8.3	16.3	32.0	14	3.9	27	22.2	10.7	16.4	30.7	14	5.5	27	20.6	12.3	16.4	29.0	14-16	5.0	20
S	18.5	7.0	12.8	24.4	8	-0.4	30	15.3	7.0	11.1	21.1	8	1.0	29-30	14.5	7.6	11.0	20.0	8	3.0	28
O	13.7	2.4	8.1	21.1	14	-5.0	20	11.8	4.1	7.9	19.3	14	-1.8	20	10.8	3.8	7.3	19.5	14	-2.3	22
N	14.4	0.0	7.2	20.3	8	-9.2	28	12.5	2.3	7.4	18.8	8	-9.0	28	12.2	4.2	8.2	21.0	7	-6.0	26
D	8.1	-0.5	3.7	14.0	3	-7.2	19	5.9	0.1	3.0	10.1	4	-4.0	27	4.4	-0.1	2.1	13.8	10	-5.9	29
Anno	16.0	3.2	9.6	32.0	14-VIII	-11.0	3-II	13.6	4.5	9.1	30.9	10-VII	-10.0	1-II	12.5	5.5	9.0	29.0	14-16 VIII	-6.0	26-XI
	PALENA (Tr) (767 m s.m.)							MONTAZZOLI (Tr) (800 m s.m.)							SCERNI (Tr) (287 m s.m.)						
G	7.7	1.8	4.8	12.0	4	-1.6	31	5.4	2.1	3.7	9.2	4	-0.7	26	9.1	4.4	6.7	13.2	2	1.9	30
F	10.2	2.5	6.4	13.1	8	-1.8	2	6.4	2.1	4.2	11.0	8	-0.8	2	11.6	5.5	8.6	16.0	21	2.1	17
M	13.1	4.6	8.9	19.8	10	1.0	4-19	11.0	5.2	8.1	18.4	27	0.5	15	15.4	7.4	11.4	23.3	10	4.0	4-16
A	13.7	4.8	9.3	21.8	5	0.1	28	14.0	6.3	10.2	21.7	5	2.0	29	17.9	8.8	13.4	24.8	5	5.0	28
M	16.9	7.5	12.2	24.2	27-28	2.2	12	18.0	10.0	14.0	27.0	31	5.7	12	21.8	11.8	16.8	30.0	28	6.3	1
G	21.9	11.2	16.5	26.3	24	6.7	4	24.6	14.9	19.8	27.9	24-28	10.0	3	27.1	16.5	21.8	31.3	24	12.0	4
L	23.3	12.7	18.0	30.2	11	7.1	13	24.8	16.2	20.5	32.5	11	10.9	3-13	28.3	18.6	23.5	35.9	11	13.1	3
A	24.1	13.9	19.0	32.8	15	9.3	25	23.9	15.4	19.7	33.9	15-16	7.4	20	26.7	17.4	22.1	35.1	16	11.0	20
S	18.1	10.3	14.2	24.8	12	4.1	29	16.7	10.7	13.7	23.6	12	6.1	28	20.6	13.3	17.0	27.3	12	9.0	30
O	13.9	6.4	10.1	21.8	14	0.0	20	12.3	7.1	9.7	19.4	14	0.2	22	15.9	9.4	12.6	21.3	13	3.2	20
N	14.9	5.8	10.3	20.2	6	-3.5	28	12.6	7.3	9.9	17.2	15-23	-2.8	26	16.1	8.2	12.2	22.1	15	1.2	26
D	7.7	2.2	5.0	15.2	9	-3.1	19	7.0	4.1	5.6	12.4	4	0.2	30	10.2	5.6	7.9	17.8	2	2.9	29
Anno	15.5	7.0	11.2	32.8	15-VIII	-3.5	28-XI	14.7	8.5	11.6	33.9	15-16 VIII	-2.8	26-XI	18.4	10.6	14.5	35.9	11-VII	1.2	26-XI

Tabella II - Valori medi ed estremi della temperatura

Anno 1972

Mese	Media delle temperature			Temperature estreme				Media delle temperature			Temperature estreme				Media delle temperature			Temperature estreme			
	max	min	diurn.	max	giorno	min	giorno	max	min	diurn.	max	giorno	min	giorno	max	min	diurn.	max	giorno	min	giorno
	VASTO (Tr) (144 m s.m.)							PUNTA PENNA (Tr) (24 m s.m.)							CHIAUCI (Tr) (879 m s.m.)						
G	11.0	6.8	8.9	14.7	4	4.5	24	9.6	6.6	8.1	11.3	29	2.6	30	6.4	2.6	4.5	11.9	10	-1.9	26
F	13.2	8.0	10.6	18.8	21	5.1	3	11.2	6.8	9.0	15.9	11	3.0	17	9.5	3.4	6.4	15.9	8	0.7	16
M	16.6	10.2	13.4	22.7	29	2.9	14	14.0	8.7	11.4	19.0	9	5.5	16	12.5	5.6	9.0	18.8	27	2.0	4-6
A	18.9	11.7	15.3	24.9	5	8.2	28	16.5	10.4	13.4	21.0	6	6.1	30	13.8	6.4	10.1	20.0	4	2.1	17
M	23.1	15.7	19.4	30.8	28	11.3	1	20.3	13.1	16.7	29.9	28	8.6	1	17.4	9.5	13.4	23.6	27	5.0	12
G	26.8	20.0	23.4	31.0	24	15.8	4	24.5	17.6	21.0	27.0	22	13.8	4	23.8	14.0	18.9	27.9	23	9.2	13
L	28.7	21.7	25.2	33.9	10	16.1	3	26.1	20.0	23.1	30.0	11	15.9	13	24.1	14.9	19.5	30.0	11	11.0	13
A	27.5	20.5	24.0	34.0	1-16	12.0	22	25.4	18.7	22.1	30.1	15	13.1	20	24.0	14.7	19.4	31.1	14	9.2	20
S	23.0	16.6	19.8	29.3	12	12.0	26	20.7	15.3	18.0	25.0	12	10.3	30	17.6	10.8	14.2	23.0	8	7.0	28-29
O	17.9	12.0	14.9	23.2	29	6.0	23	16.2	11.1	13.7	21.8	29	5.0	23	13.7	7.1	10.4	21.9	14	1.6	20
N	17.1	10.7	13.9	24.1	15	3.0	25	15.2	9.3	12.3	22.0	19	3.0	29	13.3	6.4	9.9	21.1	7-8	-1.7	26
D	11.3	7.6	9.5	18.2	2	4.7	30	10.2	7.0	8.6	15.7	2	3.8	19	7.8	3.7	5.7	15.0	4	-0.7	30
Anno	19.6	13.5	16.5	34.0	1-16-VIII	2.9	14-III	17.5	12.1	14.8	30.1	15-VIII	2.6	30-1	15.3	8.3	11.8	31.1	14-VIII	-1.9	26-I
	AGNONE ♦ (Tr) (806 m s.m.)							TRIVENTO (Tr) (550 m s.m.)							PALMOLI (Tr) (711 m s.m.)						
G	6.5	2.0	4.2	10.3	10	-1.1	26	8.2	3.1	5.6	12.6	10	0.2	16	7.2	3.4	5.3	10.6	4	0.5	26-27
F	9.5	3.4	6.4	15.2	8	-0.2	2	11.1	3.7	7.4	14.9	8-24	-0.3	3	10.3	4.6	7.4	13.6	6	2.3	3-4
M	12.7	5.0	8.8	19.5	10	1.1	1	15.5	6.6	11.1	22.4	10	2.5	16	13.2	6.3	9.7	20.3	27	3.0	4-16
A	14.2	6.2	10.2	20.5	4	2.0	17	17.1	7.5	12.3	24.8	4	2.9	30	15.1	7.3	11.2	20.0	4-9-12	4.0	17
M	17.5	9.2	13.4	24.0	27	4.7	12	20.5	10.3	15.4	27.9	27	4.8	12	18.7	10.6	14.6	26.8	31	6.3	12
G	23.0	13.6	18.3	26.8	23	10.0	13	27.5	14.6	21.0	31.2	23	10.8	4	24.3	15.1	20.0	28.8	24	11.0	4
L	23.6	14.9	19.2	29.0	11	11.3	13	27.2	16.2	21.7	34.4	10	12.4	13	25.6	16.4	21.0	33.5	11	11.9	3-13
A	22.9	14.0	18.4	34.3	16	9.2	20	26.8	15.8	21.3	34.6	15	11.4	20	24.6	15.8	20.2	34.0	15	9.5	20
S	17.7	10.7	14.2	23.8	8	6.3	29	20.1	11.8	16.0	26.3	8	7.1	30	18.4	11.6	15.0	23.9	12	7.9	28
O	12.7	6.0	9.3	21.9	14	0.2	5	15.5	7.7	11.6	23.2	14	1.1	20	13.3	8.0	10.7	19.8	14	1.2	22
N	13.4	5.7	9.6	20.2	7	-2.9	26	15.7	7.2	11.4	21.2	8	-1.1	27	14.5	6.9	10.7	20.0	8	0.1	27
D	8.2	3.5	5.8	14.4	9	0.0	30	9.4	4.2	6.8	16.6	2	-0.9	19	8.0	4.0	6.0	15.8	4	0.0	30
Anno	15.2	7.8	11.5	34.3	16-VIII	-2.9	26-XI	17.8	9.1	13.5	34.6	15-VIII	-1.1	27-XI	16.2	9.2	12.7	34.0	15-VIII	0.0	30-XII
	PALATA (Tr) (521 m s.m.)							TERMOLI ♦ (Tr) (21 m s.m.)							ROCCAMANDOLFI (Tr) (810 m s.m.)						
G	4.1	0.4	2.2	7.3	4	-3.1	26	9.5	6.5	8.0	13.3	2-4	2.5	25	6.5	3.9	5.2	9.7	4	1.0	26-27
F	6.6	1.2	3.9	10.1	21	-1.8	16	11.4	6.4	8.9	16.0	29	2.1	17	9.4	4.4	6.9	14.0	8	2.1	1
M	11.7	4.4	8.0	21.0	27-28	-1.5	3	15.9	8.3	12.1	22.7	29	5.8	1-16	12.4	6.7	9.6	18.2	25	4.0	4-16
A	17.9	9.1	13.5	26.0	5	3.7	29	19.5	10.7	15.1	25.0	12	7.0	7-8	12.7	7.6	10.2	19.4	4	4.2	22
M	20.8	11.1	16.0	29.8	28	7.0	1	24.3	14.0	19.1	33.0	28	10.0	1-12	16.1	10.2	13.1	21.3	25	6.1	12
G	27.8	16.2	22.0	32.4	24	10.7	4	30.2	19.3	24.7	33.0	24-28	15.9	4	21.7	14.8	18.2	26.0	23	11.0	14
L	28.3	17.9	23.1	35.0	10	11.3	13-14	29.7	21.1	25.4	34.1	10	17.1	13	21.6	15.5	18.6	28.3	11	12.5	13
A	29.2	18.7	24.0	41.5	16	10.5	22	29.7	20.3	25.0	36.1	16	16.6	20	21.5	15.0	18.3	28.4	14	10.8	20
S	22.3	15.0	18.7	28.8	12	10.8	29	25.4	18.4	21.9	31.2	12	13.0	30	16.1	11.3	13.7	21.0	8	7.0	29
O	17.7	10.9	14.3	29.6	25	4.0	22	18.0	12.5	15.3	24.3	2	6.0	20-23	12.6	8.0	10.3	18.7	14	4.0	20
N	15.9	9.8	12.8	20.5	18	2.0	26	16.2	10.5	13.4	22.6	23	4.3	29	13.1	8.0	10.6	19.5	7	1.7	26
D	10.3	7.0	8.6	16.1	2	3.0	29-30	11.9	9.0	10.4	16.4	2	5.6	29	7.5	5.1	6.3	12.3	10	1.8	30
Anno	17.7	10.2	14.0	41.5	16-VIII	-3.1	26-I	20.2	13.1	16.6	36.1	16-VIII	2.1	17-II	14.3	9.2	11.8	28.4	14-VIII	1.0	26-27-I

Tabella II - Valori medi ed estremi della temperatura

Anno 1972

Mese	Media delle temperature			Temperature estreme				Media delle temperature			Temperature estreme				Media delle temperature			Temperature estreme			
	max	min	diurn.	max	giorno	min	giorno	max	min	diurn.	max	giorno	min	giorno	max	min	diurn.	max	giorno	min	giorno
	GUARDIAREGIA (Tm) (733 m s.m.)							CAMPOBASSO ♦ (Tr) (686 m s.m.)							CASTELMAURO (Tr) (700 m s.m.)						
G	6.7	2.0	4.4	10.5	4-10	-1.5	26	6.9	3.1	5.0	11.0	10	0.0	25-26	5.6	2.5	4.1	9.7	4	-0.8	26
F	10.2	2.5	6.4	14.0	7	-0.5	17	10.1	4.0	7.0	16.5	8	-0.2	1	8.2	3.6	5.9	12.9	8	1.0	2
M	13.5	4.9	9.2	19.5	31	1.5	4-16	13.7	6.4	10.1	20.0	10	1.2	4	12.2	6.0	9.1	20.0	27	2.6	3
A	14.9	6.8	10.8	23.5	4	2.5	30	15.4	7.5	11.4	22.0	18-23	3.9	29	14.6	7.4	11.0	21.9	5	3.2	29
M	19.5	9.4	14.4	26.0	25-31	4.0	12	19.7	10.8	15.2	26.8	27	6.6	12	18.4	11.0	14.7	25.1	31	7.9	1
G	26.5	13.1	19.8	31.0	23	9.0	14	25.9	15.1	20.5	31.5	23	10.5	14	24.7	16.0	20.4	28.5	23	12.0	4
L	26.2	14.2	20.2	34.0	11	10.5	12-13	25.7	15.6	20.6	34.0	11	11.9	3	25.5	17.5	21.5	32.0	11	12.7	3
A	25.2	14.2	19.7	33.0	13-14	9.5	20	25.5	15.7	20.6	34.0	14	10.0	20	24.4	16.7	20.5	33.0	15	9.9	20
S	19.0	10.5	14.8	24.0	25	6.0	29	19.0	11.3	15.1	26.2	8	7.0	29	17.6	12.3	15.0	23.7	11	8.4	28
O	14.8	6.7	10.7	22.0	14	2.6	20	13.8	7.6	10.7	23.0	14	2.1	20	13.3	7.7	10.5	21.0	14	1.0	22
N	14.3	6.1	10.2	22.0	7	-1.5	26-28	13.6	6.2	9.9	21.6	7	-1.7	27	12.4	7.2	9.8	17.5	6	-0.7	26
D	7.7	3.2	5.5	15.0	10	-1.0	19	8.1	4.2	6.2	14.9	4	0.2	30	7.4	4.7	6.1	13.3	4	1.0	29-30
Anno	16.5	7.8	12.2	34.0	11-VII	-1.5	26-1 26-28-XI	16.5	9.0	12.7	34.0	11-VII 14-VIII	-1.7	27-XI	15.4	9.4	12.4	33.0	15-VIII	-0.8	26-1
	LARINO (Tr) (400 m s.m.)							SERRACAPRIOLA ♦ (Tr) (270 m s.m.)							ROSETO-VALFORTORE (Tr) (650 m s.m.)						
G	8.8	5.1	6.9	13.0	4	2.3	26	10.9	7.3	9.1	15.0	2-3	4.0	25-26	5.3	1.8	3.6	8.1	22	-0.8	6
F	10.9	5.8	8.3	14.9	21	2.3	2	12.2	7.2	9.7	16.4	21	4.1	17	9.1	3.2	6.1	15.1	8	0.0	3
M	14.4	8.2	11.3	21.7	27	4.0	16	15.4	9.2	12.3	22.0	27	6.0	4	12.4	5.3	8.8	18.9	10	2.0	16
A	16.8	9.1	12.9	25.2	5	5.1	29	17.4	10.0	13.7	26.0	5	5.9	29	14.6	6.3	10.5	20.9	4	2.0	28-30
M	20.7	12.5	16.6	27.0	27-31	8.0	1	21.4	13.4	17.4	29.1	28	8.0	1	19.0	9.2	14.1	26.9	27	4.0	1
G	27.0	16.6	21.8	31.3	24	12.2	4	27.2	18.3	22.8	32.7	24	13.9	4	26.2	13.6	19.9	29.3	16-26	10.1	4-13-14
L	27.8	18.7	23.3	34.5	11	14.0	13	27.6	19.4	23.5	34.0	11	14.3	13	25.4	14.3	19.8	33.6	11	10.2	12
A	26.6	18.0	22.3	37.5	16	11.3	20	26.8	19.0	22.9	35.9	16	12.0	20	24.8	14.9	19.3	33.0	10	8.0	20
S	19.9	13.7	16.8	25.3	12	9.9	28	21.4	15.1	18.2	27.4	12	10.2	30	16.6	9.0	12.8	23.3	8	4.2	29
O	15.0	9.1	12.0	21.8	14	1.3	23	16.1	10.3	13.2	21.5	14	4.0	22	11.4	5.0	8.2	19.6	14	-1.8	23
N	15.0	8.2	11.6	19.8	18	0.2	26	15.5	9.1	12.3	20.8	15	2.2	26	10.2	4.5	7.4	17.2	6	-3.0	27
D	9.2	5.4	7.3	16.3	9	2.1	30	10.3	6.7	8.5	16.1	4	2.3	29	6.2	2.7	4.5	12.3	3	-0.2	30
Anno	17.7	10.9	14.3	37.5	16-VIII	0.2	26-XI	18.5	12.1	15.3	35.9	16-VIII	2.2	26-XI	15.1	7.4	11.3	33.6	11-VII	-3.0	27-XI
	CAMPOLIETO (Tr) (700 m s.m.)							GAMBATESA (Tr) (468 m s.m.)							S. ELIA A PIANISI (Tr) (650 m s.m.)						
G	6.9	1.9	4.4	11.9	10	-1.0	29	9.3	5.3	7.3	13.2	4	1.8	16	8.3	4.4	6.3	12.3	4	1.2	26
F	10.2	2.9	6.6	17.0	8	-0.6	17	12.3	5.9	9.1	16.2	29	2.2	17	9.9	4.4	7.2	13.8	29	-3.1	1
M	13.5	5.0	9.3	21.2	27	1.9	1-4	15.6	7.9	11.7	22.9	27	3.3	16	14.5	7.3	10.9	21.9	27	3.2	16
A	16.2	6.3	11.3	24.0	4-9	2.0	28	17.6	9.3	13.4	25.4	4	4.3	30	16.6	8.1	12.3	23.6	5	2.9	28
M	19.5	9.3	14.4	27.2	31	3.6	1	21.8	12.0	16.9	29.0	31	6.5	1	20.7	10.5	15.6	28.0	27-31	6.2	12
G	26.0	13.6	19.8	30.0	16-23	9.5	4-13	29.1	17.0	23.1	33.2	9	12.8	4	28.1	15.9	22.0	32.8	23	12.1	14
L	24.2	14.3	19.2	32.0	11	11.4	4-13	28.8	18.4	23.6	35.8	11	15.2	3	26.7	16.4	21.5	35.2	11	12.9	4
A	24.9	14.3	19.6	34.0	15	9.2	20	28.4	18.0	23.2	36.5	15	14.1	20	26.8	16.6	21.7	35.7	15	11.7	20
S	18.6	10.7	14.7	24.2	8	6.0	30	21.7	14.5	18.1	27.2	8	7.3	30	19.4	12.7	16.1	24.6	8	6.4	30
O	14.5	6.2	10.3	23.1	14	0.1	23	16.5	10.0	13.2	24.0	14	2.0	20	14.3	8.2	11.2	22.0	14	0.9	22
N	14.7	5.5	10.1	23.0	8	-2.0	27	16.3	9.1	12.7	21.2	8	2.1	26-28	13.3	6.7	10.0	19.9	8	-1.1	26
D	7.8	3.0	5.4	16.0	4	-0.8	30	10.7	6.8	8.7	18.0	4	2.2	30	8.2	4.3	6.2	15.3	4	0.0	7
Anno	16.4	7.8	12.1	34.0	15-VIII	-2.0	27-XI	19.0	11.2	15.1	36.5	15-VIII	1.8	16-1	17.2	9.6	13.4	35.7	15-VIII	-3.1	1-11

Tabella II - Valori medi ed estremi della temperatura

Anno 1972

Mese	Media delle temperature			Temperature estreme				Media delle temperature			Temperature estreme				Media delle temperature			Temperature estreme			
	max	min	diurn.	max	giorno	min	giorno	max	min	diurn.	max	giorno	min	giorno	max	min	diurn.	max	giorno	min	giorno
<p>S. NICOLA (ISOLE TREMITI) (Tr) (45 m s.m.)</p>																					
G	12.9	10.6	11.8	15.0	11	8.0	31														
F	13.6	10.4	12.0	15.8	20	7.8	4														
M	15.8	12.2	14.0	19.2	28	10.2	4														
A	18.7	14.1	16.4	21.2	6	11.9	28-29														
M	22.5	16.8	19.6	28.9	28	12.5	1														
G	27.5	21.3	24.4	30.0	30	18.6	3														
L	28.5	22.2	25.4	31.9	10	18.8	16														
A	28.2	22.2	25.2	33.0	16	17.8	20														
S	24.4	20.3	22.3	28.0	12	16.7	26														
O	19.0	15.8	17.4	23.0	13	12.0	23														
N	17.6	14.3	16.0	22.2	16	9.0	26														
D	14.4	11.9	13.2	19.0	1	9.0	29														
Anno	20.3	16.0	18.1	33.0	16-VIII	7.8	4-II														

Sezione B - PLUVIOMETRIA

ABBREVIAZIONI E SEGNI CONVENZIONALI

Pluviometro comune	P
Pluvióivometro	Pn
Pluviometro registratore	Pr
Pluviometro totalizzatore	Pt
Precipitazione nevosa (misurata al pluviometro)	*
Precipitazione nevosa (dedotta dalla neve sul suolo)	*
Precipitazione nevosa mista ad acqua	∴
Precipitazione nulla	—
Dato incerto	?
Dato mancante	»
Dato interpolato	[]
Gocce	goc.
Fiocchi (precipitazione nevosa non misurabile)	fioc.
Stazione del Decennio Idrologico Internazionale (D.I.I.)	◆

TERMINOLOGIA

1. — Altezza di precipitazione (*mm*): quoziente del volume di acqua raccolta nel pluviometro (compresa eventualmente la neve fusa) per l'area della superficie orizzontale dell'imbuto raccoglitore.

2. — Giorno piovoso: giorno in cui è stata misurata un'altezza di precipitazione uguale o superiore ad un millimetro.

3. — Intensità media di precipitazione in un dato intervallo di tempo: quoziente della altezza di precipitazione nell'intervallo per la durata di questo.

CONTENUTO DELLE TABELLE

Le tabelle sono precedute dall'elenco e caratteristiche delle stazioni di osservazione che hanno funzionato nell'anno.

I valori delle precipitazioni riportati sono espressi in millimetri di acqua e comprendono pioggia e neve fusa.

TABELLA I. — Per ogni stazione riporta la quantità di pioggia caduta giornalmente ed i totali mensili ed annui della precipitazione e del numero dei giorni piovosi.

Per le stazioni dotate di apparecchiatura a lettura diretta (pluviometri comuni e pluviometri) le osservazioni vengono eseguite ogni giorno generalmente alle ore 9 ed il risultato viene attribuito al giorno stesso della misura; il valore segnato rappresenta quindi la quantità di precipitazione caduta nelle 24 ore che hanno preceduto la misura.

Per le stazioni dotate di pluviografo si riporta, per ogni giorno, la quantità di pioggia che dal diagramma risulta caduta nelle 24 ore comprese fra le ore 9 del giorno precedente e le ore 9 del giorno di cui si tratta.

Con carattere **grassetto** è stampato il massimo quantitativo giornaliero misurato per ogni mese.

TABELLA II. — Per le stesse stazioni di cui alla tabella I, riporta i totali mensili ed annui delle quantità di precipitazione.

Per ciascuna stazione è riportato in **grassetto** il più elevato dei valori mensili ed in *corsivo* il più basso.

TABELLA III. — Per le stazioni dotate di pluviografo, riporta i dati relativi ai valori più

elevati delle precipitazioni registrate nell'anno, per 1, 3, 6, 12 e 24 ore consecutive appartenenti o no allo stesso giorno.

Sono considerate le precipitazioni iniziate dopo le ore 0 del primo gennaio e quelle, eventualmente terminate dopo le ore 24 del 31 dicembre.

TABELLA IV. — Riporta i massimi valori delle precipitazioni verificatesi per 1, 2, 3, 4 e 5 giorni consecutivi, appartenenti o no allo stesso mese.

Per le durate da 2 a 5 giorni le altezze possono essere talvolta uguali a quelle di durata inferiore; il periodo indicato è sempre quello nel quale si è verificata l'altezza considerata. E ciò per evitare che il massimo di 2 giorni possa risultare inferiore a quello di 1 giorno e così via.

Sono considerati solamente i periodi il cui inizio cade entro l'anno anche se eventualmente sono terminati nell'anno successivo.

TABELLA V. — Riporta il valore, la durata e la data delle precipitazioni di maggiore intensità e di breve durata registrate dai pluviografi.

TABELLA VI. — Riporta, per alcune determinate stazioni, per i mesi da gennaio a maggio e da ottobre a dicembre nei quali possono verificarsi precipitazioni nevose:

- a) le altezze, in centimetri, degli strati nevosi al suolo a fine mese;
- b) le quantità di neve cadute nel mese;
- c) il numero dei giorni nei quali si sono avute precipitazioni nevose;
- d) il numero complessivo dei giorni di permanenza della neve al suolo.

CONSISTENZA DELLA RETE PLUVIOMETRICA AL 31 DICEMBRE 1972

ZONA DI ALTITUDINE <i>m</i>	P	Pr	Pn
0 ÷ 200	8	11	—
201 ÷ 500	27	23	—
501 ÷ 1000	22	43	15
1001 ÷ 1500	—	10	15
oltre 1500	—	1	—
Totali	57	88	30

BACINO E STAZIONE	Tipo dell'apparecchio	Quota sul mare m	Altezza della bocca dell'apparecchio sul suolo m	Anno dell'inizio delle osservazioni	BACINO E STAZIONE	Tipo dell'apparecchio	Quota sul mare m	Altezza della bocca dell'apparecchio sul suolo m	Anno dell'inizio delle osservazioni
VIBRATA					SALINE				
Nereto	P	163	1.70	1922	Farindola	P	567	13.00	1919
SALINELLO					Penne	Pr	438	2.00	1884
Civitella del Tronto	Pr	589	2.00	1919	Moscufo	Pr	246	2.00	1919
VARI					Arsita	P	470	1.70	1921
Giulianova Spiaggia	Pr	2	2.00	1925	Montefino	P	360	1.70	1929
TORDINO					Città S. Angelo	P	320	1.70	1925
Ginepri	Pr	820	1.70	1921	ATERNO-PESCARA				
Cortino	Pn	1000	1.30	1919	Montereale	Pr	948	2.00	1920
Teramo ♦	Pr	300	2.00	1882	Termine	Pr	1050	2.00	1919
Campli	P	396	1.70	1922	S. Pelino (2)	Pr	751	1.70	1919
Bellante	P	354	1.70	1922	Tornimparte	Pr	886	2.00	1919
VARI					Scoppito	Pn	800	1.60	1919
Roseto degli Abruzzi	P	3	1.70	1923	Casamaina	Pn	1398	1.50	1920
VOMANO					L'Aquila ♦	Pr	735	2.00	1874
Cant. Porcinaro	Pn	1160	1.60	1906	Campo Imperatore ♦	Pr	2125	15.00	1940
Cant. Ortolano	Pn	1010	1.50	1931	Assergi (funivia)	Pr	1040	2.00	1919
Campotosto	Pr	1430	2.00	1907	Bazzano	P	594	1.70	1925
Nerito	Pn	800	1.70	1919	Poggio Picenze	Pn	830	1.70	1921
Fano Adriano	Pn	750	1.40	1919	Rocca di Mezzo	Pr	1329	2.00	1935
Pietracamela	Pr	1000	2.00	1919	Beffi	P	640	1.60	1919
Villa Vallucci	P	500	1.60	1919	Campana	P	570	1.70	1925
Fano a Corno	P	670	1.50	1927	Goriano Sicoli	Pn	705	1.60	1919
Isola del Gran Sasso (Pretara)	Pr	419	2.00	1888	Scanno	Pr	1030	2.00	1908
Castelli	P	600	1.60	1922	Frattura	Pn	1260	1.60	1931
Tossicia	Pr	407	1.60	1921	Cocullo	Pr	870	2.00	1924
Guardia Vomano	P	220	1.60	1938	Centrale Anversa	P	650	6.00	1920
VARI					Rocca Pia	Pn	1184	1.80	1919
Silvi Alta	P	240	1.70	1935	Pettorano (C.le Gizio)	P	520	9.50	1920
PIOMBA					Campo di Giove	Pn	1064	8.80	1919
Atri	Pr	442	1.70	1921	Pacentro	P	650	4.60	1919
					Sulmona ♦	Pr	420	2.00	1893
					Roccacasale	P	500	1.70	1919
					Bagnaturo	Pr	342	2.00	1931
					Popoli	Pr	260	2.00	1923
					Castel del Monte	Pr	1300	2.00	1907
					Villa S. Lucia	Pn	850	1.90	1928
					S. Stefano di Sessanio	Pn	1221	1.60	1919
					Carapelle Calvisio	Pn	910	1.80	1920
					Capecstrano	Pr	497	2.00	1920
					Collepietro	Pr	885	2.20	1919
					Barisciano	Pr	940	2.00	1921
					Forca di Penne	Pr	917	1.80	1919
					Pescosansonesco	Pr	540	1.90	1932
					Centr. I Salto Pescara	P	235	1.80	1921
					Bussi officine	Pr	235	1.80	1967
					S. Eufemia a Maiella (1)	Pr	870	1.80	1965
					Caramanico	Pr	600	2.00	1923
					Salle	P	450	1.80	1919

BACINO E STAZIONE	Tipo dell'apparecchio	Quota sul mare m	Altezza della bocca dell'apparecchio sul suolo m	Anno dell'inizio delle osservazioni	BACINO E STAZIONE	Tipo dell'apparecchio	Quota sul mare m	Altezza della bocca dell'apparecchio sul suolo m	Anno dell'inizio delle osservazioni
<i>(segue)</i>					<i>(segue)</i>				
ATERNO-PESCARA					SANGRO				
Roccamorice	Pr	520	2.00	1919	Montenero Valcocchiara	Pn	900	1.65	1931
Alanno	Pr	295	2.00	1885	Castel di Sangro	Pr	805	2.20	1919
Manoppello	P	270	1.70	1922	Roccaraso	Pr	1245	2.00	1960
Chieti	Pr	320	12.00	1868	Ateleta	Pr	735	2.00	1921
Casalincontrada	P	300	1.70	1924	Capracotta	Pn	1400	1.75	1897
Brittoli	Pr	781	2.00	1932	Pizzoferrato	Pn	1251	1.65	1927
Catignano	Pr	365	2.10	1922	Pescopennataro	Pn	1190	1.80	1922
Nocciano	Pr	301	2.10	1970	Rosello	Pn	890	1.60	1919
Cepagatti	Pr	145	2.00	1922	Villa S. Maria	P	330	9.60	1922
Spoltore	Pr	165	1.80	1938	Montenerodomo	Pn	1100	1.60	1919
Pescara ♦	Pr	2	2.00	1933	Bomba	Pr	424	2.00	1922
					Palena	Pr	767	10.40	1919
ALTOPIANO DI PESCOCASTANZO									
Pescocostanzo	Pr	1395	1.80	1907	Lama dei Peligni	P	650	1.60	1919
					Gessopalena	P	654	1.60	1919
					Fara S. Martino	Pr	325	2.00	1919
					Pennapedimonte	P	669	8.00	1919
					Casoli	P	378	6.00	1919
					Atessa	P	475	1.80	1922
FORO					VARI				
Passo Lanciano	Pn	1470	1.80	1958	Torino di Sangro (Scalo)	P	5	1.80	1937
Guardiagrele	Pr	577	12.00	1923					
Pretorio	P	550	1.60	1919	SINELLO				
Semivicoli	P	362	1.80	1920	Montazzoli	Pr	800	2.00	1919
Fara Filiorum Petri	P	210	2.00	1931	Gissi	P	499	1.80	1924
					Scerni	Pr	287	2.00	1921
VARI					Cupello	P	264	1.70	1919
Ortona	P	68	2.00	1934	VARI				
					Vasto	Pr	144	13.50	1933
MORO					S. Salvo	Pr	100	1.80	1931
Orsogna	P	434	1.70	1921	Punta Penna	P	24	1.70	1924
					TRIGNO				
FELTRINO					Vastogirardi	Pn	1137	1.80	1923
Lanciano	Pr	283	2.00	1904	Carovilli	Pn	892	1.80	1919
S. Vito Chietino	P	121	1.60	1921	Chiauci	Pr	879	1.90	1919
					Frosolone	Pn	894	1.80	1922
SANGRO					Bagnoli del Trigno	Pr	681	1.80	1921
Pescasseroli ♦	Pr	1150	2.00	1909	Agnone ♦	Pr	806	13.00	1883
Civitella Alfedena	Pn	1084	1.40	1907	Pietrabbondante	Pn	1027	1.70	1919
Barrea	Pn	1000	1.60	1929	Castiglione M. M.	Pr	1081	1.80	1922
Alfedena	Pr	880	2.00	1925					

elenco e caratteristiche delle stazioni pluviometriche

BACINO E STAZIONE	Tipo dell'apparecchio	Quota sul mare m	Altezza della bocca dell'apparecchio sul suolo m	Anno dell'inizio delle osservazioni	BACINO E STAZIONE	Tipo dell'apparecchio	Quota sul mare m	Altezza della bocca dell'apparecchio sul suolo m	Anno dell'inizio delle osservazioni
(segue)					SACCIONE				
TRIGNO					Ururi	P	267	2.10	1935
Trivento	Pr	550	2.00	1922	Serracapriola ♦	Pr	270	2.00	1917
Torrebruna	Pr	857	2.00	1925					
Palmoli	Pr	711	1.90	1919					
Montemitro	Pr	520	2.00	1929					
Palata	P	521	1.70	1922					
Mafalda	P	450	1.60	1919					
Lentella	P	398	1.60	1925					
					VARI				
VARI					Torre Fantina	P	10	1.60	1935
Termoli ♦	Pr	21	2.00	1924					
					FORTORE				
BIFERNO					Montefalcone Valfortore	Pr	850	2.00	1892
Boiano	Pr	488	1.80	1921	Roseto Valfortore	Pr	650	2.00	1929
Indiprete	P	640	1.65	1919	S. Bartolomeo in Galdo	Pr	554	2.10	1883
Spinete	P	590	1.70	1922	Castelvetere Valfortore	Pr	706	2.00	1920
Roccamandolfi	Pr	810	2.00	1919	Volturara Appula	P	500	8.00	1878
Guardiaregia	Pn	733	1.95	1919	Toro	P	540	1.80	1919
Vinchiaturò	P	624	1.10	1922	Campolieto	Pr	700	2.00	1884
Baranello	P	600	1.80	1919	Riccia	Pr	700	2.00	1931
Campobasso ♦	Pr	686	12.20	1886	Gambatesa	P	468	1.80	1900
Castropignano	Pr	700	1.80	1919	S. Elia a Pianisi	Pr	650	2.20	1922
S. Angelo Limosano	Pn	899	1.80	1919	Colletorto	P	515	1.60	1920
Lucito	Pr	450	2.10	1925	Bonefro	Pr	631	2.00	1917
Ripabottoni	P	650	1.60	1926	Masseria Torres	Pr	185	1.80	1970
Civitaampomariano	P	520	1.70	1931	Castelnuovo della Daunia	Pr	543	2.00	1880
Castelmauro	Pr	700	12.00	1919	S. Paolo di Civitate	Pr	52	2.00	1936
Guardiafiera	Pr	125	2.20	1926					
Larino	Pr	400	2.00	1921					
Guglionesi	P	370	2.00	1925					
Casacalenda	Pr	626	2.00	1931					
Portocannone	P	148	1.80	1926					
					ISOLE TREMITI				
					S. Nicola	Pr	45	1.40	1959

NERETO BACINO: VIBRATA (163 m s.m.)												Giorno	CIVITELLA DEL TRONTO BACINO: SALINELLO (589 m s.m.)												
(P)	G	F	M	A	M	G	L	A	S	O	N		D	(Pr)	G	F	M	A	M	G	L	A	S	O	N
1.4									5.0			1.6	1	1.0		2.0				0.2	6.6			2.0	
	0.6		5.8						4.0			1.0	2	0.2		1.8				1.0			0.4	0.2	
			2.0				30.0				8.0		3			1.2				38.2	3.6	3.2	0.2	0.2	
2.4			0.7					7.0			33.0		4	3.6	0.2	0.6							19.0		
4.0	3.0											0.7	5	4.4	2.2			0.4				0.4	0.6		
	0.5	2.0	7.8										6		0.2	3.6	2.4	20.8				0.2			
1.0					0.7						0.4		7	1.4		0.2		1.4				0.2	0.4		
	0.6			1.0								0.4	8	0.2				1.6				2.4			
	1.4			2.4				3.0		10.2			9				0.4	5.0		0.8					
			8.5							0.3			10		0.8	0.4	4.4								
			15.6								5.0		11			30.4						0.2	5.2		
	2.7	7.0	18.5				12.0				0.6	0.6	12		1.2	9.8				1.8	6.4	0.2	5.6	1.9	
11.0		5.0	28.0				3.0						13	2.0	1.2	25.8	27.6	0.4	11.0	5.4	1.4	0.2			
1.4					2.7				6.6				14	25.2		10.2	25.6	0.2	0.4	18.2		0.4		0.5	
0.4					0.9		0.7						15	2.0	1.2	1.4					2.6	49.2			
					0.8								16	0.2						3.2			7.8	0.7	
12.7				0.5					2.6				17				4.4			1.0					
18.0	4.0		3.6	0.9							4.4		18	9.8			1.4	0.6			33.4	7.8		0.2	
14.6	1.5		1.0	3.0			22.0	2.8					19	47.2	4.0		1.8	10.8			29.2			6.2	
							2.0	31.0	2.5	10.0		3.8	20	14.0	0.2		2.8	4.6			35.2			0.4	
5.7	5.6		2.5										21	0.4			0.2			2.4	31.8	12.4	10.8	13.8	2.1
11.6							0.6					0.4	22	16.6	1.6		5.4			1.2		2.6	0.8		5.7
5.0				5.0			15.0						23	13.6						2.4	4.2		1.0		2.6
	25.0		8.0				1.0	23.6		32.0	2.6	2.5	24	2.2				3.2			32.8				
1.7	3.0		2.0								2.7	2.5	25		20.6		16.6	1.6	0.6		1.4	34.2		*18.2	2.1
	1.0						2.0		8.5				26	0.6	1.0		1.2			1.0		0.6		8.8	2.2
1.0	2.6				2.4	5.0				0.6		1.4	27	0.8	6.2		1.6			12.6		12.8		5.0	
											4.0		28	0.2	23.2				0.8	29.8					0.1
5.0			17.0									2.4	29				8.4			12.4	1.6		0.6		2.6
												7.0	30	9.0							5.2		25.0		5.0
						33.0	32.0					50.0	31							26.8	20.4				36.8
96.9	51.5	46.6	115.3	9.0	2.4	90.7	108.6	66.5	78.9	48.9	82.4	Totale mensili	154.6	63.8	87.4	104.2	67.4	16.8	157.4	212.0	105.6	109.0	70.8	65.1	
15	10	7	13	2	1	8	6	9	6	5	11	N. giorni piovosi	14	10	9	13	9	2	15	12	12	5	8	10	
Totale annuo: 797.7 mm												Totale annuo: 1214.1 mm													
Giorni piovosi: 93												Giorni piovosi: 119													
GIULIANOVA SPIAGGIA BACINO: VARI (2 m s.m.)												Giorno	GINEPRI BACINO: TORDINO (820 m s.m.)												
(Pr)	G	F	M	A	M	G	L	A	S	O	N		D	(Pr)	G	F	M	A	M	G	L	A	S	O	N
1.2	0.2								3.2			1.2	1	1.2							8.4		0.2	4.4	
	3.0								0.2	0.2	0.2	4.4	2								4.6		0.2		
			0.6			1.2	31.0	3.4	0.4	0.2			3			10.6				34.0	4.0	4.8	0.2		
3.4								8.0	7.0	28.0	0.2		4	2.6		4.6				8.8	4.8	0.6	0.2		
3.2									0.2				5	3.2	2.1			0.4			0.2	11.2			
			2.2	5.0							0.2		6			4.2	3.6	0.4							
0.2									0.2	4.4			7	2.0				5.6				0.4			
0.6									3.2				8					7.8							
	1.0		0.6						11.6				9								2.6				
	1.0		3.6						0.2			0.2	10				0.6	1.2	5.6			16.4			
			5.4									1.4	11					2.2	10.0			0.4	2.6		
	0.8	8.4							3.2		0.6	1.2	12			35.0					0.2	1.0	1.7	0.2	
	1.8	1.4	15.2		0.6	13.6			0.2				13		3.4	11.4		2.6		4.6	6.4	1.0	5.9		
10.0		11.8	18.6			0.6			0.2				14	3.8	*1.6	8.8	18.4	1.4	2.4	12.0				0.8	
3.2				3.8	1.0	0.8			10.4	18.2		0.8	15	12.0		5.2	18.2	0.8		15.6				2.2	
0.2				2.6					0.2		0.8	0.2	16	0.2		0.6	0.2	8.0	1.8	1.4	2.2	84.6		1.2	
						0.6			0.2				17	0.4				16.0		2.2		1.0		9.0	0.4
12.2			1.0				10.0		0.6				18	0.4			24.0	0.2		1.0					
14.6	3.2		4.0	7.8			108.6				4.0		19	8.6		2.4	0.4		9.2	11.2	0.2			0.2	
11.0			0.2	0.4			37.4	2.2					20	65.4	4.3		1.6	12.8			25.0			3.6	
1.0			0.4				17.4	0.6	7.0	12.0	4.6		21	23.4	0.2		1.2	1.0		23.6	27.2	0.2		0.6	
5.0	3.8		8.6			0.6			0.8	0.2	11.0		22				4.4			20.4	11.2	10.4	15.4	11.0	*2.2
21.0							3.8	0.2					23	10.6	0.2		4.8			6.0		3.8	*1.4		*6.0
11.0			0.2		0.6		45.0						24	*13.8		1.6					4.4		2.4		*3.6
	21.8		5.4				0.2	8.8		18.0	4.2	2.5	25	*4.8					11.6		6.6				
4.0	8.2		0.4			10.6				2.2	2.2	2.6	26		23.4		13.2	6.4	4.8		1.6	10.6		*15.7	2.6
			0.2			0.2		5.6		0.2			27	*0.8	0.2		0.6			15.0		0.2		*5.3	1.6
0.2	0.8					1.6	0.4			0.4			28	*1.4	6.0		4.0			9.6		6.4			0.2
			7.4								3.0		29	*0.8	5.3			0.2		13.6		0.2			*1.2
5.4										17.4		3.4	30				12.8		0.4		1.6				5.4
0.2						48.4	15.4					41.4	31	*13.6							1.6		4.4		34.0
107.6	45.6	29.8	70.8	14.6	3.4	108.2	249.6	58.2	77.0	40.0	77.8	Totale mensili	173.0	46.7	82.0	112.2	75.2	26.6	181.0	115.6	84.2	124.4	53.0	66.8	
14	8	5	9	3	2	5	9	9	5	5	10	N. giorni piovosi	15	7	8	13	11	5	15	12	13	8	7	11	
Totale annuo: 882.6 mm												Totale annuo: 1140.7 mm													
Giorni piovosi: 84												Giorni piovosi: 125													

CORTINO												Giorno	TERAMO ♦																																		
BACINO: TORDINO (1000 m s.m.)											BACINO: TORDINO (300 m s.m.)																																				
(Pn)	G	F	M	A	M	G	L	A	S	O	N		D	(Pr)	G	F	M	A	M	G	L	A	S	O	N	D																					
									10.0			11.0	1	0.6		1.2					2.2			2.0																							
2.0			1.6						6.0	1.0			2			1.2					0.4																										
			11.0		1.4		28.0	5.0	6.0	1.0			3			1.4			20.4	3.2	2.0																										
2.0	0.5	0.6						2.2	6.0	10.0			4	1.4	0.2	2.0				7.0	1.0	7.6																									
2.3	6.7				1.0				1.0				5	2.0	1.2					0.2	0.2																										
	0.4	4.0	6.0	0.4						1.0			6		0.2	2.2	2.8																														
2.5				10.0									7	1.2				7.6				0.4	0.4																								
1.0				5.0					6.0				8				22.0				1.0		0.2																								
				5.0					24.0				9				0.2	0.4			14.0																										
			3.0							5.0			10		0.2		1.2	0.8			0.4																										
		45.0								0.7	3.0	1.6	11			30.2						0.2	0.2																								
	7.0	12.0		4.0		1.0		5.0			20.0		12		1.0	9.4		0.8		12.0		7.6	4.6	0.4																							
1.8	4.0	5.0	23.0		0.7	2.6						1.0	13	3.6	0.2	4.8	19.4		6.0	6.0		0.8																									
7.8		0.6	23.2	2.0		24.0						1.0	14	12.6		5.6	19.4			4.8				0.2																							
4.7	4.5		1.0	10.0		1.4		4.0	90.0				15	1.8	0.4	0.6		5.6	0.2	0.4		1.4	72.0																								
				23.0		13.0		1.0			10.0		16					10.0		0.6		0.2		3.6																							
1.5			10.0										17				2.2																														
11.0				0.8		15.0	5.0					1.1	18	6.2							7.2	0.2																									
70.0	3.0		1.4	20.0		5.0	13.0		0.8	5.0			19	34.4	3.0		1.2	7.4			45.6		0.6																								
45.0			1.0			0.6	40.0					2.0	20	16.6			7.8	0.8			19.2																										
			3.0			15.0	15.0	2.0	20.0	25.0	*2.0		21	0.2			0.4			4.2	8.4	10.6	6.4	8.4																							
6.0	2.7		1.0			13.0		10.0	5.0		*10.0		22	11.2	0.6		0.8			0.6		1.4	1.8	3.6																							
*5.0		2.0				5.0						5.0	23	14.2						4.2	3.0			2.0																							
*2.0			0.6		16.0		8.0					2.4	24	3.2					38.2		7.2			1.2																							
	28.0		20.0	18.0	3.6		0.4	12.0		*20.0			25	0.2	18.6		7.4	0.6	3.2		0.2	15.0		*20.6																							
*1.5	2.0		2.5			10.0					*13.0		26	0.2	0.2		0.4			19.0			3.6	2.2																							
*1.4	22.0		4.0			15.0		6.0					27	1.6	4.6		1.0			2.0		6.6																									
*2.2	6.0		2.0			5.0		0.5					28	0.4	9.4					12.0		0.2																									
			10.0					0.7	4.0				29				8.8				1.0		0.4	3.0																							
10.0								2.0	30.0		*7.6		30	7.2								25.0	0.2	4.0																							
						15.4	10.0		0.4		8.0		31	0.2						8.0	12.6	1.0		35.8																							
179.7	86.8	81.8	111.7	101.6	20.3	164.0	106.3	99.5	168.9	96.0	52.7	Totale mensili	119.0	39.8	58.6	73.0	56.2	47.6	95.2	114.0	65.6	114.8	42.0	57.6																							
19	10	7	15	12	2	14	10	14	10	7	12	N. giorni piovosi	14	6	9	10	5	3	11	9	11	6	5	10																							
Totale annuo: 1269.3 mm												Giorni piovosi: 132												Totale annuo: 883.4 mm												Giorni piovosi: 99											
CAMPLI												Giorno	BELLANTE																																		
BACINO: TORDINO (396 m s.m.)											BACINO: TORDINO (354 m s.m.)																																				
(P)	G	F	M	A	M	G	L	A	S	O	N		D	(P)	G	F	M	A	M	G	L	A	S	O	N	D																					
1.0			1.0						1.6			1.9	1											1.8																							
			10.0							0.2			2			15.0																															
			1.0				35.0	3.8	5.5				3			1.3				33.4	2.5	2.0																									
1.0	0.2	3.0					10.5	2.3	10.0				4	3.6							4.4	2.0	8.5																								
2.0	2.0							0.1	0.2				5	1.4	3.6																																
		1.0	1.0						2.6				6			2.4	1.8																														
1.0				10.0					7.5				7	1.2				6.4					1.0																								
				6.2					2.4				8																																		
				1.0	0.3				11.6				9					3.0	1.4			11.0																									
			5.0	2.0									10		0.5		4.4																														
		27.0									1.9		11			14.0							1.6																								
	1.1	10.1		0.2		0.3		6.5		3.5			12			7.0				0.2		1.0	1.0	1.0																							
0.2		21.0	18.0		1.5	1.0						0.8	13	0.4		5.0	9.0			1.2																											
12.0		7.0	12.0			10.0						0.4	14	15.0		4.0	14.0			1.8																											
1.0		0.1		7.0	0.4	2.0		4.5	35.7				15	1.6				2.0			3.2	11.0																									
				10.2							4.0	0.2	16					8.4					2.8																								
			9.0										17				5.3																														
8.0			2.0				32.0	2.2					18	12.7			5.4				12.0																										
48.0	2.0		1.0	10.2			41.2				3.5		19	26.6	3.5		0.8	8.0			22.0		2.0																								
17.0			3.1				21.0						20	10.7							21.5	8.5																									
			3.0			1.0	12.5	13.4	9.4	9.4	0.5		21				3.0			0.6	10.0	5.0	6.5	7.0																							
11.0						0.2		1.7	1.4			3.0	22	5.0	1.4		7.0			2.0				1.6																							
13.0							3.2					1.5	23	7.4	0.5						8.5			0.8																							
1.0					7.0		18.6					0.3	24	3.0			4.5		1.1		10.5																										
	20.1		10.0	1.0	0.6		2.0	32.6		21.9	2.0	2.5	25		21.5		1.4			1.0	30.0		9.5	3.0																							
0.2	1.0		1.0			0.6				2.4	1.6		26		2.5							1.0	0.5																								
0.4	2.0		1.0			3.2		9.0					27		3.0					3.0		6.5																									
0.2	17.0					21.4							28		10.0					7.4																											
			8.0		2.0	2.0	0.5		0.9		1.5		29				8.3			4.4	0.4			2.5																							
9.0						6.0		22.0			3.6		30	6.4							6.7		15.5	4.3																							
						7.0	5.0				28.8		31							7.8	35.0			30.4																							
126.0	45.4	81.2	74.1	47.8	11.8	83.7	156.3	103.5	79.8	46.6	46.1	Totale mensili	95.0	46.5	48.7	64.9	27.8	2.5	66.0	134.5	71.5	42.5	24.9	47.2																							
13	7	9	13	8	3	9	11	14	5	7	8	N. giorni piovosi	12	7	7	11	5	2	9	11	10	5	7	8																							
Totale annuo: 902.3 mm												Giorni piovosi: 107												Totale annuo: 672.0 mm												Giorni piovosi: 94											

ROSETO DEGLI ABRUZZI												Giorno	CANTONIERA PORCINARO																																		
BACINO: VARIU (3 m s.m.)													BACINO: VOMANO (1160 m s.m.)																																		
(P)	G	F	M	A	M	G	L	A	S	O	N		D	(Pn)	G	F	M	A	M	G	L	A	S	O	N	D																					
												0.7	1	9.0			1.4					1.7			20.0																						
									8.0			2.0	2	3.7								4.2	1.0		3.7																						
			1.0		0.2		40.0	21.0	0.3				3			4.0				17.4	13.5	17.0	0.6																								
2.4					1.6			7.4					4	9.0	*1.0						13.0	4.5																									
3.2	1.0								50.0	12.4			5	*1.6	13.0			5.5																													
			2.0	7.0									6	0.4	2.0	6.0	18.4					0.4	0.4																								
										2.2			7	*4.4																																	
										2.3			8	2.0		1.0						11.0	0.3																								
	1.1			0.2						15.3			9				1.6	2.5				45.5																									
	0.2			2.4									10		4.4		6.0					3.0	2.0																								
			7.0								0.2		11			18.0						0.2	9.3																								
			7.1				11.2		4.7		0.2	2.0	12		25.0	3.0	0.1	2.4			1.0	2.3	13.5																								
			2.1	17.1		6.0	4.0						13		*20.7	3.0	16.0	0.8	7.3	10.0		0.4																									
11.0			11.6	17.0									14	*1.8	0.3		24.7	2.6	1.8		0.2	0.3																									
2.0				0.3					5.6	31.4		0.2	15	1.0	2.6		12.8	3.5			5.0	56.0																									
											1.2		16				4.6	16.2		1.3		11.0		6.3																							
									2.0				17				10.0			1.0		0.3																									
9.0							0.4	40.0					18	3.0		1.4	2.6		0.5																												
12.0	2.7			1.2			45.0				1.6		19	54.0	14.0	0.5	21.0				7.4	1.0		6.0																							
3.5				1.0			113.2	0.7					20	8.3	5.0	0.7	6.3				17.0	5.0		0.5																							
							16.4		5.2	9.0	6.0		21		1.5		1.2			17.0	9.0		33.5	24.5	0.3																						
12.0	4.5			14.2									22	*1.0			5.7			6.2		*2.0	0.8	*0.4																							
20.0													23	*4.3			0.4					2.0																									
14.2					12.0	1.0		3.2					24	*1.0			2.2				13.0				0.2																						
	24.7			3.2	29.0				13.0		14.4	10.0	25		15.0		14.0	2.5		2.0		5.0		*15.0	1.0																						
3.2	4.6			1.6			6.3					2.0	26	*10.0	3.0		13.8	1.0		1.0				*5.6																							
0.6	0.7				0.7				4.2				27	*0.6	5.0		9.0			5.2		5.2																									
0.2	0.2				17.0		5.2	0.4					28	*5.0	3.6	0.3	0.2	0.6		4.4			0.2																								
				1.0								0.3	29	*5.0			*5.3			5.5			10.0		0.2																						
7.0										22.4		2.7	30	*12.3						16.0		46.0	2.0	*3.2																							
							12.0	15.6		0.6		30.0	31	1.0						7.0	2.0		3.3		*3.2																						
100.3	40.9	30.8	66.2	60.5	7.0	78.7	223.6	146.1	96.8	26.6	55.9	Totale mensili	138.4	116.1	35.3	137.1	78.8	13.2	80.3	90.9	121.0	160.5	83.5	32.2																							
12	7	6	10	4	2	6	8	10	5	4	7	N. giorni piovosi	19	14	6	16	12	3	13	8	14	10	8	5																							
Totale annuo: 933.4 mm												Giorni piovosi: 81												Totale annuo: 1087.3 mm												Giorni piovosi: 128											

CANTONIERA ORTOLANO												Giorno	CAMPOTOSTO																																		
BACINO: VOMANO (1010 m s.m.)													BACINO: VOMANO (1430 m s.m.)																																		
(Pn)	G	F	M	A	M	G	L	A	S	O	N		D	(Pr)	G	F	M	A	M	G	L	A	S	O	N	D																					
	5.3								1.3			15.2	1	*3.6				0.2				1.6			8.8																						
	2.4									1.0		1.8	2	0.6		*0.2		0.2			0.4	0.6	1.8		1.2																						
	5.3	1.3	1.0				21.4	11.4	13.5	1.2			3			*0.2				19.4	9.4	8.0	1.0																								
	2.4	5.2					3.2	4.6	2.8				4	3.2	*0.6						5.2	5.0	2.6																								
	1.2	0.7			3.0								5	0.8	*3.8	*0.4		2.0																													
			9.6	7.4	5.7				0.4				6		0.8	*2.4	6.6	1.2					0.6																								
*3.5													7	*2.4		0.2		5.6				0.2																									
1.7					5.7				13.0				8	0.4		0.8		1.2				10.6																									
				3.0					28.6				9					4.8				35.8																									
	1.4			3.7					3.5	4.4			10		0.4		2.8					2.0	4.8																								
			45.0							1.7	5.0		11			31.6						2.0	1.6	4.0																							
	17.0	3.3			0.8	2.2			1.3	0.7	15.5		12		*5.4	4.6		2.0	1.8		0.6	0.8	8.8																								
	13.8	7.3	23.0	4.0	8.0	4.4						0.4	13		*3.0	*2.8	18.6	2.2	8.2	7.0																											
7.0	0.6	3.0	48.8	3.0		7.2							14	*2.0		4.2	25.4	1.6		5.4		0.2	0.8																								
2.3	*3.4		1.8	9.8	4.2	3.2		2.6	70.0				15	*1.4	*3.0		0.2	5.0	2.6	0.6		1.8	61.8																								
				11.2		1.3		13.2		10.2			16				1.4	13.6		0.8		3.6	0.2	9.2																							
				14.2									17				7.4					0.4																									
9.0						12.0							18	*2.4			0.4	1.6		2.6																											
45.3	6.2		1.0	3.0			9.2	3.2	0.8	7.0			19	*32.0	2.4		0.2	10.8		0.2	9.2	1.4	0.6	3.2																							
46.5	3.8		1.6	4.5		12.5	40.0			0.3	0.4		20	23.8	2.8		4.0	4.0		2.2	28.2	1.8	0.2	0.2																							
	3.0		0.3			15.2	21.5		*2.8	27.2	*2.5		21		*0.8		0.6			16.8	20.8		23.6	17.0	*0.8																						
*7.5			3.2			3.0		0.6	5.8	0.4	*8.0		22	3.4			1.6			6.6		0.6		0.6	*5.8																						
*14.7											3.3		23	*2.0					0.2	5.8	0.8		*3.4		*0.2																						
*4.8			2.4		0.8		21.0						24	*0.2			1.2			0.4																											
	30.0		13.5	5.0		11.3	0.5	9.0		*15.0			25	*0.4	*10.4		10.4	10.8		1.0	0.2	6.0		*9.4																							
*5.4	1.6		8.6			13.0				*6.2	2.0		26	*2.2	2.0		4.6			11.0		0.2		*15.8	*0.2																						
*3.2	6.2		7.0			5.3		5.0					27	*0.2	4.0		4.6			23.2		4.6																									
*3.4	0.4			0.4		6.2							28	*0.2	3.2		0.2		0.2	9.2			0.2																								
*3.0			*16.5			4.2			5.0		*2.2		29	*2.2			*4.0				0.8		0.2	3.0	*0.2																						
*12.0									57.0	0.9	*4.0		30	*7.4								1.8	28.2	0.4																							
0.4						10.4	3.2				*30.0		31	*2.2						15.6	2.0		2.0		*5.8																						
186.3	94.6	69.2	156.0	56.1	15.2	130.6	110.0	99.8	153.2	87.7	69.8	Totale mensili	93.0	42.6	47.4	95.4	66.6	13.6	128.2	89.4	85.2	137.2	68.6	23.0																							
20	12	6	15	10	3	15	7	12	10	7	9	N. giorni piovosi	14	10	5	14	14	3	13	8	12	11	7	4																							
Totale annuo: 1228.5 mm												Giorni piovosi: 126												Totale annuo: 890.2 mm												Giorni piovosi: 115											

Tabella I - Osservazioni pluviometriche giornaliere

Anno 197:

NERITO (800 m s.m.)												Giorno	FANO ADRIANO (750 m s.m.)																																		
BACINO: VOMANO													BACINO: VOMANO																																		
(Pn)	G	F	M	A	M	G	L	A	S	O	N	D	(Pn)	G	F	M	A	M	G	L	A	S	O	N	D																						
4.0			4.0						2.0			7.0	1								0.6			7.6																							
			4.0		15.0				4.0	2.1			2			3.3								0.8																							
2.0								33.0	9.0	10.0			3						31.0	11.0	7.5	0.7																									
9.0			6.0		0.2				1.0	7.0			4	3.4					1.5	5.6	9.0																										
	11.0												5																																		
				9.6									6			6.0	5.6																														
5.0													7					3.0				2.6																									
					25.0								8	2.0				0.7			12.0	0.4																									
													9					0.6	3.0		26.6																										
				0.8									10				0.8	2.5			0.4																										
				4.0									11			60.0							2.5																								
			53.0										12		7.0	2.8		1.6	1.5		0.9		13.0																								
		2.3			0.5	2.0							13			7.0	27.5	0.9																													
			16.0	17.2		1.0	6.0						14			5.0	40.0	1.0		12.7			2.0																								
11.0	7.0	5.0	34.8	0.5			11.0					3.0	15	10.3					18.9				0.5																								
2.0					11.0	6.0	3.0		3.0	81.0		2.0	16					7.5	2.2	14.8	2.8	72.0																									
						6.0			6.5		12.0		17					20.5		4.4	1.8		6.9																								
										1.0			18				8.6																														
7.0							2.0						19							5.6																											
38.0	8.0			22.0				13.0				5.0	20	75.0	10.0		0.5	13.4	1.5	9.0			3.9																								
55.0	1.0		0.2	0.2			29.0	30.0				6.0	21	42.5			0.7		3.0	35.6	0.6																										
							3.0	31.0				21.0	22				1.7		1.5	17.2	0.5	11.0	13.8																								
									0.6				23				0.5		11.7		0.9	1.8	*1.3																								
*24.0							3.0			5.0			24	*28.0					4.0	4.6			*4.0																								
						8.0	7.0	12.0			5.0		25	10.0				1.3		1.4			1.7																								
2.0	31.0		24.2	0.8			10.0		15.0		*5.0	3.0	26		37.0		17.5	2.5	3.8		15.5	*15.0	0.5																								
	10.0						2.0				*15.0		27				0.7			1.5			*4.3																								
*1.0							11.0		9.0				28				4.7			6.9	7.7		0.9																								
*1.0							15.0		0.2				29							16.4																											
*1.2													30				14.6			0.6	0.2	0.8																									
*27.0									44.0	2.0	*6.0		31	*11.0						2.8		50.5	0.9																								
1.0							10.0	5.0	6.0		*13.0									8.0	7.9		*36.0																								
190.2	70.3	88.0	136.6	86.2	17.0	176.0	101.0	105.3	168.2	77.0	62.0	Totale mensili	195.2	54.0	84.1	124.0	57.5	8.8	142.5	91.2	83.4	149.6	60.3	66.9																							
16	7	6	13	5	4	16	7	11	9	10	9	N. giorni piovosi	9	3	6	8	9	4	15	9	8	6	7	8																							
Totale annuo: 1277.8 mm												Giorni piovosi: 113												Totale annuo: 1117.5 mm												Giorni piovosi: 92											

PIETRACAMELA (1000 m s.m.)												Giorno	VILLA VALLUCCI (500 m s.m.)																																		
BACINO: VOMANO													BACINO: VOMANO																																		
(Pr)	G	F	M	A	M	G	L	A	S	O	N	D	(P)	G	F	M	A	M	G	L	A	S	O	N	D																						
2.6									1.4			5.8	1	1.0								6.3		6.3																							
			0.2							1.0			2			0.2																															
			4.2		0.8		40.4	8.2	7.8				3			1.8			25.2	4.0	7.0																										
1.8								8.2	7.8	0.8			4	3.2		1.2		2.3		4.0	4.1	15.0																									
2.0	*1.0			1.0					0.2	8.4			5	3.5	1.3					2.0																											
0.2		4.8	4.6	1.2					0.2				6			3.4	4.6	1.4		0.6																											
1.6				4.0						3.4			7	1.2							0.9																										
0.6				0.8						11.2	0.4		8					5.2																													
				4.6						27.2			9	0.2				5.5			17.2																										
			1.4	4.6									10																																		
			1.4	1.4									11				1.0																														
			59.6							0.6	3.6		12			43.4						0.6																									
		6.2	1.6		1.6		5.8		0.6		8.6		13		2.3	16.4		3.0	0.4	18.6		7.0																									
		*1.2	3.6	31.6	0.2	3.6	14.6						14	1.0	0.7	6.0	24.0			11.3																											
*7.0			2.4	59.8	1.8		21.4			5.4		0.2	15	13.2		7.0	31.6			15.0																											
*3.6	*2.0			0.8	9.0	3.2	7.8		4.4	72.8			16	6.2		0.3		1.5	0.7	6.7	2.2	10.0	5.2																								
				0.2	19.0		6.2		2.2		5.2		17					27.5				10.0	1.5																								
				8.4									18				7.6																														
9.0				3.6		0.8							19	10.2						16.6	0.4																										
73.0	4.6		0.2	14.2		4.2	11.8		0.4	2.0			20	46.0	4.0		2.7	14.4		28.2		0.6																									
52.8	1.6		3.4	0.2		14.0	41.8			0.4			21	23.0			3.0			28.4			1.4																								
0.2			4.0			5.2	22.8		9.8	10.0	*2.0		22				1.4			3.0	1.9	7.0	7.9																								
4.4			1.2			0.8			0.2	*1.8		*11.0	23	18.0	0.4		2.0		0.6		3.0	4.0	8.4																								
*21.0		0.4					4.0	0.2	0.6				24	24.2						2.4			4.2																								
*19.6			0.2		6.0		5.0	0.8					25	7.0				8.0		4.2																											
		18.8		12.4	7.4	2.2	0.6	14.0		*2.4			26		23.7		12.0	0.4		6.5	12.3	20.0	2.0																								
*2.0	1.2		0.2					8.0		10.2	0.5		27	0.7	0.4							2.2	1.0																								
*2.2	2.4		5.0				4.6		4.5		0.2		28	1.2	7.3		4.2			14.2																											
*0.8	3.6						8.2						29	1.0	9.2					24.7																											
			*13.8				0.6	1.0		0.8			30			11.5			1.2	26.6		3.0																									
*11.2							2.0		67.2	0.8	*5.6		31	12.4						2.0		50.0	7.2																								
*0.2							9.6	6.2	3.4		*29.0			0.6						17.0	9.0		34.6																								
215.8	42.8	76.8	148.6	70.8	15.0	144.2	111.6	90.7	176.8	43.4	54.1	Totale mensili	173.8	49.3	79.7	105.6	61.2	9.1	160.6	128.8	78.6	89.9	48.3	74.6																							
15	10	6	12	12	4	12	10	10	9	7	5	N. giorni piovosi	15	6	7	12	8	1	12	10	13	6	5	11																							
Totale annuo: 1190.6 mm												Giorni piovosi: 112												Totale annuo: 1059.5 mm												Giorni piovosi: 106											

FANO A CORNO BACINO: VOMANO (870 m s.m.)												Giorno	ISOLA DEL GRAN SASSO (PRETARA) BACINO: VOMANO (419 m s.m.)											
(P)													(Pr)											
G	F	M	A	M	G	L	A	S	O	N	D	G	F	M	A	M	G	L	A	S	O	N	D	
2.0	-	-	-	-	-	-	-	11.0	-	-	20.0	1	0.8	-	-	-	-	-	-	9.8	-	-	13.2	
-	-	-	-	-	-	-	-	24.0	-	-	3.0	2	-	-	-	-	-	-	-	-	-	-	1.0	
-	-	11.0	-	6.0	0.4	33.0	13.0	8.0	-	-	-	3	-	-	11.2	-	1.2	-	25.8	8.4	8.8	0.2	-	
-	-	0.3	-	3.0	-	-	17.0	-	24.0	-	-	4	4.0	-	2.2	-	-	-	9.4	4.2	24.6	-	-	
4.0	4.0	-	-	-	-	-	-	-	-	-	-	5	2.6	4.0	0.4	-	0.4	-	-	-	-	-	-	
-	-	8.0	6.0	3.0	-	-	-	-	-	-	-	6	0.2	0.2	4.6	5.6	2.0	-	-	-	0.2	0.2	0.8	
3.0	-	-	1.0	6.0	-	-	-	-	3.0	-	-	7	1.0	-	-	-	2.0	-	-	-	0.2	3.0	0.2	
2.0	-	-	-	5.0	-	-	-	-	-	-	-	8	0.2	-	-	-	8.2	-	-	-	6.4	0.2	-	
-	-	-	-	15.0	-	-	-	-	33.0	-	-	9	0.2	-	-	0.6	13.0	-	-	-	18.6	-	-	
-	-	-	3.0	-	-	-	-	-	-	-	-	10	-	-	-	3.2	9.0	-	-	-	0.2	0.4	-	
-	-	61.0	-	6.0	-	-	-	-	-	12.0	2.0	11	-	-	50.0	-	-	-	-	-	0.4	10.8	0.6	
-	20.0	5.0	-	6.0	-	-	-	-	-	16.0	-	12	-	13.0	1.4	-	3.2	-	3.2	-	0.6	0.2	9.2	
-	2.0	33.0	43.0	-	2.6	36.0	-	-	-	-	-	13	-	1.4	27.6	30.8	1.0	3.2	15.6	-	0.2	-	0.2	
15.0	-	8.0	70.0	-	-	32.0	-	7.0	-	-	1.0	14	13.8	-	8.8	54.4	2.2	-	22.6	-	-	3.6	2.4	
2.0	4.0	-	-	24.0	6.6	15.0	-	7.0	90.0	-	-	15	2.6	1.4	0.4	0.6	12.0	6.0	7.8	-	3.4	71.2	2.4	
-	-	-	-	33.0	-	2.0	-	2.0	-	13.0	-	16	-	-	-	26.2	-	5.8	-	4.4	-	12.2	-	
-	-	8.0	1.0	-	-	-	-	-	-	-	-	17	0.4	-	-	6.2	0.2	-	-	-	0.4	-	0.2	
8.0	-	1.0	5.0	-	15.0	3.0	-	-	-	-	-	18	8.4	-	-	4.8	-	-	-	0.2	2.4	-	1.2	
51.0	7.0	-	25.0	-	12.0	-	-	1.0	3.0	-	-	19	44.0	10.4	-	0.8	16.4	-	-	17.2	-	0.4	1.8	
40.0	2.0	5.0	4.0	3.0	87.0	-	-	47.0	-	5.0	20	29.8	2.8	-	7.0	1.2	-	4.6	70.4	-	0.2	-	2.0	
-	-	4.0	-	-	3.0	47.0	6.0	10.0	33.0	3.0	21	-	-	0.2	-	3.4	-	0.4	20.0	1.8	7.0	15.8	2.8	
22.0	-	2.0	-	24.0	3.0	11.0	-	3.0	11.0	20.0	22	17.8	0.4	-	2.2	-	-	4.0	-	2.2	2.6	-	15.0	
47.0	-	-	-	52.0	2.0	-	-	-	-	-	23	31.0	-	-	-	-	-	5.4	2.0	-	-	-	1.2	
15.0	-	-	-	5.6	2.0	15.0	-	-	-	-	24	13.2	-	-	-	-	0.4	4.4	5.4	-	-	-	0.2	
-	33.0	-	15.0	0.2	-	-	21.0	-	*26.0	-	25	-	22.6	-	9.4	7.0	1.6	-	1.2	22.6	-	18.2	2.0	
3.0	3.0	7.0	-	-	-	-	-	-	2.0	-	26	1.2	1.6	-	4.4	-	-	-	-	-	-	1.4	1.0	
5.0	15.0	10.0	-	9.0	21.0	-	-	-	-	-	27	2.6	8.0	-	7.0	-	-	4.8	-	9.0	-	-	-	
2.0	11.0	-	0.2	15.0	4.0	3.0	-	-	-	-	28	2.2	3.6	-	-	-	-	20.2	-	1.8	-	-	-	
-	-	15.0	-	10.0	15.0	-	-	-	-	4.0	29	0.2	-	-	12.2	-	0.4	0.6	9.0	-	2.0	-	0.8	
18.0	-	-	-	5.0	-	90.0	1.0	7.0	30	*14.0	31	-	-	-	-	-	-	4.4	14.8	-	58.0	0.2	6.8	
-	-	-	-	8.0	9.0	-	-	5.0	-	40.4	-	-	-	-	-	-	-	-	-	2.2	-	-	36.8	
239.0	101.0	126.3	190.0	142.0	15.6	241.0	237.0	167.0	237.0	106.0	105.4	Totale mensili	190.0	69.6	106.6	147.8	110.0	11.6	129.6	161.2	98.4	176.4	69.6	90.8
16	10	6	14	14	3	13	11	16	9	8	10	N. giorni piovosi	15	10	7	12	15	3	13	11	14	9	7	13
Totale annuo: 1907.3 mm												Totale annuo: 1361.6 mm												
Giorni piovosi: 130												Giorni piovosi: 129												
CASTELLI BACINO: VOMANO (600 m s.m.)												Giorno	TOSSICIA BACINO: VOMANO (407 m s.m.)											
(P)													(Pr)											
G	F	M	A	M	G	L	A	S	O	N	D	G	F	M	A	M	G	L	A	S	O	N	D	
-	-	0.2	-	-	-	-	-	10.6	-	-	16.5	1	0.4	-	1.0	-	-	-	-	2.5	-	-	3.8	
-	-	-	-	-	-	-	-	-	-	-	0.5	2	-	-	11.2	-	-	-	-	0.2	0.2	-	0.6	
-	-	11.0	-	-	-	42.8	15.6	9.4	-	-	-	3	-	-	1.8	-	0.2	-	24.8	14.8	8.6	-	-	
5.3	-	1.1	-	-	-	-	-	1.8	27.7	-	-	4	4.8	-	0.4	-	-	0.6	8.2	7.8	16.8	-	-	
2.1	1.3	-	-	-	-	-	-	0.3	-	-	-	5	2.4	1.2	0.4	-	-	-	-	0.4	-	-	-	
-	-	5.0	2.0	9.2	-	-	-	-	-	-	-	6	-	0.2	4.4	6.0	9.6	-	-	-	-	-	-	
-	-	-	-	10.3	-	-	-	-	4.6	-	-	7	0.2	-	-	-	1.4	-	-	-	1.8	-	-	
0.6	-	-	-	8.5	-	-	-	4.5	-	-	-	8	0.6	-	-	-	0.2	-	-	9.0	0.2	-	-	
-	-	-	-	5.2	-	-	-	14.5	-	-	-	9	0.2	-	-	0.4	3.8	-	-	20.0	-	-	-	
-	-	3.2	4.6	-	-	-	-	0.5	-	-	-	10	-	-	1.4	1.4	-	-	-	-	-	-	-	
-	-	63.1	-	2.8	-	-	-	-	-	8.1	-	11	-	-	43.8	-	-	-	-	0.4	3.4	1.2	-	
-	12.4	-	-	-	0.2	-	-	-	-	7.1	-	12	-	2.8	6.6	-	1.8	1.0	-	1.4	-	4.4	-	
-	0.3	35.2	31.0	0.2	1.2	32.2	-	-	-	-	-	13	0.4	1.0	21.4	33.0	0.2	1.8	9.8	0.6	-	-	0.2	
15.6	-	12.5	52.0	0.8	-	33.5	-	-	-	-	6.0	14	13.8	-	8.0	30.0	0.4	-	16.2	-	3.4	-	2.6	
4.6	1.5	-	0.5	17.2	6.5	9.0	-	5.8	88.2	-	3.2	15	3.6	-	0.4	-	2.4	1.8	15.0	-	2.2	80.6	3.0	
-	-	-	-	38.0	-	7.2	-	6.5	-	11.1	-	16	-	-	-	17.0	-	0.2	-	0.6	-	6.8	0.8	
-	-	3.5	0.2	-	-	-	-	-	-	-	-	17	-	-	-	3.6	0.5	-	-	-	-	-	0.4	
19.0	-	-	1.4	-	-	-	-	-	-	-	3.0	18	10.6	-	-	0.6	1.3	-	11.2	13.6	19.4	-	1.0	
65.5	19.0	-	0.6	23.4	-	-	33.6	-	-	-	-	19	51.6	3.6	-	4.4	13.0	-	-	39.8	-	0.2	0.6	-
37.1	3.0	-	4.5	-	0.5	77.2	-	-	-	-	1.3	20	20.4	-	-	1.6	-	-	3.4	37.0	0.2	0.2	1.6	
-	-	0.6	-	-	-	77.1	-	-	-	13.1	3.9	21	-	-	-	5.8	-	-	2.2	19.2	-	6.8	6.2	3.4
21.4	0.3	-	-	-	-	2.0	2.2	5.2	-	-	15.1	22	17.6	1.4	-	1.6	-	-	0.2	-	0.2	-	13.0	
*35.5	-	-	-	-	-	-	-	-	-	-	4.0	23	30.4	-	3.2	-	-	-	0.4	2.4	-	-	2.4	-
15.8	-	-	-	3.7	13.0	15.9	-	-	-	-	-	24	8.6	-	-	-	-	14.2	2.0	2.4	-	-	0.4	-
0.2	31.5	-	7.4	10.0	0.6	3.1	23.4	-	*14.8	-	-	25	-	26.6	-	11.0	-	0.2	2.6	20.0	-	14.8	2.0	
5.1	0.3	-	0.3	-	-	-	-	-	-	11.1	4.2	26	1.0	1.0	-	0.2	-	-	-	-	-	1.2	0.8	-
-	6.0	-	5.0	-	-	1.4	-	10.5	-	-	-	27	3.4	15.2	-	4.8	-	-	1.8	-	11.2	-	-	-
1.0	4.5	-	-	-	-	29.0	-	2.1	-	-	-	28	0.8	8.4	-	-	-	-	2.4	-	-	-	0.2	-
-	-	14.7	-	-	-	30.0	-	1.0	-	-	0.4	29	-	-	-	11.4	-	-	0.2	41.2	-	1.8	-	-
*10.5	-	-	-	-	-	7.5	-	58.1	-	-	5.7	30	14.8	-	-	-	-	-	4.2	-	55.8	0.2	9.4	-
3.1	-	-	-	2.5	17.6	-	-	1.6	-	-	46.0	31	0.2	-	-	-	-	-	0.4	3.2	-	-	34.6	-
242.4	80.1	128.1	125.3	131.8	12.0	171.3	279.6	92.1	186.4	65.3	109.8	Totale mensili	185.8	61.4	102.6	115.8	53.2	18.0	94.4	186.0	103.9	168.6	37.8	81.4
14	8	6	9	11	3	9	10	11	7	6	11	N. giorni piovosi	13	9	9	12	9	3	12	11	10	7	6	12
Totale annuo: 1624.2 mm												Totale annuo: 1208.9 mm												
Giorni piovosi: 105												Giorni piovosi: 113												

Tabella 1 - Osservazioni pluviometriche giornaliere

GUARDIA VOMANO BACINO: VOMANO (220 m s.m.)												Giorno	SILVI ALTA BACINO: VARIH (240 m s.m.)											
(P)													(P)											
G	F	M	A	M	G	L	A	S	O	N	D	G	F	M	A	M	G	L	A	S	O	N	D	
1.0								8.0			3.0								11.0			1.0		
								3.0											3.0			1.0		
		10.0					11.0	21.0	1.0								2.0	5.2	12.0	5.2	23.0			
8.0								5.0	26.0									6.3	7.3	45.0				
3.0					0.6																			
		3.0	11.0	7.0																	3.0			
				3.0																				
					0.8				1.0											15.0				
	1.0								8.0											22.0				
			2.0																					
		20.0																						
		10.0		0.2		10.0		4.0		1.0	1.0										1.0			
		4.0	16.0			6.0											6.3		3.0			2.0		
		6.0	21.0													1.0	4.2							
14.0																								
3.0				1.2	0.5	5.0		3.0	65.0								4.0		3.3	44.6				
				3.0				1.0		5.0														
			8.0					3.0											2.0					
10.0			11.0					1.0	3.0										8.3					
19.0	3.0			0.8				12.0		1.0									23.4		0.4			
10.4			1.0	1.0				50.0											55.0					
1.0	2.0							12.0		9.0	7.0								43.0		5.0			
6.0	8.0		5.0							1.0	2.0											4.2		
15.0								2.0			3.0													
6.0					4.0			9.0											8.3					
1.0	25.0		4.0					32.0		17.0	4.0								26.4		11.0			
1.0	3.0		2.0			18.0				6.0	1.0								12.0					
						1.0		9.0											8.2					
1.0	0.8					3.0																		
			9.0			4.0																		
8.0							3.0		29.0		6.0								2.0	35.4		3.2		
2.0						14.0	10.0		1.0		31.0								12.0	28.0		44.0		
108.4	42.8	53.0	90.0	17.6	4.5	72.0	125.0	77.0	127.0	40.0	59.0	Totale mensili	205.8	48.3	72.2	47.2	38.9	3.0	45.7	179.0	114.7	151.0	17.4	55.4
16	6	6	11	5	1	9	10	12	7	7	10	N. giorni piovosi	15	10	7	8	6	2	7	9	12	5	3	6
Totale annuo: 816.3 mm												Totale annuo: 978.6 mm												
Giorni piovosi: 100												Giorni piovosi: 90												
ATRI BACINO: PIOMBA (442 m s.m.)												Giorno	FARINDOLA BACINO: SALINE (567 m s.m.)											
(Pr)													(P)											
G	F	M	A	M	G	L	A	S	O	N	D	G	F	M	A	M	G	L	A	S	O	N	D	
0.8								13.6			1.8								2.4			5.7		
		14.6									1.2											1.2		
		0.4			1.8	8.4	23.0	4.4	2.4								22.3	5.0	10.5	1.0				
4.4							2.0		37.6									12.5	3.3	21.8				
3.8	0.2			0.2				0.2											2.0					
	0.2	1.8	2.2	3.8					0.4											0.2		1.8		
		0.6		1.6					2.4											0.9				
								4.0																
	1.8			1.4				12.8																
			3.2																					
		26.0							0.2	0.8											10.4			
	0.6	14.0		2.8		7.2		3.2		0.6	1.6										8.3			
1.4	3.0	10.2	23.0		2.6	12.8																0.8		
21.2		12.4	26.0			7.8					0.2											4.7		
5.0	0.8			3.2	0.8			3.6	57.4		0.4								3.3	106.0		1.6		
0.4				0.2	3.6			0.2		2.6											6.0			
			6.0	0.4				4.8														0.2		
6.8			0.2	0.2			2.6	37.6											2.0			0.2		
22.4	3.8		1.8	8.0			11.4			0.6												0.2		
10.8	0.2		3.0	0.4			59.0												5.4	16.2		1.0		
0.2	0.2						16.8												26.8	0.5		0.7		
12.4	9.4		4.4						2.0	5.6	2.8								43.8			0.5		
26.2									0.6		13.2									5.7	4.5		10.0	
11.2					0.8		4.6				1.2									5.7			2.5	
											0.2													
	20.8		2.8					31.0		16.6	3.4									26.8	*22.6	3.0		
0.6	2.8		0.2			6.8				7.2	1.0										10.3	1.0		
1.0	1.6		0.2					8.8		1.0														
0.6	5.0					1.8		0.2																
			5.8			0.6	0.2														0.1			
9.2							2.2		35.4		5.0									29.4	33.0		4.5	
0.2						11.8	20.0				33.0										1.7		19.0	
138.6	50.4	80.0	79.0	25.6	6.0	57.2	144.0	124.4	138.4	35.0	65.0	Totale mensili	180.6	50.2	80.7	109.5	106.6	6.9	176.5	165.3	142.1	171.4	70.7	57.3
13	8	6	10	7	2	7	10	10	6	5	10	N. giorni piovosi	14	9	7	11	11	3	11	10	15	7	7	11
Totale annuo: 943.6 mm												Totale annuo: 1317.8 mm												
Giorni piovosi: 94												Giorni piovosi: 116												

PENNE BACINO: SALINE (438 m s.m.)												Giorno	MOSCUFO BACINO: SALINE (246 m s.m.)												
(Pr)	G	F	M	A	M	G	L	A	S	O	N		D	(Pr)	G	F	M	A	M	G	L	A	S	O	N
0.6	—	—	0.8	—	—	—	—	—	13.4	—	0.2	3.0	1	0.2	—	—	2.4	—	—	—	—	33.1	—	0.2	1.4
—	0.2	3.8	—	—	—	—	—	—	—	—	—	1.0	2	—	—	4.8	—	—	—	—	—	—	—	—	2.8
—	—	3.0	—	—	—	—	39.6	5.8	8.4	0.2	—	—	3	—	—	—	—	—	—	11.6	—	11.0	3.2	—	—
2.6	0.2	1.2	—	—	—	—	—	4.6	0.2	18.6	—	0.2	4	9.2	0.8	—	—	—	—	—	7.4	—	15.8	—	0.2
6.4	0.4	—	—	—	6.2	—	—	—	0.8	—	—	—	5	0.4	0.2	—	—	0.8	—	—	—	0.6	—	—	0.6
—	0.6	0.6	3.8	8.4	—	—	—	—	—	—	—	0.4	6	—	—	2.4	2.8	—	—	—	—	0.8	0.6	—	—
0.2	—	0.2	—	2.8	—	—	—	—	0.2	0.6	—	—	7	—	—	0.6	0.4	—	—	—	—	3.6	0.2	—	—
0.4	—	—	—	0.4	—	—	—	—	7.0	—	—	—	8	—	—	—	—	—	—	—	—	3.6	0.4	—	—
—	1.2	—	0.4	0.2	—	—	—	—	17.4	—	0.4	—	9	—	1.6	—	1.6	—	—	—	—	12.8	—	—	—
—	2.0	—	5.2	—	11.6	—	—	—	—	—	—	—	10	—	0.6	—	—	—	7.0	—	—	—	0.2	—	—
—	—	43.4	—	—	—	—	—	—	—	1.0	4.8	—	11	—	—	22.2	—	—	—	—	—	—	—	3.4	—
—	0.4	2.6	—	4.2	—	11.4	—	—	—	—	4.0	0.8	12	—	1.2	8.0	7.0	2.2	—	1.2	—	0.8	—	0.4	0.4
0.8	2.8	14.4	10.6	0.2	2.2	—	—	—	—	—	—	0.2	13	—	4.0	2.0	21.8	—	0.4	—	—	—	—	—	0.4
10.0	—	9.8	24.4	—	—	15.6	—	—	—	0.4	—	1.4	14	6.8	—	8.4	7.0	0.2	—	5.8	—	—	3.8	—	1.0
3.8	1.4	0.4	—	0.8	1.4	3.6	—	—	3.5	79.0	—	0.2	15	3.4	1.8	—	—	0.2	0.4	0.2	—	2.2	46.2	—	—
0.2	—	—	0.6	6.0	—	6.2	—	—	—	—	1.6	0.2	16	0.2	—	—	—	3.0	—	2.2	—	1.2	—	0.8	—
—	—	—	0.4	1.2	—	0.2	—	—	—	—	—	—	17	—	—	1.2	0.4	—	—	—	—	—	—	—	0.2
13.0	—	—	—	—	—	—	37.2	12.0	—	—	—	—	18	10.2	—	—	—	0.2	—	—	21.8	3.0	—	—	—
20.0	3.4	—	—	9.0	—	—	37.6	—	—	—	2.6	—	19	14.8	1.6	—	1.0	5.6	—	—	5.8	—	—	0.6	—
13.2	0.2	—	7.6	1.6	—	—	52.2	2.6	—	—	—	—	20	5.2	—	—	—	2.2	—	—	24.8	1.8	—	—	—
0.2	—	—	4.0	—	—	2.2	19.6	1.4	3.4	6.4	0.6	0.6	21	—	—	—	1.2	—	—	—	12.4	—	1.8	3.2	0.4
15.0	1.2	—	—	—	—	—	—	0.4	1.2	—	—	8.2	22	21.2	4.0	—	—	—	—	—	—	—	1.8	—	9.0
19.6	0.2	—	—	—	—	—	0.8	0.2	—	—	—	1.6	23	43.6	—	—	—	—	—	—	0.2	—	—	—	2.0
10.0	—	—	—	15.4	—	—	5.8	—	—	—	0.4	2.4	24	4.4	—	—	—	—	0.2	—	0.6	—	—	—	—
—	19.6	—	2.2	—	—	—	0.6	39.4	—	*14.0	4.8	0.6	25	—	13.0	—	3.6	—	—	—	—	42.0	—	13.4	3.6
0.2	2.4	—	0.2	—	—	1.4	—	—	—	—	9.6	—	26	—	—	—	0.4	—	—	—	1.2	—	—	—	—
3.4	1.4	—	2.6	—	—	49.0	—	5.8	—	—	—	—	27	1.2	1.6	—	0.4	—	—	—	1.4	—	4.4	—	—
0.8	1.0	—	—	—	—	11.4	—	—	—	—	—	—	28	—	2.4	—	—	—	—	—	0.6	—	—	—	—
0.4	—	—	5.2	—	—	—	4.8	—	—	—	—	—	29	—	—	—	2.4	—	—	—	1.8	0.4	—	—	—
9.0	—	—	—	—	—	—	8.0	—	30.8	3.0	4.8	—	30	7.8	—	—	—	—	—	—	—	0.4	—	21.2	2.4
1.4	—	—	—	—	—	2.8	14.0	—	0.6	—	24.6	—	31	—	—	—	—	—	—	16.6	26.2	—	—	—	26.1
131.2	38.6	80.2	67.2	41.0	30.6	143.4	191.0	114.7	136.2	46.6	52.8	Totale mensili	128.6	32.8	48.4	50.0	18.0	8.0	42.6	100.2	117.3	98.2	22.6	50.5	
13	10	7	9	8	4	10	10	11	6	8	8	N. giorni piovosi	11	9	6	10	5	1	8	6	10	8	3	8	
Totale annuo: 1073.5 mm												Totale annuo: 717.2 mm													
Giorni piovosi: 104												Giorni piovosi: 85													
ARSITA BACINO: SALINE (470 m s.m.)												Giorno	MONTEFINO BACINO: SALINE (360 m s.m.)												
(P)	G	F	M	A	M	G	L	A	S	O	N		D	(P)	G	F	M	A	M	G	L	A	S	O	N
—	—	—	1.0	—	—	—	—	—	2.0	—	—	7.0	1	0.4	—	—	—	—	—	—	—	14.0	—	—	2.6
—	—	—	8.0	—	—	7.0	22.5	10.0	10.0	—	—	0.5	2	—	—	1.6	—	—	—	—	—	—	—	—	0.2
7.5	—	2.0	—	—	—	—	—	9.5	3.0	34.0	—	—	3	—	—	6.5	—	4.1	12.7	15.7	5.5	0.5	—	—	
—	4.0	—	—	—	—	—	—	—	1.0	—	—	—	4	3.6	—	1.2	—	—	—	6.3	0.1	18.0	—	—	
—	—	2.0	2.0	11.0	—	—	—	—	—	—	—	—	5	5.4	0.4	—	—	8.0	—	—	—	—	—	—	
—	—	—	—	4.5	—	—	—	—	—	0.5	—	—	6	—	—	1.5	3.7	3.2	—	—	—	—	—	—	
—	—	—	—	3.0	—	—	—	—	—	—	—	—	7	—	—	—	—	0.9	—	—	—	—	—	—	
—	—	—	1.0	20.0	—	—	—	14.0	—	—	—	—	8	0.2	—	—	—	0.3	—	—	4.0	—	—	—	
—	—	—	2.0	2.5	—	—	—	1.0	—	—	—	—	9	—	0.3	—	—	—	—	—	8.3	—	—	—	
—	—	47.0	—	—	—	—	—	—	1.5	—	—	—	10	—	0.7	—	0.2	—	—	—	—	—	—	—	
—	6.0	10.0	—	—	—	—	—	—	—	—	8.0	—	11	—	—	26.0	—	—	—	—	—	0.5	2.1	—	
—	2.5	20.0	—	2.0	22.0	—	—	—	—	—	—	—	12	—	—	5.6	—	0.6	—	—	1.4	—	1.0	0.5	
10.0	—	9.0	28.0	0.5	—	14.0	—	—	—	—	—	—	13	0.2	2.1	13.9	16.8	—	4.8	—	—	—	—	—	
5.0	2.0	0.5	—	7.0	3.0	28.0	—	—	—	—	—	—	14	14.2	—	8.4	21.8	—	—	6.5	—	—	—	—	
—	—	—	—	13.0	—	—	—	5.0	100.0	—	—	—	15	3.4	—	—	—	1.1	—	—	3.2	63.6	—	—	
—	—	—	10.0	—	—	—	—	1.0	—	5.0	0.5	—	16	—	—	—	—	—	2.1	—	—	—	4.6	—	
—	—	—	4.5	7.0	—	0.5	—	0.5	—	—	—	0.5	17	—	—	—	0.6	4.6	—	—	0.5	—	—	—	
11.0	—	—	—	—	—	—	—	5.0	—	—	—	—	18	7.6	—	—	0.2	0.6	—	—	4.5	—	—	—	
60.0	4.0	—	0.5	6.0	—	—	32.0	—	—	1.0	1.0	—	19	14.8	3.5	—	0.4	6.7	—	—	7.2	—	—	—	
17.0	—	—	3.0	—	—	—	55.0	0.5	—	—	—	—	20	10.0	—	—	2.5	—	—	—	14.4	—	—	2.8	
—	—	—	—	—	—	—	25.0	3.5	3.5	7.0	2.5	—	21	0.6	0.2	—	—	—	—	—	43.5	—	—	—	
37.0	0.5	—	—	—	1.5	—	—	4.0	3.0	—	—	—	22	10.8	3.1	—	2.5	—	—	—	22.1	2.3	4.2	0.9	
49.0	25.0	—	—	—	—	—	—	—	—	—	—	—	23	20.0	—	—	—	—	—	—	—	—	—	11.2	
4.0	—	—	—	6.0	—	6.0	—	—	—	—	—	—	24	8.4	—	—	—	—	—	—	0.2	—	—	2.0	
—	35.0	—	3.5	2.5	2.0	—	—	—	—	—	—	—	25	—	22.2	—	2.1	1.0	—	—	1.2	—	—	0.2	
0.8	1.0	—	1.5	—	—	1.5	—	—	—	—	—	—	26	0.8	1.4	—	—	—	—	—	—	—	18.7	3.9	
5.0	5.0	—	2.0	—	—	2.0	—	10.0	—	—	—	—	27	2.4	2.6	—	—	—	—	—	—	—	4.6	—	
—	5.0	—	—	—	—	8.0	—	—	—	—	—	—	28	0.2	10.0	—	—	—	—	—	—	—	—	—	
—	—	—	—	—	—	12.0	—	—	—	—	—	—	29	—	—	—	7.4	—	—	—	3.6	—	—	—	
15.0	—	—	—	—	—	16.0	—	—	50.0	—	0.5	—	30	7.6	—	—	—	—	—	—	4.2	—	—	6.1	
—	—	—	—	—	—	8.0	10.0	—	2.0	—	45.0	—	31	1.4	—	—	—	—	—	21.1	119.0	—	0.3	27.2	
221.3	84.0	95.5	98.0	77.0	20.0	108.0	179.5	132.0	194.5	61.0	86.5	Totale mensili	112.0	46.5	64.7	60.4	27.0	11.6	49.2	236.1	73.4	122.0	38.0	54.8	
11	9	8	13	10	5	9	11	14	7	6	10	N. giorni piovosi	13	7	8										

CITTA' S. ANGELO BACINO: SALINE (320 m s.m.)												Giorno	MONTEREALE BACINO: ATERNO-PESCARA (948 m s.m.)																																		
(P)	G	F	M	A	M	G	L	A	S	O	N		D	(Pr)	G	F	M	A	M	G	L	A	S	O	N	D																					
0.4									27.3			1.5	1	7.8						0.2	5.2		0.4	21.4																							
			11.3						0.4			1.6	2	7.4				4.2		1.8	0.4	2.0	0.2	3.4																							
			0.2			2.0	10.2		5.3	5.4			3	0.2				1.4		6.4	13.4	11.8	0.4	0.2																							
4.4			0.6					6.0	3.7	23.4		0.2	4	4.8	*0.8	0.2				22.0	9.2																										
5.2	1.0												5	0.6	19.6	4.0		5.4																													
			0.7	2.7	8.4				0.7				6	0.6	1.0	0.8	14.6	0.2			0.2																										
					1.8					3.4			7	*5.0				4.8		0.2	0.2	0.2		0.2																							
									3.1			0.1	8	4.4		1.0		1.0			15.0	0.4		0.2																							
	2.0								12.3				9	0.4			5.2	1.2			39.2	0.2																									
	0.7			4.9									10		2.0		1.6	0.2			1.0																										
			27.6								2.6		11			10.0	0.2			0.4		1.8	9.2																								
		0.4	7.8		0.8		10.2		0.2			0.9	12	0.2	16.2	3.6			2.6		0.2	1.8	1.6	14.6																							
		6.4	13.0	18.5		6.0	9.4					0.3	13		6.4	1.8	12.2	3.8	4.0	4.0		0.6																									
8.0		0.2	7.2	15.2			15.2					0.8	14		5.4		0.2	6.6	0.2	0.2		0.6	1.4																								
3.2	1.8				1.5	1.0			2.7	53.1		0.2	15		1.0			7.8	2.6	4.2		5.6	45.4																								
					6.5		0.8						16	0.2			2.0	22.0		0.2		3.4		5.0																							
				4.5	0.3								17				4.2	0.2				1.6	0.2																								
6.8				2.0	2.1			14.3	0.4				18	2.6			2.4	3.2		4.4	0.2	0.2	0.2																								
17.2	2.3				7.5			9.0			0.6		19	2.2	3.0			19.6		2.0	9.0	3.0		1.8																							
13.4					0.7			58.9					20	2.0	3.0		0.2	2.2		10.6	14.0	1.4		0.6																							
								20.0		1.8	5.0		21	0.2	2.0		6.0			0.2	1.2		40.0	31.4																							
10.4	4.0		3.1									12.6	22		2.2		4.8			6.8		0.2		0.2																							
21.2									1.0				23		0.2		1.0			2.6	0.6		2.4																								
9.0						1.0		32.0					24				1.2			1.0	17.6																										
	12.0		1.4						63.7		13.9		25	*0.2	13.0		18.0	1.8	2.2		0.2	6.4		9.4																							
	3.4						20.5				6.5		26	*3.0	2.4		5.8		0.2	0.2		1.6		1.6																							
	2.2								3.5				27		5.6		3.2		0.6	0.6		5.4		3.2																							
	1.0						0.6			0.6			28	*2.0	2.2		0.6		0.2	0.8				0.2																							
			2.6					0.3					29	*3.8			2.0			0.6		0.2	6.6	0.2																							
7.6								2.6		33.0		2.0	30	*2.2			0.2				10.8	0.2	22.4	4.0																							
0.6							5.4	5.1				23.4	31	5.4						13.4	2.0	0.6		1.0																							
107.4	37.4	68.5	54.9	29.6	10.0	72.3	148.2	123.3	121.7	28.6	43.6	Totale mensili	55.2	86.0	21.4	85.6	85.6	12.0	58.2	93.8	113.8	126.4	80.6	32.0																							
11	10	5	9	6	4	6	8	8	7	4	5	N. giorni piovosi	13	15	5	15	14	4	10	9	15	9	9	4																							
Totale annuo: 845.4 mm												Giorni piovosi: 83												Totale annuo: 850.6 mm												Giorni piovosi: 122											

TERMINE BACINO: ATERNO-PESCARA (1050 m s.m.)												Giorno	S. PELINO BACINO: ATERNO-PESCARA (751 m s.m.)																																		
(Pr)	G	F	M	A	M	G	L	A	S	O	N		D	(Pr)	G	F	M	A	M	G	L	A	S	O	N	D																					
*7.2									4.0		0.4	28.6	1	7.6							9.2		0.4	17.0																							
5.4			0.6						0.4	3.2	0.2	7.2	2	3.0		0.2		0.6			0.2	2.2	0.2	5.0																							
							4.0	14.0	12.2	0.8		0.8	3	0.4					7.4	9.4	10.0	0.4	0.2	0.4																							
								4.0	21.0	0.2		0.2	4	3.8	*0.8			0.2			4.6	9.6		0.2																							
5.6													5	2.4	11.4			5.6			0.2																										
1.4	17.0	7.8		4.8					0.2				6	0.4	2.2	3.6	9.0				0.2		0.2																								
2.6	3.4	3.3	17.0						0.2				7	*9.0				5.8			0.2																										
*10.2				4.8					12.8	0.2			8	1.4		0.6		0.4			13.4	0.4		0.2																							
*2.6				0.6					40.2	0.2			9				1.2	5.0			40.2			0.2																							
0.2			1.0	2.4					0.4			0.4	10		1.0			2.6			2.0	0.8																									
	3.0		1.4							1.8	17.6		11		0.2	9.0						0.6	11.2																								
		11.0	0.2								1.4	15.8	12		23.2	4.0		0.6	1.2		0.2	1.2	0.8	15.0																							
0.2	30.0			0.6	0.2					0.8		0.2	13	0.2	2.0	2.4	10.8	6.8	4.4	14.2	0.2																										
	*12.2	9.0	10.4	8.8	5.0	2.8			4.0	0.4			14	0.2	5.8		1.2	3.8		1.0		1.8																									
0.2	*1.2			6.0		0.4			8.8				15		1.6			7.2	1.6	0.2		6.2	29.0																								
0.2				3.2	16.6				8.8		3.8		16				2.2	19.4		0.4		6.2	0.2	2.2																							
			*10.0						1.2				17				4.4	0.2			0.4	0.2																									
8.8			2.6	1.0									18	5.0			1.2	3.2		0.2		0.2																									
10.4	5.0		0.4	26.4		2.4	10.8	2.6		3.8			19	5.2	2.8			17.2		10.6	6.4	1.8		3.4																							
0.6	4.0		0.6	5.2		9.0	30.6	3.6		0.6			20	1.0	2.6			2.8		28.6	16.2	2.0		0.4																							
0.2			1.8				4.4	0.6	39.0	22.0			21		0.2		0.4			2.8	2.6	0.2	29.2	16.4																							
0.2			3.6			8.8			0.2	1.4			22				3.6			2.6			0.2	0.4																							
			2.0			0.2			0.2	0.2			23	0.2	0.2		0.6	0.2			0.2		1.0																								
			2.0		0.2	0.6	8.4		0.4				24				1.6			1.4	5.2																										
							6.4		*10.2				25	*1.4	17.8		5.2	4.2	0.8			3.6		9.8																							
*1.4	25.2		10.4	6.0	0.4	0.6			0.8		0.4		26	*6.2	3.0		6.2		0.2	0.2	0.2	0.6																									
*11.0	5.7		8.0				0.2	8.8				0.2	27		4.2		4.6			0.4		5.6																									
*0.2	1.6		1.4			0.6			8.8				28	*3.4	2.6		0.2	0.2		11.8	0.2	0.4		0.2																							
*6.0		0.4	3.2	0.2		2.4		0.8	0.4				29	*7.6			0.4			3.2			7.0																								
*10.0			1.6			8.2		0.2	9.0		0.4		30	*21.4			0.2				12.0	0.2	27.0	1.2																							
*22.0						5.4	0.2	19.4	1.8	*5.0			31							6.6	2.4	0.2		*0.8																							
*1.0						9.2	2.6		1.0															5.6																							
107.6	108.3	32.1	80.8	95.0	8.6	54.8	80.4	137.4	113.8	78.0	47.2	Totale mensili	79.8	81.6	19.8	55.6	83.4	8.2	91.6	60.2	115.4	99.4	61.0	30.0																							
15	11	4	16	11	2	10	8	13	8	8	4	N. giorni piovosi	14	13	4	13	11	3	11	8	14	6	7	3																							
Totale annuo: 944.0 mm												Giorni piovosi: 110												Totale annuo: 786.0 mm												Giorni piovosi: 107											

TORNIMPARTE												Giorno	SCOPPITO												
BACINO: ATERNO-PESCARA (886 m s.m.)													BACINO: ATERNO-PESCARA (800 m s.m.)												
(Pr)	G	F	M	A	M	G	L	A	S	O	N	D	(Pn)	G	F	M	A	M	G	L	A	S	O	N	D
9.6	-	-	0.2	-	-	-	-	-	3.0	-	-	17.0	1	7.0	-	-	-	-	-	-	-	10.0	-	-	6.0
3.4	-	-	-	-	-	-	-	-	0.6	2.6	-	5.0	2	2.0	-	-	-	2.0	-	-	-	8.0	1.0	-	1.0
0.2	-	-	-	-	-	-	1.6	10.6	8.2	0.2	-	-	3	-	-	-	-	-	-	-	26.0	3.0	2.0	-	-
6.4	*1.0	-	-	-	-	-	-	8.0	4.6	-	-	-	4	10.0	-	-	-	-	-	-	-	-	-	-	-
0.4	22.4	5.8	-	-	9.6	-	-	0.2	2.0	-	-	-	5	-	26.0	4.5	-	10.0	-	-	-	1.0	-	-	-
0.6	2.8	4.2	19.0	-	-	-	-	-	-	-	-	-	6	3.0	5.0	3.0	2.0	-	-	-	-	-	-	-	-
3.2	-	-	-	-	2.6	-	-	-	-	0.2	-	-	7	-	-	-	-	1.0	-	-	-	-	-	-	-
1.0	-	0.4	-	-	3.8	-	-	-	-	-	-	11.6	8	1.5	-	-	-	5.0	-	-	-	-	-	-	-
-	-	-	0.2	-	-	-	-	-	57.4	-	-	-	9	-	-	-	-	-	-	-	-	1.0	-	-	-
-	6.2	0.8	5.2	-	-	-	-	-	-	0.6	-	-	10	-	10.0	-	5.0	-	-	-	-	-	2.0	-	-
-	-	5.0	-	-	-	-	-	-	-	-	34.6	-	11	-	-	4.5	-	-	-	-	-	1.0	-	5.0	-
-	32.8	1.8	1.0	3.6	1.2	-	-	-	-	1.2	18.2	-	12	-	32.0	-	-	-	7.0	1.0	-	-	1.0	21.0	-
-	6.2	6.0	8.0	4.6	6.0	3.2	-	-	-	1.6	-	-	13	-	-	6.0	11.0	1.2	-	-	-	6.0	-	-	-
-	0.4	-	-	5.8	-	0.2	-	-	5.8	2.0	-	-	14	-	-	-	-	0.9	3.0	-	-	7.0	-	-	-
-	0.2	-	0.2	15.6	3.2	-	-	-	9.6	20.2	-	-	15	-	-	-	-	7.2	-	-	-	18.0	36.0	-	-
-	-	-	4.6	13.8	-	-	-	-	3.6	-	3.6	-	16	-	-	-	3.0	16.8	-	1.0	-	-	-	2.0	-
-	-	6.2	-	-	0.2	-	-	-	2.4	-	-	-	17	-	-	-	7.0	-	-	-	-	-	-	-	-
4.4	-	0.8	2.0	-	0.2	-	-	-	-	-	-	-	18	5.0	-	-	1.0	3.6	-	-	10.0	-	-	1.0	-
6.6	0.2	-	9.2	-	-	-	-	5.0	2.4	-	2.6	-	19	10.0	1.2	-	-	23.4	-	1.0	16.0	9.0	-	-	-
0.4	2.0	-	0.6	9.0	-	1.4	26.2	1.0	1.0	2.0	-	-	20	-	0.8	-	-	35.0	-	-	7.0	-	-	35.0	-
-	0.8	-	0.6	-	-	1.4	3.0	-	10.0	21.8	-	-	21	-	-	-	-	-	-	-	2.0	3.0	25.0	1.0	-
0.4	-	-	6.2	-	-	15.4	-	4.0	1.2	-	-	-	22	-	-	-	4.0	-	-	3.0	-	-	1.0	-	-
-	-	-	1.4	-	-	4.8	-	0.2	2.0	-	-	-	23	-	-	-	1.0	-	-	-	-	-	-	-	-
-	-	-	0.4	-	-	19.4	-	-	-	2.2	-	-	24	-	-	-	-	-	-	1.0	-	-	-	-	-
1.4	10.6	-	9.2	1.4	8.2	1.0	-	1.8	-	12.4	1.0	-	25	-	10.0	-	3.0	1.0	-	-	-	23.0	-	12.0	-
*9.0	3.2	-	17.4	-	-	1.2	-	-	-	*0.4	-	-	26	3.2	-	-	12.0	-	-	1.0	-	-	-	-	-
-	2.2	-	5.0	-	-	1.6	-	3.2	-	-	-	-	27	-	11.0	-	3.0	-	-	20.0	7.0	-	-	-	-
*5.6	-	-	4.4	-	-	5.0	-	-	-	0.8	-	-	28	2.0	-	-	1.0	-	-	8.0	-	-	-	-	-
*5.0	-	-	2.0	-	-	0.6	-	-	-	7.0	-	0.2	29	*3.0	-	-	5.0	-	-	-	2.0	-	9.0	-	-
*27.0	-	-	-	-	-	8.4	-	2.0	2.6	*1.6	-	-	30	*31.0	-	-	-	-	-	-	6.0	-	7.0	20.0	2.0
-	-	-	-	-	5.4	2.2	-	-	-	-	-	10.8	31	-	-	-	-	-	-	5.0	13.0	-	-	-	31.0
Totale annuo: 827.0 mm												Totale annuo: 811.2 mm													
Giorni piovosi: 114												Giorni piovosi: 102													
N. giorni mensili												N. giorni mensili													
12	10	5	13	12	4	11	8	15	10	9	5	11	7	5	13	11	3	9	7	14	10	8	4		

CASAMAINA												Giorno	L'AQUILA												
BACINO: ATERNO-PESCARA (1398 m s.m.)													BACINO: ATERNO-PESCARA (735 m s.m.)												
(Pn)	G	F	M	A	M	G	L	A	S	O	N	D	(Pr)	G	F	M	A	M	G	L	A	S	O	N	D
*5.0	-	-	-	-	-	-	-	-	-	-	-	12.0	1	6.8	-	-	-	-	-	-	-	0.8	-	-	13.6
-	-	-	-	-	-	-	-	-	-	-	-	6.0	2	1.2	-	0.6	-	-	-	-	-	0.2	1.6	-	2.4
-	-	-	-	-	-	-	-	19.0	13.0	-	-	-	3	-	-	-	-	-	-	4.8	3.6	13.0	0.2	-	0.2
12.0	-	-	-	-	-	-	-	8.0	11.0	-	-	-	4	5.4	0.4	-	-	0.8	-	-	3.8	9.2	0.2	-	-
-	*19.0	*8.0	-	-	4.0	-	-	-	4.0	-	-	-	5	0.2	16.0	4.0	-	4.6	-	-	0.2	2.2	-	-	-
-	-	4.0	24.0	-	-	-	-	-	-	-	-	-	6	-	2.2	1.6	9.6	-	-	-	-	-	-	-	-
*4.0	-	-	-	-	7.0	-	-	-	-	-	-	-	7	4.2	0.2	-	-	-	-	-	-	-	-	-	-
-	-	-	-	-	-	-	-	23.0	-	-	-	-	8	0.8	-	-	-	7.0	-	-	-	-	-	-	-
-	-	-	2.0	4.0	-	-	-	62.0	-	-	-	-	9	-	-	-	-	-	-	-	-	16.4	-	0.4	-
-	-	-	7.0	-	-	-	-	-	-	-	-	-	10	-	1.0	-	1.0	0.4	-	-	-	48.8	-	-	-
-	-	21.0	-	-	-	-	-	-	-	43.0	-	-	11	-	-	3.4	-	-	-	-	0.4	0.4	1.4	-	-
-	-	-	-	-	4.0	-	-	-	-	-	34.0	-	12	-	15.0	2.0	-	3.8	0.4	-	-	-	0.8	19.8	-
-	25.0	-	-	-	-	-	-	-	-	-	-	-	13	0.4	11.0	6.6	8.0	3.2	1.6	4.4	-	0.2	8.0	-	-
*18.0	3.0	12.0	-	-	5.0	-	-	-	-	3.0	34.0	-	14	0.2	0.6	-	0.2	1.4	1.6	0.6	-	0.6	-	-	-
-	-	-	-	-	-	-	-	9.0	32.0	-	-	-	15	0.2	2.2	-	0.2	1.4	2.2	0.6	-	1.8	5.2	-	-
-	-	-	3.0	21.0	-	6.0	-	18.0	-	-	5.0	-	16	0.2	-	-	1.4	14.2	-	1.2	-	1.8	-	0.8	-
-	-	1.0	-	-	-	-	-	-	-	-	-	-	17	-	-	-	6.2	-	-	-	-	0.2	-	-	-
*14.0	-	-	-	23.0	-	-	-	-	-	-	-	-	18	5.4	-	-	-	0.6	-	-	-	-	-	-	-
23.0	13.0	-	-	21.0	-	8.0	39.0	-	-	-	-	-	19	5.2	1.6	-	-	13.2	-	-	8.0	1.4	-	3.6	-
14.0	-	-	-	11.0	-	-	13.0	-	-	-	7.0	-	20	0.2	0.8	-	0.4	1.6	-	3.6	25.8	2.6	-	0.4	-
-	-	3.0	-	-	-	-	-	-	-	13.0	43.0	-	21	-	0.2	-	-	-	-	9.2	0.2	-	11.0	13.2	-
-	-	9.0	-	-	-	12.0	-	-	-	-	2.2	-	22	0.2	-	-	0.4	-	-	2.6	-	1.0	0.8	-	-
-	-	-	-	-	2.0	-	-	-	-	-	-	-	23	-	-	-	-	-	-	2.2	-	-	3.0	-	-
*4.0	*32.0	-	12.0	3.0	-	-	-	11.0	-	*12.0	*3.0	-	24	-	-	-	1.4	-	-	-	5.8	-	-	0.2	-
*12.0	-	21.0	-	-	-	-	-	-	-	-	-	-	25	*3.0	18.8	-	5.6	0.4	7.6	-	-	21.2	0.4	*6.4	1.5
-	11.0	-	-	-	-	5.0	-	8.0	-	-	-	-	26	*4.0	5.0	-	5.0	-	-	1.2	-	-	-	-	-
*3.0	-	-	-	-	6.0	11.0	-	-	-	-	-	-	27	*8.0	2.6	-	1.6	-	-	-	-	2.2	-	-	-
*6.0	-	-	6.0	-	-	-	-	-	-	-	-	-	28	*2.0	-	-	0.2	-	-	-	-	-	-	-	-
*40.0	-	-	-	-	-	-	-	3.4	-	21.0	-	-	29	*2.0	-	-	1.2	-	-	4.2	-	-	3.2	-	-
-	-	-	-	-	-	9.0	12.0	-	-	-	-	5.0	30	*37.0	-	-	-	-	-	10.4	-	-	4.2	1.2	-
-	-	-	-	-	-	-	-	-	-	-	-	-	31	-	-	-	-	-	-	5.0	2.6	-	0.2	-	6.6
Totale annuo: 1064.6 mm												Totale annuo: 662.1 mm													
Giorni piovosi: 83												Giorni piovosi: 99													
N. giorni mensili												N. giorni mensili													
11	7	4	11	10	3	7	6	9	4	7	4	12	10	5	11	9	3	11	7	13	8	6	4		

CAMPO IMPERATORE ♦ BACINO: ATERNO-PESCARA (2125 m s.m.)												Giorno	ASSERGI (funivia) BACINO: ATERNO-PESCARA (1040 m s.m.)																																		
(Pr)	G	F	M	A	M	G	L	A	S	O	N		D	(Fr)	G	F	M	A	M	G	L	A	S	O	N	D																					
14.0									4.6	3.0		6.4	1	3.8							12.4			8.0																							
*1.8									10.6			1.5	2	1.8							2.6	1.4		2.0																							
							17.0	6.0	3.0				3						15.2	4.8	7.8	0.2																									
14.2	*4.0							3.0		2.0			4	10.8						8.0	5.0	1.2																									
	*17.0	*2.0		1.0					3.0				5	0.2	12.0	0.4		3.0				1.2																									
*6.0	*3.0	*8.0	0.4	2.0								*1.0	6		3.4	3.2	7.2	0.8						*2.0																							
*2.0				2.0						4.0			7	*2.0				4.6				1.0		0.2																							
*6.0				4.2					28.2				8	*2.0		0.2		2.2			15.6	1.4																									
	*1.8								22.0				9		0.4		1.4	2.8			37.6																										
	*0.4		8.0						4.8	3.0			10		1.0		5.6				5.2	2.4																									
		*27.0								2.0	37.0		11			17.8						0.2	18.8																								
	*18.0	*2.0		2.2	1.8	27.0				3.0			12		9.0	4.2		0.8	0.6			1.4	8.2																								
	*11.6	*15.0	6.0			7.0							13		*10.4	12.4	10.2	5.6	5.8	10.8		0.6																									
	*5.0				3.8	9.0				41.0			14		12.8		25.4	3.0		6.0		0.2																									
	*4.0			9.4					16.0	39.0			15		4.8			8.6	3.0	1.6	4.8	52.0																									
			*3.0	10.2		0.4					12.0		16				1.4	12.0		0.8	3.0		7.0																								
			*3.0								3.0		17				2.2			0.2																											
12.0						10.6	16.8						18	3.8			0.2	2.6		1.8																											
15.6	*4.0			9.2		5.6	32.2	10.0		2.0			19	9.0	3.6		11.6		1.4	11.0	1.4		3.8																								
11.6	*3.0		*10.0	17.4		1.6	44.2			12.4			20	15.8	1.8		3.4	4.2		1.4	41.6	2.6																									
			*2.0			13.6	6.8		19.0	4.0			21				5.0			2.0	37.0	0.2	11.2	19.2																							
			4.8			2.6	3.0		2.0	4.0			22				2.2			5.4			1.6	0.4																							
*1.0						1.0	7.0		2.0	3.0			23	0.2		2.4	1.0			1.8	1.4		2.4																								
*3.8		5.0	2.6						2.0	3.0			24	0.2			0.6		1.2		4.6																										
*1.0			2.6		0.2			8.0		7.0			25	*1.0	8.8		5.2			6.2		9.2		4.0																							
*3.0	*37.0		22.0		3.2	1.8				*11.0	*2.0		26	*4.4	3.8		4.2	1.2		19.2			0.2	1.4																							
*6.2	*7.0		5.0			15.0		3.0					27	*1.6	8.8		13.6			8.4		3.4		1.0																							
*3.0	*5.0					9.2		4.0					28	*3.8	0.4		0.4	0.2		6.0		1.0		0.2																							
*7.6	*1.6		*1.0			5.0	5.0		8.0				29	*2.2			8.4			4.0	0.2	6.8		0.2																							
14.4			*10.0			7.0	19.0		3.0			*2.0	30	*16.0						4.0	11.8	69.2	2.0																								
38.6						7.0	4.2		70.0			*3.0	31							9.0	2.2	6.4		*3.0																							
61.0	122.4	59.0	80.4	57.6	9.0	140.4	151.2	117.2	201.0	95.4	15.9	Totale mensili	78.6	81.0	40.6	97.6	62.4	17.0	95.6	126.4	113.4	159.4	64.8	16.8																							
18	14	6	13	9	3	16	12	12	14	10	6	N. giorni piovosi	14	12	5	15	12	4	15	10	15	13	8	5																							
Totale annuo: 1210.5 mm												Giorni piovosi: 133												Totale annuo: 953.6 mm												Giorni piovosi: 128											

BAZZANO BACINO: ATERNO-PESCARA (594 m s.m.)												Giorno	POGGIO PICENZE BACINO: ATERNO-PESCARA (830 m s.m.)																																		
(P)	G	F	M	A	M	G	L	A	S	O	N		D	(Pn)	G	F	M	A	M	G	L	A	S	O	N	D																					
4.4												13.0	1	6.0							0.2			14.0																							
0.5			1.0							1.3	1.0		2			0.2					0.7	0.1		2.0																							
							8.0	13.0	14.4			0.5	3						8.0	8.0	14.0																										
8.0	*2.0			0.7				5.0	11.0	0.5			4	8.0	*0.3			0.5			13.0	0.2																									
0.7	10.4	1.5		3.0					4.0				5		6.0	0.5		3.2			0.2																										
	2.4	6.5	7.2	11.0									6		1.0		4.0	5.2	6.5																												
3.0				1.4									7	1.0																																	
				0.4					19.0				8	1.0				5.3			22.0																										
	1.0		1.2						39.6				9		0.2		1.0				36.0																										
	0.5		0.6						2.0				10		0.2		1.0				1.5	0.8																									
		3.0								2.0	21.0		11			5.0							15.0																								
		12.0	3.3							0.4	8.5		12		10.0	3.0		4.1					4.0																								
		10.0	5.5	7.0	3.3	1.5	5.2			1.4			13		4.4	3.3	1.0	0.1	0.2	2.0		0.5																									
0.7	1.2			2.4			1.0		2.0	4.0			14		1.0		0.2	1.3	1.5	5.0		0.3	0.1																								
	2.0			1.5			0.7		0.5	34.5			15		1.0			3.6		2.0		40.0																									
			0.4	5.0			4.6		9.0		0.6		16				8.0		5.0		8.0		0.5																								
			5.3				1.2						17										3.0																								
4.0							8.0						18	4.0				0.2																													
6.5	5.5			15.4			11.4	8.0			1.4		19	5.0	2.0			15.0			10.5		0.2																								
	0.6			5.0			14.4	21.0	1.5		0.4		20	3.4	1.6		0.2	1.2		4.0	18.0																										
	1.3						4.3		1.0	8.3	11.0		21	0.2			2.0			8.4	1.5		4.0	5.6																							
			0.4						3.5				22				0.4			1.5		0.3	3.4																								
									2.3				23									1.0																									
			1.0		2.5		9.5		1.2				24						0.4		8.0																										
1.4	22.0		2.0		8.0				15.5		9.5	2.0	25	0.2	16.0		3.0		1.0	7.5		10.5	9.0	2.0																							
8.4	5.6		4.2						0.4				26	*3.5	5.4		1.3	2.0		3.0		2.0		1.1																							
*1.2	2.4		1.0						4.5				27	*1.6	0.7		5.0			0.7																											
4.0			1.5	0.4		8.0				0.4			28	2.0				0.5		10.8		1.0																									
*5.3			1.0	0.5		4.4				1.7			29	*2.0			1.0	0.3		1.7	1.0		8.0	0.1																							
24.3							6.2		3.7	1.0			30	*18.0						8.0																											
*0.7						6.5	2.3					3.7	31							6.2	1.4			1.0																							
73.1	78.9	20.8	32.8	50.0	12.0	77.7	65.0	125.7	64.9	53.4	22.7	Totale mensili	55.9	49.8	16.0	23.3	51.8	3.1	65.8	56.4	110.7	59.1	38.5	19.0																							
11	13	6	10	9	3	12	7	13	11	6	4	N. giorni piovosi	12	10	4	10	10	2	13	8	9	6	6	4																							
Totale annuo: 677.0 mm												Giorni piovosi: 105												Totale annuo: 549.4 mm												Giorni piovosi: 94											

ROCCA DI MEZZO												Giorno	BEFFI													
BACINO: ATERNO-PESCARA (1329 m s.m.)													BACINO: ATERNO-PESCARA (640 m s.m.)													
(Pr)	G	F	M	A	M	G	L	A	S	O	N	D	(P)	G	F	M	A	M	G	L	A	S	O	N	D	
*14.0	-	-	-	-	-	-	-	-	1.4	0.2	0.2	26.0	1	4.6	-	-	-	-	-	-	-	-	-	-	12.0	
-	-	-	-	-	-	-	-	-	1.8	1.0	-	14.0	2	-	-	-	-	-	-	-	-	-	-	-	14.3	
-	-	-	-	-	5.2	-	-	1.2	11.4	2.4	-	-	3	-	-	-	-	-	-	14.2	-	14.6	-	-	-	
*12.0	-	-	-	-	-	-	-	6.0	1.2	0.2	-	-	4	10.0	-	-	-	-	-	-	4.2	2.4	-	-	-	
-	15.2	*1.4	-	4.8	-	-	-	0.2	5.2	-	-	-	5	-	12.4	-	-	2.8	-	-	-	-	-	-	-	
-	-	5.4	13.8	0.2	-	-	-	-	0.2	-	-	0.2	6	-	-	4.5	8.4	12.6	-	-	-	-	-	-	-	
-	-	-	-	12.4	-	-	-	-	-	-	-	0.2	7	-	-	-	-	1.3	-	-	-	-	-	-	-	
-	-	-	-	6.4	-	-	-	-	17.2	-	-	-	8	-	-	-	-	-	-	-	-	-	-	-	-	
-	1.4	-	0.4	3.0	-	-	-	38.6	0.2	-	-	-	9	-	-	-	-	-	-	-	25.5	-	-	-	-	
-	-	-	2.2	-	-	-	-	1.0	-	-	-	-	10	-	0.4	-	2.3	-	-	-	-	40.0	-	-	-	
-	-	21.2	-	-	-	-	-	-	-	-	15.0	-	11	-	-	19.3	-	-	-	-	-	-	-	2.0	-	
*15.6	-	-	-	1.8	-	-	-	0.2	4.8	14.2	-	-	12	12.0	1.2	-	-	-	-	-	-	-	-	9.0	-	
*3.6	2.2	9.4	3.2	3.4	31.6	-	-	-	4.0	-	0.2	13	-	7.6	1.5	12.0	1.6	4.5	5.3	-	-	-	-	-	-	
*1.4	-	4.8	5.6	6.0	-	-	-	1.2	4.4	0.2	-	14	-	-	-	7.8	2.3	-	1.2	-	0.2	-	-	-	-	
-	-	0.2	20.0	5.2	0.6	-	-	8.2	26.6	-	-	15	-	-	-	3.4	2.4	1.4	-	5.4	60.0	-	-	-	-	
-	-	2.8	14.6	-	0.6	-	-	14.2	0.2	1.2	-	16	-	-	-	-	2.3	-	-	-	11.5	-	-	-	-	
-	-	*12.0	-	-	-	-	-	-	-	-	-	17	-	-	-	11.5	-	-	-	-	-	-	-	-	-	
*11.2	-	-	1.0	3.0	-	-	4.8	-	-	0.2	-	18	1.0	-	-	-	3.4	-	2.0	-	-	-	-	-	-	
13.4	3.2	-	1.2	20.0	-	-	1.6	2.0	-	-	3.0	19	14.0	2.6	-	-	21.2	-	2.6	12.4	-	-	1.0	-	-	
9.0	15.4	-	-	1.8	-	-	0.8	22.2	0.2	0.2	0.4	20	8.6	-	-	-	-	-	3.4	23.0	-	-	-	-	-	
-	-	-	0.2	-	-	-	0.4	2.2	0.2	11.0	22.4	21	1.4	-	-	-	-	-	2.5	7.5	-	15.0	20.0	-	-	
1.0	-	-	6.6	-	-	-	1.6	-	*2.6	0.2	-	22	1.6	-	-	-	-	-	23.5	-	-	-	-	-	-	
*3.0	-	-	0.8	-	0.2	-	-	-	0.2	*2.4	-	23	-	-	-	-	-	-	8.3	-	-	-	-	-	-	
*1.0	-	-	-	-	0.2	-	-	17.6	-	0.2	-	24	-	-	-	-	2.0	-	-	10.0	-	-	-	-	-	
*15.6	-	5.2	-	7.2	7.6	0.2	5.4	-	*9.0	-	-	25	-	14.3	-	1.3	-	2.6	4.4	1.0	12.0	-	6.0	1.0	-	
*4.0	6.2	-	3.4	-	5.4	-	0.2	-	*6.0	-	-	26	-	16.5	-	-	-	-	-	-	1.0	-	-	-	-	
*2.4	-	-	1.4	-	5.8	-	7.0	-	-	-	-	27	13.4	2.2	-	5.6	-	-	33.6	-	5.2	-	-	-	-	
*4.8	-	-	0.4	-	4.2	-	-	-	0.4	-	-	28	10.8	-	-	-	-	-	36.5	-	-	-	-	-	-	
*12.0	-	-	4.4	-	1.6	2.2	0.2	4.6	-	-	*2.3	29	*13.4	-	-	-	-	-	-	12.0	-	3.5	-	1.5	-	
*30.0	-	-	-	-	-	21.0	0.2	13.2	2.4	*2.7	-	30	*24.0	-	-	-	-	-	-	14.0	-	-	-	1.8	-	
1.6	-	-	-	-	13.2	1.2	-	0.4	-	*10.0	-	31	6.2	-	-	-	-	-	12.2	2.0	-	-	-	8.0	-	
119.4	77.6	30.2	70.2	102.0	16.2	85.8	76.2	115.2	79.0	74.4	56.0	Totale mensili	109.0	68.0	26.5	50.9	50.9	9.5	151.1	86.1	117.8	78.5	38.0	38.6	-	
14	9	4	13	13	3	11	9	13	11	8	5	N. giorni piovosi	12	7	4	8	9	3	14	9	9	3	5	6	-	
Totale annuo: 902.2 mm												Totale annuo: 824.9 mm														
Giorni piovosi: 113												Giorni piovosi: 89														
CAMPANA												Giorno	GORIANO SICOLI													
BACINO: ATERNO-PESCARA (570 m s.m.)													BACINO: ATERNO-PESCARA (705 m s.m.)													
(P)	G	F	M	A	M	G	L	A	S	O	N	D	(Pr)	G	F	M	A	M	G	L	A	S	O	N	D	
6.8	-	-	0.8	-	-	-	-	-	-	1.4	-	10.4	1	1.1	-	-	-	-	-	-	-	-	-	-	12.0	-
-	-	-	-	-	-	-	8.2	-	24.6	1.0	-	2.2	2	-	-	-	-	-	-	4.0	-	20.0	-	-	2.0	-
10.0	-	-	-	-	2.4	-	6.0	5.0	3.3	-	-	-	3	-	-	-	-	-	-	-	-	3.0	-	-	-	-
-	8.4	2.3	-	3.3	-	-	-	-	3.3	-	-	-	4	1.6	-	-	-	0.8	-	-	-	-	-	-	6.0	-
-	-	2.5	9.3	6.8	-	-	-	-	-	-	-	-	5	-	10.0	-	-	-	-	-	-	11.0	-	-	-	-
-	-	-	-	2.0	-	-	-	-	-	-	-	-	6	-	-	12.0	10.0	20.0	-	-	-	-	-	-	-	-
-	-	-	-	2.7	-	-	-	-	-	-	-	-	7	-	-	-	-	10.0	-	-	-	-	3.0	-	-	-
-	-	-	-	-	1.3	-	-	-	4.4	-	-	-	8	-	-	-	-	1.2	-	-	23.0	1.0	-	-	-	-
-	0.8	-	3.5	-	-	-	-	-	-	-	-	-	9	-	-	-	-	2.2	-	-	30.0	-	-	-	-	-
-	-	7.7	-	-	-	-	-	-	-	-	1.8	-	10	-	1.0	-	1.0	1.4	-	-	-	-	-	-	-	-
-	15.8	1.3	-	-	-	-	-	-	-	0.8	23.7	-	11	-	18.0	-	-	-	-	-	-	-	-	2.0	-	-
-	1.3	1.8	11.5	-	12.6	-	-	0.6	-	-	-	-	12	-	14.0	2.0	-	-	-	-	-	1.0	9.0	-	-	-
0.7	-	-	1.3	-	2.4	1.7	-	-	-	-	-	-	13	-	11.0	8.0	12.0	3.0	2.0	1.0	-	-	-	-	-	-
-	-	-	-	0.8	-	-	6.0	42.0	-	-	-	-	14	-	2.0	-	13.0	1.5	-	-	2.0	-	-	-	-	-
-	-	-	-	16.2	-	1.4	-	4.0	-	1.3	-	-	15	-	2.4	-	-	0.2	1.0	-	8.0	48.0	-	-	-	-
-	-	-	7.8	-	-	-	-	-	-	-	-	-	16	-	-	-	-	11.3	-	36.0	-	29.0	-	-	-	-
7.8	-	-	-	-	-	7.0	-	-	-	-	-	-	17	-	-	-	11.8	-	-	-	-	-	-	-	-	-
10.0	1.5	-	-	16.3	-	9.3	16.0	-	-	-	-	-	18	10.0	-	-	-	-	-	-	-	-	-	-	-	-
1.4	2.0	-	0.9	20.0	-	-	18.0	1.4	-	-	-	-	19	21.0	2.0	-	-	-	-	-	12.0	-	-	1.0	-	-
-	-	-	-	-	-	-	5.0	6.8	11.3	-	-	-	20	10.0	-	-	9.4	-	2.0	30.0	-	-	-	-	-	-
0.7	-	-	-	-	-	1.5	-	-	-	-	-	-	21	-	-	-	-	-	1.0	5.0	-	2.0	20.0	-	-	-
1.0	-	-	-	-	-	-	-	-	-	-	-	-	22	1.0	-	-	4.0	-	-	-	-	1.0	-	-	-	-
-	-	-	-	-	-	-	12.0	-	1.3	-	-	-	23	*0.4	-	-	-	-	-	1.0	-	1.0	-	-	-	*1.0
-	22.5	-	-	-	3.0	3.3	-	-	7.2	1.5	-	-	24	-	-	-	2.0	-	-	1.0	-	-	-	-	-	-
4.0	6.3	-	-	-	12.4	-	-	-	-	-	-	-	25	*1.0	12.0	-	2.0	-	-	-	7.0	-	*6.0	3.0	-	-
-	9.0	-	-	-	9.3	-	-	-	-	-	-	-	26	-	8.0	-	-	2.2	-	8.0	-	6.0	-	-	-	-
3.2	-	-	8.0	-	4.4	-	-	5.4	-	-	-	-	27	*1.0	4.0	-	6.0	-	-	7.0	-	4.0	-	-	-	-
5.7	-	-	1.5	-	-	-	1.0	-	0.8	-	-	-	28	*10.0	-	-	1.0	-	-	-	-	-	-	-	-	-
21.4	-	-	-	-	-	20.0	-	12.3	0.5	1.0	1.0	30	*2.0	-	-	-	8.0	-	-	-	2.0	-	-	-	-	-
-	-	-	-	-	11.4	0.6	-	-	-	-	3.4	31	*12.0	-	-	-	-	-	-	-	21.0	-	31.0	-	-	-
72.7	67.6	16.4	44.0	70.5	6.7	81.0	78.6	76.2	67.0	45.8	19.5	Totale mensili	71.1	66.4	40.0	70.8	63.2	3.0	71.0	71.0	143.0	97.0	38.0	31.0	-	
10	8	5	7	8	3	11	7	10	6	5	6	N. giorni piovosi	11	10	4	11	10	2	9	6	11	10	5	6	-	
Totale annuo: 646.0 mm												Totale annuo: 765.5 mm														
Giorni piovosi: 86												Giorni piovosi: 95														

SCANNO BACINO: ATERNO-PESCARA (1030 m s.m.)												Giorno	FRATTURA BACINO: ATERNO-PESCARA (1260 m s.m.)												
(Pr)	G	F	M	A	M	G	L	A	S	O	N		D	(Pn)	G	F	M	A	M	G	L	A	S	O	N
2.8						0.8			4.8		0.2	19.8	1	*6.0							10.0			21.5	
0.6									3.4	0.6		12.6	2	2.5							3.4	1.0		21.6	
							4.4	0.2	5.2				3						14.0		5.8				
4.8					1.8			2.2	2.4	0.2			4	16.0				2.0			18.0				
6.0	10.6	14.0			4.0				3.4				5	10.0	7.6	5.0		7.0							
0.2		21.0								3.6		2.8	6			15.0	5.8				5.0	6.0		6.0	
				0.4	9.6				0.4	3.2			7			3.0								2.0	
		2.6		1.6					27.6	0.2		0.2	8								34.0				
	0.8			0.4	3.6	0.6			28.4				9				0.2	4.0			22.2				
	3.6	4.4		1.2	7.8								10		4.0						3.0				
		22.2									0.4	4.6	11			25.2							2.0		
	18.4	2.0			5.2					3.8	13.6		12		22.0							3.1	5.0		
	*8.8	0.2	8.6	1.0	17.0	4.0				5.2		0.2	13	*15.0		10.0	1.0	11.0	6.0			5.0			
	*3.4	1.0	6.4	3.8		1.0			0.2	4.2		0.2	14		9.0		15.0	5.0	1.5			8.0			
	*11.6			21.2	1.0	0.4			7.6	18.2			15	*22.3		1.0	30.0	2.0			6.0	35.2			
				2.8	1.0	2.0			21.0		2.4		16				4.0				12.0		3.0		
				24.4		2.8							17				14.0				2.0				
18.6				1.6	6.8				0.2				18	15.0			3.0	5.0			3.0				
37.0	12.8			11.6		3.4	2.6			7.2			19	55.0	5.0			20.0	7.0	10.0			4.0		
21.8	8.4			0.8		1.2	24.0			0.8			20	20.0	10.0			1.0		36.0					
						0.4	2.6	0.2	7.0	39.2			21						1.0	4.0	1.2	3.2	22.3		
	0.4						2.6	0.2	3.6	0.4	*4.8		22	5.0	7.0		5.0					5.4		*4.5	
2.8	7.8			8.6					0.2	7.4	0.2	3.0	23	*7.0			15.2					4.0		0.4	
*6.2				8.6		0.2	7.4	0.2	3.0		*1.0		24	*3.8					2.0		4.0			1.0	
*2.5				0.2		1.0	4.4					0.8	25	*1.7	14.0		4.4	5.0		1.5	25.4	*20.0		*1.7	
	20.0			2.8	1.0	4.4	1.2	20.8		*16.0	1.0		26	*4.4	14.0		2.0			1.5	20.0		11.2		
*2.0	12.8			4.0	0.2			12.0		*8.0			27	*7.0	2.0		3.0			16.0	10.0				
10.0	1.6			1.2		5.8		10.6					28	*15.0						10.0					
15.0	1.0			0.2		0.4	7.8	1.6	1.2	6.0		0.2	29	*20.0			15.0				2.0	4.2			
13.3				8.2	0.2	0.2		21.8	0.2	11.6	0.6	*1.5	30	*31.3						20.0		33.2		*0.8	
25.0							23.6	3.6	1.4			*37.0	31	*5.0							23.0		5.0	*5.0	
88.6	122.0	67.4	89.0	81.2	20.8	61.6	71.6	150.2	73.4	93.8	81.3	Totale mensili	224.7	131.9	54.2	93.6	98.5	15.0	82.0	78.5	179.0	113.3	67.5	64.5	
14	13	7	13	14	3	11	10	13	13	7	8	N. giorni piovosi	17	12	5	12	13	3	10	8	15	12	7	8	
Totale annuo: 1100.9 mm												Totale annuo: 1202.7 mm													
Giorni piovosi: 126												Giorni piovosi: 122													

COCULLO BACINO: ATERNO-PESCARA (870 m s.m.)												Giorno	CENTRALE ANVERSA BACINO: ATERNO-PESCARA (650 m s.m.)												
(Pr)	G	F	M	A	M	G	L	A	S	O	N		D	(P)	G	F	M	A	M	G	L	A	S	O	N
5.6									2.6			10.4	1	5.0							2.5			10.5	
16.4									0.2	0.2		9.4	2	1.5										4.5	
					0.4		8.6		12.0			0.2	3						10.5	1.0	12.0				
20.2	1.0						1.4	8.0	0.4				4	8.5							10.5				
2.6	19.2	3.0		9.4				0.2	2.0	0.2			5	3.0	7.5	2.5		2.0			2.5				
	0.2	15.8	3.0	6.0					0.6			4.0	6			9.5	7.0	1.0				2.0		1.0	
	0.8			0.6	9.8				0.4	1.8		0.2	7					1.0				1.5			
				2.4					24.4	0.2			8								28.0				
	0.2			0.8	15.2				34.6				9					15.5			24.0				
	5.4			4.4	13.4				2.4				10								1.5				
		21.4								0.6	1.2		11			1.5	6.0						6.5		
	1.4	1.0			6.6					4.0	8.6		12		10.0	2.5		2.5				2.5	1.0		
	*20.2	1.2	10.8	0.8	4.6					1.8			13		7.5	1.5	7.5	1.0				1.5			
	9.8		10.2	0.2		0.8		2.6	0.4				14		1.5		3.0	4.6				1.5			
	6.6			14.4	1.2			4.6	31.2				15		2.0			6.4			4.0	35.0			
				1.0	1.2	0.4		33.6		0.4			16					3.0			8.0		1.5		
				13.6		7.8							17						2.5						
7.8			2.0	0.2	0.8								18	16.5			0.5				1.0				
26.0	1.8			11.4	0.8	0.8	8.4				3.4		19	24.0	2.0		11.0			8.0					
16.6	8.8			4.6		1.8	33.0		0.2				20	7.5	10.5			1.5		1.5	26.0				
					0.2	6.6		3.6	7.6				21								5.0	0.5	9.0		
						0.8		2.6					22	1.0	1.5		4.0					6.0		4.0	
0.4	1.8		10.0			1.8	0.2					*1.8	23	1.5			2.0							1.0	
2.0			4.2			18.8				0.2	2.4		24	0.5						15.0		1.5		2.0	
2.0			3.0								*3.0	2.2	25		14.0		1.5	1.6		1.0	6.0		11.0	2.0	
0.6	14.0		6.2	5.0	1.8	0.8		7.2		3.6			26	1.0	7.5		3.5			7.5		1.5			
*2.0	8.4		12.4			0.2	8.8		8.0		3.2		27	3.5	1.5		0.5			14.0		5.5			
*6.8	1.4		2.6							0.2	4.2	0.2	28	4.0			0.5			2.5					
*9.8	0.8		7.0	0.2						3.4	1.0		29	4.5			6.0					5.0			
*4.4							18.6		2.6	1.8	*0.2	30	30	*21.0						21.5		18.0	1.5		
*22.6							18.4	1.4	4.0		11.0	31	31	4.0						27.0	4.5	2.0		20.0	
2.2																									
148.0	101.8	42.4	94.6	101.2	8.2	59.6	89.4	149.8	59.8	38.4	42.0	Totale mensili	107.0	67.0	35.0	46.0	58.1	1.0	58.0	82.0	113.0	77.0	32.0	43.0	
15	13	5	15	12	3	6	7	12	10	10	7	N. giorni piovosi	15	12	5	10	13	1	6	8	13	11	7	7	
Totale annuo: 935.2 mm												Totale annuo: 719.1 mm													
Giorni piovosi: 115												Giorni piovosi: 108													

Tabella 1 - Osservazioni pluviometriche giornaliere

Anno 1972

ROCCA PIA (Pn) BACINO: ATERNO-PESCARA (1184 m s.m.)												Giorno	PETTORANO (C.le Gizio) (P) BACINO: ATERNO-PESCARA (520 m s.m.)																																		
G	F	M	A	M	G	L	A	S	O	N	D		G	F	M	A	M	G	L	A	S	O	N	D																							
7.0	-	-	-	-	-	-	-	-	-	-	9.0	1	1.8	-	-	-	-	-	-	-	-	-	3.2																								
-	-	-	-	-	-	-	-	9.0	-	-	-	2	-	-	-	-	-	-	-	-	-	-	1.8																								
-	-	-	-	-	-	20.0	-	24.5	-	-	-	3	-	-	-	1.3	-	9.2	-	38.3	5.3	-	-																								
12.3	-	-	-	4.3	-	-	-	1.0	3.0	-	-	4	6.4	-	-	0.6	-	-	-	5.2	-	-	-																								
5.1	6.8	11.7	-	4.8	-	-	-	-	-	-	-	5	3.3	3.3	1.8	-	1.4	-	-	-	-	-	-																								
-	-	17.0	5.0	-	-	-	-	-	-	-	-	6	-	-	8.2	1.8	-	-	-	-	-	8.7	-																								
-	-	-	1.5	6.0	-	-	-	-	-	11.0	-	7	-	-	0.6	0.7	4.2	-	-	-	-	9.3	1.5																								
-	-	-	-	3.5	-	-	-	26.0	-	12.0	-	8	-	-	5.3	-	-	-	-	-	-	24.6	2.3																								
-	1.4	-	-	4.0	31.0	-	-	24.0	-	-	-	9	-	-	-	-	-	-	-	-	-	3.8	-																								
-	1.6	-	1.6	2.5	-	-	-	1.5	-	-	-	10	-	0.8	-	0.6	2.5	-	-	-	16.3	-	-																								
-	-	2.6	-	-	-	-	-	-	-	-	-	11	-	1.2	-	2.2	1.9	-	-	-	4.3	-	-																								
-	11.3	2.7	-	4.5	-	-	-	-	-	-	1.0	12	-	-	6.7	-	-	-	-	-	-	3.7	0.5																								
-	*8.2	1.0	13.0	5.0	5.7	-	-	-	3.0	-	6.5	13	-	8.2	3.8	-	4.1	-	-	-	-	6.7	-																								
-	*1.2	-	17.0	6.4	-	-	-	-	2.3	-	-	14	-	3.2	8.8	9.3	-	3.0	1.9	-	-	5.9	-																								
0.5	*12.0	-	-	11.2	-	-	-	5.0	32.0	-	-	15	-	-	1.1	4.1	0.2	-	-	0.6	2.7	-	-																								
-	-	-	-	-	-	-	-	9.0	-	-	-	16	-	4.8	-	7.8	0.7	1.3	-	2.3	60.3	-	-																								
-	-	-	20.0	-	-	-	-	-	-	-	-	17	-	-	-	1.5	0.2	-	-	4.8	-	0.6	-																								
30.0	-	-	-	-	-	12.5	-	-	-	-	-	18	11.6	-	-	2.5	-	-	-	4.5	-	-	-																								
45.0	4.0	-	-	11.0	-	4.4	-	-	-	-	-	19	10.8	2.2	-	2.0	8.3	-	-	0.3	-	-	-																								
37.5	-	-	-	-	-	3.9	12.6	-	-	2.6	-	20	10.6	2.8	-	0.5	1.0	-	-	1.5	12.5	-	2.3																								
-	-	-	-	-	-	-	-	-	-	-	-	21	-	-	-	-	-	-	-	-	-	-	-																								
-	7.4	-	5.8	-	-	2.6	-	-	-	6.0	*5.4	22	-	2.2	-	1.5	-	-	-	-	21.8	-	14.9																								
*13.0	-	-	6.0	-	-	-	-	-	-	3.0	-	23	11.4	-	-	1.7	-	-	-	-	6.3	-	8.3																								
5.0	-	-	-	-	-	8.0	-	-	4.0	1.6	-	24	6.9	-	-	-	-	-	-	5.3	-	-	-																								
-	31.0	1.7	-	-	-	-	25.0	-	*15.0	*3.5	-	25	-	4.5	-	0.2	-	-	0.3	8.3	-	-	-																								
-	17.6	2.0	-	-	2.2	-	6.5	-	*18.0	-	-	26	-	5.7	-	2.3	-	-	-	-	6.8	-	*3.7																								
*10.0	6.3	3.4	-	-	17.2	-	10.5	-	-	-	-	27	*5.2	-	-	-	-	6.0	-	-	-	-	*10.3																								
*5.6	-	-	-	-	28.2	-	1.3	-	-	-	-	28	3.6	4.6	-	-	-	11.3	-	-	1.5	-	-																								
*9.0	-	11.6	-	-	-	-	-	2.5	-	-	-	29	4.9	-	-	-	-	3.0	-	-	2.2	-	-																								
*19.0	-	-	-	-	-	17.0	-	23.5	7.0	*2.0	-	30	*16.5	-	-	-	-	-	-	-	24.8	1.3	-																								
*4.0	-	-	-	-	22.6	4.7	-	5.5	-	*38.0	-	31	-	-	-	-	-	-	-	-	0.5	-	15.3																								
203.0	108.0	35.0	88.6	51.8	36.0	131.8	82.3	143.3	109.8	51.7	69.9	Totale mensili	93.0	43.5	36.3	40.9	39.3	3.7	54.6	89.9	103.2	139.3	40.3	26.3																							
13	12	5	12	9	2	12	5	12	13	7	7	N. giorni piovosi	12	11	7	12	10	1	11	8	8	13	6	7																							
Totale annuo: 1112.0 mm												Giorni piovosi: 109												Totale annuo: 710.3 mm												Giorni piovosi: 106											
CAMPO DI GIOVE (Pn) BACINO: ATERNO-PESCARA (1064 m s.m.)												Giorno	PACENTRO (P) BACINO: ATERNO-PESCARA (650 m s.m.)																																		
G	F	M	A	M	G	L	A	S	O	N	D		G	F	M	A	M	G	L	A	S	O	N	D																							
2.0	-	-	-	-	-	-	-	2.0	-	-	*9.0	1	2.0	-	-	-	-	-	-	-	-	-	-	2.0																							
-	-	-	-	-	-	19.0	-	6.0	-	-	10.0	2	-	-	-	-	-	-	-	-	-	-	1.0	-																							
14.0	-	-	-	2.0	-	-	-	1.0	1.0	-	-	3	-	-	-	-	22.0	-	4.0	-	-	-	-	-																							
-	-	2.0	-	-	-	-	-	-	-	-	-	4	9.0	-	-	-	-	-	5.0	2.0	-	-	-	-																							
-	-	11.0	-	-	-	-	-	-	-	-	-	5	4.0	-	-	-	-	-	-	-	-	-	-	-																							
-	-	-	6.0	-	-	-	-	9.0	-	-	-	6	-	4.0	11.0	3.0	-	-	-	-	-	18.0	-	1.0																							
-	-	-	1.0	9.2	-	-	-	2.0	-	-	-	7	-	-	-	-	-	-	-	-	-	4.0	-	-																							
-	-	-	2.4	-	-	-	-	31.0	-	-	-	8	-	-	-	-	-	-	-	-	-	7.0	-	-																							
2.0	-	-	2.6	9.0	-	-	-	20.0	-	-	-	9	-	-	-	0.3	6.0	-	-	22.0	7.0	-	-	-																							
1.0	-	-	-	1.0	-	-	-	3.0	-	-	-	10	-	-	-	1.7	-	-	19.0	-	-	-	-	-																							
-	3.0	2.0	-	3.2	-	-	-	-	-	-	-	11	-	-	18.0	-	-	-	3.0	-	-	-	-	-																							
-	*2.0	-	11.0	-	-	-	-	-	-	1.0	-	12	-	2.0	5.0	-	4.2	-	-	-	-	2.0	-	-																							
-	*1.0	-	12.0	-	-	1.0	-	2.0	3.0	-	-	13	-	7.0	3.0	16.0	-	-	-	-	-	-	-	-																							
-	*8.0	-	1.0	-	-	9.0	-	1.0	42.0	-	-	14	-	2.0	-	48.0	-	7.0	-	-	2.0	-	-	-																							
-	-	-	-	-	-	2.0	-	2.0	-	-	-	15	-	19.0	-	1.0	3.1	-	-	3.0	36.0	-	-	-																							
-	-	-	2.0	-	-	16.0	-	-	-	-	-	16	-	-	-	-	-	-	-	2.0	-	-	-	-																							
2.3	-	-	2.0	-	-	47.0	-	-	-	-	-	17	-	-	-	-	-	-	-	-	-	-	-	-																							
8.1	*1.0	-	-	9.0	-	3.0	29.0	-	-	1.0	-	18	3.0	-	-	-	2.3	-	-	-	-	-	-	-																							
50.0	*1.0	-	-	-	-	69.0	-	-	-	-	-	19	18.0	-	-	-	3.2	-	11.0	18.0	-	-	-	-																							
-	-	-	-	-	-	3.0	40.0	-	1.0	11.0	-	20	4.0	-	-	-	-	-	48.0	-	-	-	-	-																							
1.0	-	-	-	-	-	1.0	-	-	2.0	-	-	21	-	-	-	-	-	7.0	42.0	-	-	4.0	-	-																							
*6.0	-	2.0	-	-	-	-	-	-	-	-	-	22	-	-	-	-	-	2.0	-	-	6.0	-	-	-																							
*7.0	-	-	-	-	-	6.0	-	1.0	-	-	-	23	*14.0	-	1.0	-	-	2.0	-	-	2.0	-	-	-																							
-	3.0	-	-	-	-	20.0	-	8.0	-	*13.0	*1.0	24	*7.0	-	2.0	-	-	3.0	21.0	-	3.0	-	-	-																							
*2.0	19.0	-	-	-	-	9.0	-	9.0	-	*27.0	-	25	-	11.0	2.0	-	-	2.0	-	11.0	-	*7.6	2.0	-																							
*2.0	-	-	-	-	-	8.0	-	8.0	-	-	-	26	-	3.0	4.0	-	-	-	2.0	-	9.0	-	4.1	-																							
-	-	-	-	-	-	-	-	-	-	-	-	27	*4.0	-	-	-	-	11.0	-	-	2.0	-	0.8	-																							
-	-	-	-	-	-	-	-	-	-	-	-	28	*2.0	-	-	-	-	-	-	-	-	-	0.3	-																							
*13.0	-	-	11.0	-	-	9.0	-	2.0	-	-	-	29	*1.0	-	2.0	-	-	-	-	-	3.0	-	-	-																							
-	-	-	-	-	21.0	2.0	-	12.0	-	-	-	30	*3.0	-	-	-	-	-	12.0	-	37.0	-	-	-																							
-	-	-	-	-	-	-	-	-	-	-	-	31	*8.0	-	-	-	-	15.0	6.0	-	4.0	-	-	2.2																							
107.4	41.0	47.0	48.0	28.4	10.0	156.0	184.0	93.0	103.0	53.0	41.0	Totale mensili	75.0	50.0	37.0	81.0	31.2	-	91.0	147.0	80.0	124.0	18.8	8.2																							
11	10	4	9	6	2	11	8	12	12	5	8	N. giorni piovosi	12	8	4	10	9	-	11	6	10	12	4	5																							
Totale annuo: 911.8 mm												Giorni piovosi: 98												Totale annuo: 743.2 mm												Giorni piovosi: 91											

Tabella I - Osservazioni pluviometriche giornaliere

SULMONA ♦ BACINO: ATERNO-PESCARA (420 m s.m.)												Giorno	ROCCACASALE BACINO: ATERNO-PESCARA (500 m s.m.)																																		
(Pr)	G	F	M	A	M	G	L	A	S	O	N		D	(P)	G	F	M	A	M	G	L	A	S	O	N	D																					
2.2									0.2			2.8	1											4.5																							
2.8									0.2	0.4	0.2	4.0	2											2.0																							
									8.4				3						6.3		12.3																										
8.2					1.2		12.4		1.6	3.6	2.2		4	13.0																																	
5.2	5.6	1.0			6.6					1.8			5	8.0	2.6			3.4																													
		8.6	4.8		0.2					0.2	3.6		6			6.3	8.0					6.4		2.0																							
		0.2	0.4		1.0						1.6		7									12.3																									
		0.2			1.4					22.0	0.8		8								10.6																										
	1.0		0.6		2.8					22.6			9		2.0		1.4	2.0			32.0																										
	0.2		2.2			0.4				1.8			10				2.0																														
0.2		10.8									0.4		11			14.3																															
	3.4	1.4			4.0					0.6	2.6		12		3.4	3.0							2.5																								
	3.2	8.6			2.2	0.6				0.2			13		4.6		17.0		3.0	2.0																											
	1.6						0.8			4.2	1.2		14				9.6			2.0		2.3																									
	12.4				5.4	0.4				2.0	35.0		15		32.0			4.6		2.0		5.0	62.0																								
					0.6					3.8			16									11.4																									
				4.6	0.2					3.0			17				3.0			3.0																											
7.4				1.2						2.8			18	4.6																																	
16.0	2.2		0.4	8.6				8.6				0.4	19	12.0			2.0	2.4			20.7																										
9.4	0.6		2.0	0.2				31.4					20	5.6			2.0	8.6			47.0																										
								3.4	9.6		1.2	4.8	21							12.0	19.0	4.0	5.2																								
0.2	0.4		0.2					0.8	0.6		5.4		22	3.0	2.3		2.0			2.0				4.2																							
3.0			3.4							3.2		0.8	23	25.2								2.3																									
2.0			0.4					4.2	14.2		1.4		24	16.4			2.0			26.4	6.4																										
	8.0		0.4	0.2				0.2	8.0		14.6	2.2	25			6.4		2.0			16.5	*24.0	1.0																								
0.4	10.2		2.2					0.4	3.8		3.0		26			8.6				6.3		2.3																									
4.0	2.6		1.4					4.8		6.8			27	2.3	6.0					8.0																											
4.6			0.4					4.8					28	2.0						5.0																											
0.8			6.6								3.0		29				3.6																														
15.8								20.4		21.8	0.6	0.4	30	11.0							9.4		45.0																								
							18.2	2.6		1.6		8.2	31	3.4						11.0			54.0	6.0																							
82.2	51.4	30.8	47.6	33.6	3.0	57.4	89.2	89.4	83.4	26.6	20.6	Totale mensili	106.5	67.9	23.6	52.6	26.2	3.0	79.7	102.5	99.4	188.3	34.0	19.7																							
12	10	5	10	9	1	9	7	12	12	4	5	N. giorni piovosi	12	9	3	11	7	1	11	5	8	8	4	6																							
Totale annuo: 615.2 mm												Giorni piovosi: 96												Totale annuo: 803.4 mm												Giorni piovosi: 85											

BAGNATURO BACINO: ATERNO-PESCARA (342 m s.m.)												Giorno	POPOLI BACINO: ATERNO-PESCARA (260 m s.m.)																																		
(Pr)	G	F	M	A	M	G	L	A	S	O	N		D	(Pr)	G	F	M	A	M	G	L	A	S	O	N	D																					
4.0									0.4		0.2	4.2	1									0.2		5.4																							
												2.2	2											1.2																							
					3.0		15.5		8.2			0.4	3				2.0				18.0																										
11.0	0.2								0.6	0.8			4	11.8	0.2			1.4		1.4	0.4			0.2																							
4.6	5.0				4.4				2.0				5	2.2	3.4	0.4		3.8			7.2																										
		6.4	7.4	1.6						8.4		6.4	6			2.4	5.0	11.6			0.2	1.0		3.4																							
	0.2			0.2						5.0			7					0.6			0.2	4.2	0.2																								
				4.6					20.8	0.6	0.2	0.2	8				0.6				19.0	1.4		0.2																							
	0.4		0.4	3.0					19.0		0.2		9				0.8	0.2			26.8																										
	0.2		1.8	0.2					1.6				10			0.2	1.0	2.4			0.2		0.2																								
		10.2									1.4		11			20.4							4.8																								
0.2	2.2	2.0			3.2					0.2	2.6		12		6.2	1.4		2.2					1.2																								
	3.8	1.2	13.8		3.0	0.2				0.2			13		3.0	1.4	16.8	1.4	2.2	8.6		0.6		0.8																							
	1.6		35.2		2.0				0.6	1.6			14			1.6	30.8	0.2		2.4		0.6		0.2																							
	22.4				4.6	0.4			4.2	44.8			15		1.2			5.4	1.0		4.6	74.4																									
					1.2				7.4				16					0.4			12.6		0.4																								
				2.8					0.2				17				4.0			5.4				0.2																							
6.0				2.0					4.6				18	4.6				2.8		13.2				0.6																							
13.4	1.8		0.6	6.4			19.0				1.2		19	10.0	2.0			6.4		10.8	14.6	0.2																									
3.6	1.8		1.8	0.8			40.0			2.2		0.2	20	7.2						1.0	33.4																										
	0.4		0.6				22.4	18.8		2.4	4.2		21	0.8	0.4		4.8			10.2	7.6	1.8	2.0	4.5																							
			0.2				2.6			3.2			22	8.4			0.2			1.6			1.2	3.2																							
20.6			1.6				0.2					0.2	23	28.0			0.6			2.2		0.2	1.2	1.2																							
10.0			0.2				15.6	2.8					24	7.6						18.2	4.0																										
0.2	6.8			1.8	0.2			15.8		20.2	2.2	2.2	25	0.2	10.0		0.4	1.6	0.8		12.0		6.5	0.8																							
0.4	7.6		1.4					4.2		4.2			26			5.8		2.0			3.6		0.7																								
2.4	5.8		0.6				6.8		5.2			0.2	27	4.0	6.8		2.2			5.6																											
3.4	0.2						1.8						28	2.4	3.2					2.2																											
0.6			7.0							1.4		0.2	29	1.6			4.8			5.4	0.8																										
9.2								10.8		49.6	0.8		30	14.6						7.2		45.0		0.6																							
5.8							11.6	0.2		9.0		7.8	31	5.6						15.2	1.6		18.0	9.4																							
96.6	60.4	19.8	75.4	37.2	3.6	91.5	91.6	90.2	129.4	35.2	25.4	Totale mensili	109.0	44.2	26.0	73.4	43.0	4.0	103.4	70.6	113.0	150.0	18.5	27.4																							
13	10	4	9	11	1	11	5	10	10	6	6	N. giorni piovosi	13	10	4	9	11	2	15	7	10	9	3	6																							
Totale annuo: 756.3 mm												Giorni piovosi: 96												Totale annuo: 782.5 mm												Giorni piovosi: 99											

Tabella 1 - Osservazioni pluviometriche giornaliere

Anno 1972

CASTEL DEL MONTE BACINO: ATERNO-PESCARA (1300 m s.m.)												Giorno	VILLA S. LUCIA BACINO: ATERNO-PESCARA (850 m s.m.)													
(Pr)	G	F	M	A	M	G	L	A	S	O	N		D	(Pn)	G	F	M	A	M	G	L	A	S	O	N	D
3.4										2.0		10.2	1													
										2.0	0.4	1.4	2										0.8			3.0
					0.2		8.5	2.4	10.8	0.8			3							7.0			0.9			0.4
13.0					1.6			3.0	2.0	4.0			4	14.0								17.4	2.2			
0.6	4.8	0.4			0.6			0.6		1.4			5								6.5	0.9	2.6			
	0.6	1.2		7.8	16.6							4.0	6		2.7			0.3				3.8				
			0.4		1.0							1.2	7			1.1	6.0	4.6								
					7.2							19.2	8				1.0	4.2					1.6			
					1.4	6.8						31.2	9					16.0				22.0	4.0			
					*3.0	0.2							10					2.2	2.6				28.9			
													11										0.9			
													12												13.7	
													13											0.8	3.5	
													14													1.3
													15													
0.8	1.8				11.6	4.2							16													
													17													
													18													
5.2													19													
20.2	2.4				3.6	15.2							20													
40.8	3.0				*3.0	1.0							21													
					2.0								22													
					3.4								23													
4.8					0.2								24													
*10.0					0.6								25													
*23.0					1.2	10.2	5.0						26													
*0.8	15.2				6.0	5.8	5.8						27													
*1.0	3.8				1.0	3.0							28													
*6.0	2.8				*7.6								29													
*2.4	0.8				2.8								30													
*2.6					1.6								31													
*15.8																										
*6.0																										
156.4	47.4	49.6	94.8	95.0	19.8	148.0	82.0	90.1	135.4	49.4	15.8	Totale mensili	149.5	41.2	45.7	75.2	66.4	9.1	134.1	92.3	93.3	132.8	33.8	7.7		
14	10	5	17	14	4	15	10	12	11	6	4	N. giorni piovosi	13	10	4	11	12	3	14	9	8	9	5	4		
Totale annuo: 983.7 mm												Totale annuo: 881.1 mm														
Giorni piovosi: 122												Giorni piovosi: 102														
S. STEFANO DI SESSANIO BACINO: ATERNO-PESCARA (1221 m s.m.)												Giorno	CARAPELLE CALVISIO BACINO: ATERNO-PESCARA (910 m s.m.)													
(Pn)	G	F	M	A	M	G	L	A	S	O	N		D	(Pn)	G	F	M	A	M	G	L	A	S	O	N	D
												4.3	1	2.7												10.0
												7.0	2											1.0		2.0
												1.0	3													
10.0												7.0	4	13.0												
												7.2	5													
													6		8.0											
													7													
													8													
													9													
													10													
													11													
													12													
													13													
													14													
													15													
													16													
													17													
													18													
													19													
													20													
													21													
													22													
													23													
													24													
													25													
													26													
													27													
													28													
													29													
													30													
													31													
55.7	40.1	20.6	51.2	78.2	12.2	133.9	46.6	103.1	80.0	24.9	39.0	Totale mensili	59.2	50.7	14.0	50.6	53.6	10.2	116.6	102.5	97.8	76.8	46.0	31.6		
7	7	3	11	7	1	10	9	9	12	4	3	N. giorni piovosi	13	8	4	15	9	3	14	8	9	10	7	5		
Totale annuo: 685.5 mm												Totale annuo: 709.6 mm														
Giorni piovosi: 83												Giorni piovosi: 105														

Tabella I - Osservazioni pluviometriche giornaliere

Anno 1972

CAPESTRANO BACINO: ATERNO-PESCARA (497 m s.m.)												Giorno	COLLEPIETRO BACINO: ATERNO-PESCARA (885 m s.m.)												
(Pr)	G	F	M	A	M	G	L	A	S	O	N		D	(Pr)	G	F	M	A	M	G	L	A	S	O	N
	0.6	-	-	-	-	-	-	-	-	0.2	0.2	10.0	1	2.0	-	-	-	-	-	-	0.2	-	0.2	8.0	
	0.6	-	-	-	-	-	-	-	-	-	-	-	2	-	-	0.2	-	-	-	-	-	0.6	-	0.8	
	-	-	-	-	-	-	1.4	-	-	-	-	-	3	-	-	-	-	-	-	3.6	-	16.6	0.2	0.2	
	8.4	0.2	-	-	-	-	-	2.0	-	0.6	-	-	4	12.6	-	-	0.2	-	-	-	-	0.6	-	-	
	1.2	1.8	-	-	5.6	-	-	-	1.0	-	-	-	5	1.2	3.6	0.4	-	6.0	-	-	3.6	0.6	0.4	-	
	-	-	0.2	7.0	3.4	-	-	-	-	-	-	-	6	0.2	-	1.2	7.8	4.0	-	-	-	1.8	-	-	
	-	0.2	-	-	1.2	-	-	-	-	0.6	0.2	-	7	-	0.2	-	0.2	1.0	-	-	-	0.2	-	0.4	
	0.2	-	-	-	4.2	-	-	-	-	20.0	1.0	-	8	-	0.2	-	0.2	2.2	-	-	-	0.3	-	-	
	-	0.2	-	1.0	1.0	-	-	-	-	27.0	-	-	9	-	-	-	1.0	2.4	-	-	-	18.2	1.8	-	
	-	-	-	-	2.4	-	-	-	-	-	-	-	10	-	-	-	2.2	-	-	0.4	-	0.6	-	-	
	0.2	-	14.6	0.8	-	-	-	-	-	-	0.4	5.6	11	-	-	22.6	-	-	-	-	0.2	0.2	8.4	-	
	0.2	6.2	2.6	-	1.4	-	-	-	-	-	-	10.6	12	0.2	10.4	2.6	-	1.6	-	-	-	0.2	1.0	-	
	-	2.6	1.0	9.4	0.2	2.0	-	-	-	-	-	-	13	-	1.4	2.6	13.0	0.2	1.0	-	-	0.4	-	0.4	
	-	1.6	0.6	7.6	0.4	-	1.0	-	-	0.4	-	-	14	1.0	1.2	2.2	15.4	0.6	-	1.6	-	2.2	-	1.2	
	-	-	-	-	5.4	1.6	1.4	-	1.8	70.0	-	-	15	0.4	1.2	-	-	5.4	1.4	0.4	-	4.6	65.0	0.2	
	-	-	-	0.8	2.0	-	2.2	-	7.0	-	0.6	-	16	0.4	-	-	0.6	3.4	-	2.0	-	6.0	-	0.2	
	-	-	-	2.6	-	-	-	-	-	-	-	-	17	-	-	-	3.0	-	-	0.4	-	-	-	0.6	
	1.8	-	-	-	2.0	-	5.6	-	-	-	-	-	18	3.4	-	-	-	3.2	-	2.4	-	-	-	1.6	
	5.0	2.4	-	-	8.2	-	-	4.2	-	-	1.4	-	19	8.2	2.8	-	-	11.4	-	-	16.0	-	1.6	0.4	
	7.4	0.2	-	0.8	-	-	0.4	8.0	-	-	0.2	-	20	8.0	0.2	-	0.4	3.0	-	8.8	26.6	-	-	-	
	0.2	-	-	-	-	-	5.0	5.4	-	1.2	5.6	-	21	0.4	0.8	-	-	-	-	12.2	9.6	-	3.4	5.8	0.2
	1.4	0.2	-	1.0	-	-	0.8	-	-	0.4	-	-	22	5.8	-	0.4	0.2	-	-	2.0	-	0.6	-	3.4	
	10.8	-	-	-	-	-	2.4	-	-	0.2	-	-	23	*20.0	0.2	-	0.4	-	-	0.6	0.2	1.0	-	2.0	
	8.4	-	-	0.2	-	-	-	2.0	-	-	-	-	24	*6.0	-	-	0.2	-	0.8	0.2	4.0	-	-	-	
	-	8.0	-	1.2	10.0	0.8	-	-	10.0	-	7.0	2.0	25	-	10.0	-	-	0.4	1.0	-	-	10.6	-	*4.4	3.2
	0.8	3.6	-	-	-	-	1.2	-	2.2	-	-	0.8	26	2.0	5.0	-	-	0.2	-	1.4	-	2.0	-	3.8	-
	1.4	1.0	-	3.6	-	-	1.0	-	4.6	-	-	-	27	*5.2	3.2	-	4.2	-	-	4.4	-	3.4	-	0.4	-
	3.0	2.6	-	0.2	-	-	4.0	-	-	-	-	-	28	*1.0	4.2	-	-	-	-	10.0	-	-	-	-	0.2
	1.8	-	-	2.0	-	-	-	2.4	-	0.2	-	-	29	*3.6	-	-	3.6	0.2	-	-	2.4	-	-	-	-
	*14.0	-	-	-	-	-	-	2.8	-	34.8	0.2	-	30	*20.0	-	-	-	-	-	-	9.2	-	46.4	0.2	-
	-	-	-	-	-	-	1.0	-	-	0.8	-	2.2	31	-	-	-	-	-	-	7.6	1.8	6.0	-	7.0	
	67.4	30.8	19.0	38.2	47.4	4.4	26.4	27.8	86.6	110.8	31.6	17.0	Totale mensili	101.6	44.6	32.4	55.4	45.2	4.2	58.0	73.4	91.6	129.4	26.0	29.8
	12	9	3	9	12	2	10	8	9	4	5	4	N. giorni piovosi	15	10	5	9	11	3	11	8	9	7	6	7
	Totale annuo: 507.4 mm												Totale annuo: 691.6 mm												
	Giorni piovosi: 87												Giorni piovosi: 101												

BARISCIANO BACINO: ATERNO-PESCARA (940 m s.m.)												Giorno	FORCA DI PENNE BACINO: ATERNO-PESCARA (917 m s.m.)												
(Pr)	G	F	M	A	M	G	L	A	S	O	N		D	(Pr)	G	F	M	A	M	G	L	A	S	O	N
	3.4	-	-	-	-	-	-	-	0.4	-	0.2	12.0	1	1.0	-	-	-	-	-	-	20.4	-	0.2	7.4	
	-	-	-	-	-	-	-	-	1.2	0.4	-	2.4	2	0.4	-	-	-	-	-	-	-	1.0	-	1.2	
	-	-	-	-	-	-	9.6	13.4	16.4	0.8	-	-	3	-	-	0.4	-	-	5.4	-	16.6	1.0	-	0.4	
	7.4	-	-	-	-	-	-	2.8	6.6	0.8	-	-	4	10.2	-	0.2	-	0.6	-	-	11.2	0.6	6.8	0.2	-
	0.4	5.6	1.8	-	1.2	-	-	-	2.4	-	-	-	5	5.2	17.2	0.2	-	4.2	-	-	-	1.6	-	-	
	-	0.8	1.0	5.6	-	-	-	-	0.2	-	-	-	6	-	0.8	0.4	7.2	0.8	-	-	-	-	0.2	0.6	
	0.6	-	-	0.2	6.4	-	-	-	0.2	0.2	-	0.2	7	0.2	-	-	0.6	1.6	-	-	-	0.2	2.4	-	
	0.2	-	-	-	6.2	-	-	-	24.6	0.2	-	-	8	0.2	-	-	-	1.8	-	-	22.6	0.6	-	-	
	-	-	-	0.8	7.6	-	-	-	42.6	-	-	-	9	-	0.6	-	0.8	0.6	0.2	-	24.4	-	-	-	
	-	-	-	4.0	-	-	-	-	0.4	-	-	-	10	-	0.4	-	3.8	0.4	-	-	0.2	-	-	-	
	-	-	10.0	-	-	-	-	-	-	0.8	14.6	-	11	-	-	32.0	-	-	-	-	-	-	6.4	0.2	
	-	11.8	4.6	-	0.4	-	-	-	-	-	4.4	-	12	-	0.8	10.0	-	0.2	-	-	-	0.4	7.4	-	
	-	5.4	6.0	9.2	0.6	0.8	15.4	-	0.4	0.2	-	-	13	-	0.4	3.6	27.2	0.2	3.4	8.2	-	-	-	0.6	
	-	1.2	-	0.6	1.2	-	2.6	-	0.4	1.2	-	0.2	14	4.2	2.4	9.6	20.6	0.2	-	3.4	-	0.2	-	5.4	
	-	1.0	-	-	4.0	2.0	2.8	-	3.6	34.6	-	-	15	5.6	1.4	1.2	0.2	-	2.4	2.0	-	3.8	70.4	2.2	
	-	-	-	-	10.6	-	1.4	-	6.8	-	1.2	-	16	0.4	-	-	2.0	5.6	-	11.6	-	5.0	-	0.2	
	-	-	-	3.4	-	-	-	-	-	-	-	-	17	-	-	-	4.0	1.0	-	-	-	-	-	0.4	
	4.8	-	-	-	2.6	-	-	-	-	-	-	-	18	5.4	-	-	-	1.4	-	-	-	-	-	2.2	
	9.2	1.0	-	0.8	12.6	-	-	11.8	-	-	0.8	-	19	7.6	3.4	-	-	13.6	-	-	19.6	-	1.8	-	
	9.5	0.4	-	2.6	0.6	-	3.0	16.6	-	-	-	-	20	5.2	2.0	-	2.0	2.0	-	0.4	14.6	-	0.2	-	
	-	-	-	2.2	-	-	3.4	3.4	-	4.0	5.2	-	21	0.4	1.8	-	19.0	-	-	1.4	12.2	-	2.4	5.8	
	-	-	-	1.0	-	-	6.2	-	0.2	2.4	-	-	22	15.8	-	-	2.0	-	-	0.2	-	4.0	2.6	1.0	
	0.4	-	-	-	-	-	3.0	1.0	-	2.2	-	-	23	*4.2	0.2	-	0.2	-	-	1.8	7.6	0.6	1.0	0.8	
	0.2	-	-	0.8	-	0.4	-	6.2	-	-	-	-	24	*21.7	-	-	-	-	0.6	3.6	2.6	-	-	0.6	
	-	17.6	-	3.0	0.6	1.8	3.4	0.2	7.4	-	*6.2	1.8	25	1.0	7.8	-	7.2	10.6	0.2	5.8	-	8.0	-	*2.8	2.4
	*3.6	5.6	-	1.0	0.8	-	35.0	-	-	-	*2.6	1.0	26	*2.6	3.8	-	6.4	0.2	-	-	0.6	-	1.0	0.2	
	*1.0	1.8	-	3.6	-	-	4.0	-	3.0	-	0.2	-	27	*0.6	2.4	-	8.1	-	-	0.2	-	4.6	-	3.0	-
	*2.0	0.2	-	-	-	0.2	3.8	-	-	-	-	0.4	28	*10.4	4.4	-	6.2	-	-	2.8	-	0.4	-	4.8	0.4
	*1.0	-	-	2.0	0.4	-	2.8	0.8	-	0.6	-	-	29	2.8	-	-	0.8	0.4	-	1.2	6.8	-	-	-	-
	*13.0	-	-	-	-	-	8.0	1.6	-	0.2	-	2.6	30	*8.6	-	-	-	-	-	-	17.8	-	14.6	0.4	-
	-	-	-	-	-	-	-	-	-	-	-	-	31	-	-	-	-	-	-	3.8	1.8	-	2.4	-	*10.4
	56.7	52.4	23.4	40.8	55.8	5.2	104.4	67.6	116.4	59.6	36.0	20.6	Totale mensili	113.7	49.8	57.6	118.3	45.4	6.8	51.8	94.2	113.6	106.2	36.2	36.6
	10	9	5	11	9	3	15	9	10	6	6	5	N. giorni piovosi	16	10	5	13	9	2	12	9	10	10	9	8
	Totale annuo: 638.9 mm												Totale annuo: 830.2 mm												
	Giorni piovosi: 98												Giorni piovosi: 113												

PESCOSANSONESCO												Giorno	CENTR. 1° SALTO PESCARA													
BACINO: ATERNO-PESCARA (540 m s.m.)													BACINO: ATERNO-PESCARA (235 m s.m.)													
(Pr)	G	F	M	A	M	G	L	A	S	O	N	D	(P)	G	F	M	A	M	G	L	A	S	O	N	D	
2.0	—	—	0.2	—	—	1.2	—	—	0.4	—	0.2	8.2	1	—	—	—	—	—	—	—	—	—	—	—	—	10.0
1.4	—	—	0.6	—	—	—	—	—	15.0	0.4	—	0.8	2	—	—	1.0	—	—	—	—	—	—	—	—	—	2.0
—	—	—	0.6	—	—	—	—	—	—	—	0.6	—	3	—	—	4.0	—	—	—	—	—	—	—	—	—	—
3.2	—	—	—	—	0.6	—	—	—	—	—	—	—	4	13.0	—	—	—	—	—	—	—	18.0	—	—	—	—
5.6	2.2	—	—	—	4.4	—	—	—	—	—	—	—	5	7.0	2.0	—	—	—	—	—	—	2.0	2.0	—	—	—
—	0.4	2.6	10.4	3.2	—	—	—	—	—	—	—	—	6	—	—	4.0	8.0	14.0	—	—	—	—	—	—	—	4.0
—	—	—	—	3.6	—	—	—	—	—	—	—	—	7	—	—	—	—	—	—	—	—	—	—	—	—	—
0.4	—	0.2	—	—	8.8	—	—	—	—	—	—	—	8	—	—	—	—	—	—	—	—	—	6.0	—	—	—
—	0.8	—	0.4	0.4	—	—	—	—	—	—	—	—	9	—	—	—	—	—	—	—	—	—	—	—	—	—
—	0.4	—	4.6	1.8	0.2	—	—	—	—	—	—	—	10	—	—	—	—	—	—	—	—	—	—	—	—	—
—	—	23.6	—	—	—	—	—	—	—	—	—	—	11	—	—	1.0	—	—	—	—	—	—	—	—	—	—
—	7.6	8.4	—	—	—	—	—	—	—	—	—	—	12	—	—	17.0	—	—	—	—	—	—	—	—	—	—
—	3.0	3.2	29.8	—	—	—	—	—	—	—	—	—	13	—	—	6.0	—	—	—	—	—	—	—	—	—	—
3.4	0.4	11.0	30.0	0.2	—	1.6	4.2	—	—	—	—	—	14	9.0	5.0	25.0	—	—	—	—	—	—	—	—	—	—
6.8	1.2	0.6	—	—	6.6	1.4	0.4	—	—	0.2	1.2	—	15	3.0	—	6.0	47.0	—	—	—	—	—	—	—	—	8.0
0.2	—	—	—	—	6.2	—	—	—	—	—	—	—	16	4.0	—	—	—	—	—	—	—	—	—	—	—	2.0
0.6	—	—	—	—	—	—	—	—	—	—	—	—	17	—	—	—	—	—	—	—	—	—	—	—	—	—
4.8	—	—	—	3.2	3.0	—	—	—	—	—	—	—	18	—	—	—	4.0	3.4	—	—	—	—	—	—	—	—
5.8	3.0	—	—	—	0.6	—	5.8	1.0	—	—	—	—	19	4.0	—	—	—	—	—	—	—	—	—	—	—	6.0
8.2	0.8	—	0.8	7.4	—	—	—	—	—	—	—	—	20	10.0	4.0	—	—	—	—	—	—	—	—	—	—	—
0.2	1.2	—	—	—	—	—	—	—	—	—	—	—	21	9.5	—	—	6.0	—	—	—	—	—	—	—	—	—
18.4	—	—	2.2	—	—	—	—	—	—	—	—	—	22	1.0	—	—	10.0	—	—	—	—	—	—	—	—	—
*28.4	1.0	—	—	—	—	—	—	—	—	—	—	—	23	20.0	—	—	2.0	—	—	—	—	—	—	—	—	15.0
*11.6	—	—	0.2	—	—	0.4	1.6	4.6	—	—	—	—	24	55.0	—	—	—	—	—	—	—	—	—	—	—	2.0
20.0	5.0	—	2.0	0.2	2.2	9.4	—	—	—	—	—	—	25	43.0	—	—	—	—	—	—	—	—	—	—	—	—
5.8	2.8	—	0.6	—	—	—	—	—	—	—	—	—	26	—	10.0	—	—	—	—	—	—	—	—	—	—	3.0
4.6	2.4	—	8.0	—	—	—	—	—	—	—	—	—	27	—	5.0	—	—	—	—	—	—	—	—	—	—	—
6.0	4.8	—	—	—	—	—	—	—	—	—	—	—	28	—	6.0	—	—	—	—	—	—	—	—	—	—	—
1.4	—	—	10.6	0.4	—	—	—	—	—	—	—	—	29	—	5.0	—	—	—	—	—	—	—	—	—	—	—
15.2	—	—	—	—	—	—	—	—	—	—	—	—	30	10.0	—	—	—	—	—	—	—	—	—	—	—	—
4.4	—	—	—	—	—	—	—	—	—	—	—	—	31	21.0	—	—	—	—	—	—	—	—	—	—	—	7.0
158.4	37.0	51.0	117.8	65.0	7.0	81.6	78.0	87.0	153.6	46.6	70.4	Totale mensili	206.5	41.0	43.0	127.0	58.0	11.0	90.0	97.0	103.0	123.0	29.0	72.0	72.0	
19	11	5	10	11	4	12	8	11	9	7	12	N. giorni piovosi	14	7	7	12	11	3	14	7	10	6	5	11	11	
Totale annuo: 953.4 mm												Totale annuo: 1000.5 mm														
Giorni piovosi: 119												Giorni piovosi: 107														
BUSSI OFFICINE												Giorno	S. EUFEMIA A MAIELLA													
BACINO: ATERNO-PESCARA (235 m s.m.)													BACINO: ATERNO-PESCARA (870 m s.m.)													
(Pr)	G	F	M	A	M	G	L	A	S	O	N	D	(Pr)	G	F	M	A	M	G	L	A	S	O	N	D	
0.6	—	—	—	—	—	—	—	—	0.2	—	—	3.8	1	1.0	—	—	—	—	—	—	—	2.4	—	—	12.6	
0.8	—	—	0.2	—	1.0	—	—	—	—	1.4	—	1.6	2	1.6	—	—	—	—	—	—	—	0.6	0.2	4.0		
—	—	—	0.4	—	2.2	—	0.4	—	—	—	—	0.6	3	—	—	1.6	—	—	—	37.2	—	8.6	0.4	—		
12.0	0.2	—	—	—	4.8	—	—	—	—	—	—	0.2	4	2.0	—	—	—	—	—	—	—	2.6	36.6	—		
4.0	3.4	—	—	—	—	—	—	1.8	—	—	—	—	5	6.0	0.8	—	—	—	—	—	1.4	0.8	0.4	—		
—	—	—	2.0	5.6	0.4	—	—	—	—	—	—	—	6	—	—	9.0	7.4	7.0	—	—	—	—	18.4	—	13.2	
0.2	—	—	—	0.6	1.8	—	—	—	—	—	—	—	7	0.2	—	1.8	7.2	1.6	—	—	—	—	—	—	—	
—	—	—	—	—	—	—	—	—	—	—	—	—	8	—	—	0.4	—	—	—	—	—	—	6.6	—	—	
—	0.2	—	0.8	0.2	—	—	—	—	—	—	—	—	9	—	—	—	—	—	—	—	—	18.4	8.4	—	—	
—	0.2	—	1.0	1.0	—	—	—	—	—	—	—	—	10	—	0.6	—	0.6	2.6	—	—	—	21.0	—	—	—	
—	—	26.6	—	—	—	—	—	—	—	—	—	—	11	—	0.4	—	1.2	14.8	—	—	—	4.2	—	—	—	
—	—	—	—	—	—	—	—	—	—	—	—	—	12	—	—	25.0	—	—	—	—	—	9.6	—	2.8	0.2	
—	5.0	2.6	—	2.6	—	—	—	—	—	—	—	—	13	—	—	5.0	—	—	—	—	—	—	—	—	—	
—	3.2	6.0	18.6	1.2	—	—	—	—	—	—	—	—	14	—	*5.6	5.0	—	—	—	—	—	0.6	11.6	—	—	
1.6	1.6	5.4	42.6	0.4	—	—	—	—	—	—	—	—	15	—	*6.4	4.6	39.6	0.2	5.4	6.4	—	—	0.2	—	0.2	
1.6	2.2	—	—	4.2	—	—	—	—	—	—	—	—	16	7.2	0.8	7.0	79.8	—	—	—	—	—	—	—	—	5.2
—	—	—	—	—	—	—	—	—	—	—	—	—	17	4.0	*21.4	—	—	—	—	—	—	—	—	—	—	—
—	—	—	0.2	1.0	—	—	—	—	—	—	—	—	18	—	—	—	0.2	11.2	1.2	5.0	—	—	—	—	—	1.2
—	—	—	3.0	—	—	—	—	—	—	—	—	—	19	—	—	—	—	—	—	—	—	—	—	—	—	—
4.4	—	—	—	—	—	—	—	—	—	—	—	—	20	—	—	—	—	—	—	—	—	—	—	—	—	—
12.2	2.8	—	—	—	—	—	—	—	—	—	—	—	21	0.2	—	—	—	—	—	—	—	—	—	—	—	—
4.2	0.2	—	—	—	—	—	—	—	—	—	—	—	22	—	—	—	—	—	—	—	—	—	—	—	—	—
—	4.0	—	13.4	—	—	—	—	—	—	—	—	—	23	—	—	—	—	—	—	—	—	—	—	—	—	—
17.6	—	—	—	—	—	—	—	—	—	—	—	—	24	—	—	—	—	—	—	—	—	—	—	—	—	—
50.0	—	—	—	—	—	—	—	—	—	—	—	—	25	—	—	—	—	—	—	—	—	—	—	—	—	—
19.2	—	—	—	—	—	—	—	—	—	—	—	—	26	*68.0	—	—	—	—	—	—	—	—	—	—	—	*25.0
—	—	—	—	—	—	—	—	—	—	—	—	—	27	*40.0	—	—	—	—	—	—	—	—	—	—	—	*7.0
—	14.4	—	1.0	0.6	11.6	—	—	—	—	—	—	—	28	*10.0	8.0	—	—	—	—	—	—	—	—	—	—	*2.0
—	5.2	—	0.4	0.2	—	—	—	—	—	—	—	—	29	—	5.0	—	—	—	—	—	—	—	—	—	—	—
4.0	4.6	—	2.4	—	—	—	—	—	—	—	—	—	30	*7.0	2.2	—	—	—	—	—	—	—	—	—	—	—
2.4	1.4	—	—	—	—	—	—	—	—	—	—	—	31	4.0	0.8	—	—	—	—	—	—	—	—	—	—	—
2.2	—	—	—	—	—	—	—	—	—	—	—	—	—	3.0	—	—	—	—	—	—	—	—	—	—	—	—
13.4	—	—	—	—	—																					

CARAMANICO (Pr) BACINO: ATERNO-PESCARA (600 m s.m.)												Giorno	SALLE (P) BACINO: ATERNO-PESCARA (450 m s.m.)																																		
G	F	M	A	M	G	L	A	S	O	N	D		G	F	M	A	M	G	L	A	S	O	N	D																							
0.2								4.2			15.0	1	3.0							9.0			14.4																								
0.8				2.6							2.0	2			0.8								2.6																								
				3.8			27.6	11.4				3			2.4		6.0	15.0		13.0																											
1.4				6.6				0.2		19.6		4	1.4				7.0				18.0																										
5.8	1.2			3.8								5	5.0	2.3			19.0			0.6	4.5																										
	0.2		3.8									6			4.0	8.0	6.0			12.4			8.0																								
		0.2		1.2					0.2	2.0		7			0.3		7.8				7.0																										
									12.6	0.6		8									17.0																										
	0.2		0.2	16.0					14.4			9		0.9		0.4	0.5																														
	0.6		0.6						1.8			10		0.5		1.0	23.0																														
		15.2									1.6	11			16.0							5.5																									
		1.8		3.6				8.0	0.2	7.4		12		10.0	2.0		8.0					5.0																									
		22.4	28.0		6.4	1.6					0.2	13		4.0	30.0	41.0	0.5	8.0	4.5																												
4.8		7.0	80.0	0.4		11.4		0.2	0.6			14	5.5	1.3	7.8	74.5			14.0		1.0		6.0																								
5.0	14.4	0.4		1.4	1.2	8.6		2.4	52.6		0.4	15	5.4	5.0	0.4		12.0	0.6	10.4		12.4	70.5	0.7																								
				1.8		22.4		7.6		1.6		16					5.5		1.5				5.5																								
				1.2						0.2	1.4	17				0.5	4.0						0.8																								
5.6				0.4		2.8		1.6			1.8	18	3.7				1.4						3.5																								
20.0	2.2		0.4	11.2			65.8		0.2	2.6		19	12.0			2.0	10.0			28.0			3.0																								
5.8			0.2	1.0		0.4	67.8			0.4		20	12.0	2.0		6.0	1.0		21.0	63.0																											
0.8	0.2		2.0			6.2	35.4	7.6	1.2	12.6	3.0	21	1.0	1.2		4.4			14.0	28.5	10.0	16.0	3.0																								
	1.2	0.8					1.8	1.6	8.0		29.5	22	22.8		0.9	0.5			1.0		7.0		30.0																								
*43.6									1.0	10.0	4.0	23	*78.0	0.6					1.0	1.0	1.5		4.0																								
*38.8				4.8		4.4						24	*34.4					2.0		17.0																											
6.0	5.8		2.2	0.6	1.0		8.8	21.4	0.2	*14.0	3.0	25		7.0		1.2		3.0		1.3	23.0	21.0	3.0																								
*22.0	4.0		1.0			0.6		4.4		7.0		26	10.4	3.4		2.0				33.0		6.5																									
3.4	1.6		2.4			14.0		6.0				27	2.8	5.5		5.0			30.4		10.0																										
22.0	5.8			10.0		5.2				3.0		28		13.5					31.0		6.0																										
1.8			20.2	3.6		0.2				1.8	2.0	29				22.0				1.0																											
*6.0							2.8		5.4	2.0	6.5	30	16.0							6.0		63.0	6.5																								
5.6					10.0	2.4					25.0	31	1.4						17.5		13.0		26.5																								
1994	37.4	47.8	141.0	59.2	13.4	115.8	189.4	110.6	104.2	64.4	106.0	Totale mensili	214.8	57.2	64.6	168.5	105.7	19.6	160.3	145.8	147.4	185.5	62.5	109.0																							
16	8	4	8	13	4	10	8	15	9	11	12	N. giorni piovosi	16	11	6	11	12	4	11	8	11	9	7	11																							
Totale annuo: 1188.6 mm												Giorni piovosi: 118												Totale annuo: 1440.9 mm												Giorni piovosi: 117											

ROCCAMORICE (Pr) BACINO: ATERNO-PESCARA (520 m s.m.)												Giorno	ALANNO (Pr) BACINO: ATERNO-PESCARA (295 m s.m.)																																		
G	F	M	A	M	G	L	A	S	O	N	D		G	F	M	A	M	G	L	A	S	O	N	D																							
								26.6			2.8	1	0.2		0.6					1.4			4.3																								
1.0		4.0									3.4	2			2.0						0.2		1.8																								
		0.8			2.6	19.4	0.4	14.0	0.8			3	0.8		0.8			4.8	0.2	9.2	0.2																										
2.8		0.4		5.4			2.6			22.2		4	2.6						3.4	12.2	6.6																										
6.2				2.4								5	4.8	0.6			2.4																														
	0.6	1.4	4.8	6.8					7.0		7.0	6		0.2	0.2	5.0	2.6				0.8		1.2																								
		0.2		0.2						2.8		7					0.2				5.6																										
0.2								10.0				8	0.2		2.0		2.8			10.4																											
			0.2					13.0		0.2		9		0.8		0.2	0.6			18.8																											
	0.2		1.0	1.6								10		0.2		0.6	2.8			1.8																											
		33.0							0.2	4.4		11			26.4							9.0																									
	0.8	6.0		6.0		5.4				1.8		12		0.6	2.2		3.0		3.4																												
	5.4	15.0	41.6		2.6	5.0					1.6	13		1.6	2.8	30.0		1.4	42.0				0.2																								
11.2	1.4	17.4	81.8	0.2		17.6			0.2			14	2.0	0.2	8.4	16.6			3.2		0.2	0.4	5.9																								
8.4	4.6	0.6		3.6	1.0	14.6		2.8	66.8		2.0	15	6.0	1.2	0.8		2.8	0.4	0.4		2.8	68.2	2.2																								
0.2				1.6		3.4		4.3		8.8		16					6.0		2.2		3.2		2.0																								
			0.4	0.2							2.0	17				0.4	0.4						1.2																								
7.6				0.2							3.2	18	7.2				1.2		0.2	2.4	0.4		0.4																								
22.4	1.0		0.6	7.0			17.4			0.6		19	15.4	1.8			4.6			12.8			1.2																								
31.0	0.4		1.4	0.2		0.2	81.0					20	10.8	0.4		2.2	2.0		1.4	34.4																											
0.6			1.6			28.2	37.3	1.0	0.4	5.8	1.8	21				2.0			13.0	14.4		6.0	2.0																								
29.0	1.0		0.2					1.2	5.4		*30.0	22	18.2			1.8					0.4	2.4	8.2																								
*70.6			0.2				4.0		1.6			23	17.0	0.2						4.2	0.6	1.4	2.0																								
*47.0											0.2	24	20.0							2.4			0.2																								
	7.2		0.8	0.2	0.6		1.0	28.6		*14.8	1.6	25		6.4		2.2				15.0		*10.0	3.6																								
	3.2		1.0			7.2		4.8		2.0		26			2.8				24.2		1.4		5.4																								
6.8	1.0		2.8			0.8		16.2		7.4		27	3.6	3.8		2.4			1.0		4.4																										
5.6	8.2					7.2		4.4				28	1.2	3.2					11.8				0.4																								
			23.0			6.2	1.0					29			5.6				0.8	17.8																											
7.2						3.0			59.0	0.2	7.6	30	9.8							10.4		36.0	10.6																								
0.6					17.0				10.6		43.0	31	1.8						7.2	4.4		4.0	26.2																								
253.4	35.0	78.8	161.4	35.6	10.2	132.2	153.2	126.9	177.0	46.0	127.4	Totale mensili	121.6	24.6	46.2	69.0	31.4	1.8	115.6	106.8	82.2	125.8	33.6	70.4																							
14	9	6	9	8	4	11	9	12	8	7	14	N. giorni piovosi	14	7	6	9	10	1	11	10	11	7	6	12																							
Totale annuo: 1342.1 mm												Giorni piovosi: 111												Totale annuo: 829.0 mm												Giorni piovosi: 104											

Tabella I - Osservazioni pluviometriche giornaliere

Anno 1972

MANOPPELLO												Giorno	CHIETI													
BACINO: ATERNO-PESCARA (270 m s.m.)													BACINO: ATERNO-PESCARA (320 m s.m.)													
(P)	G	F	M	A	M	G	L	A	S	O	N	D	(Pr)	G	F	M	A	M	G	L	A	S	O	N	D	
	1.0		4.5						16.0			3.0	1	0.2		0.2							16.2			1.8
												2.0	2	0.6		3.0										1.4
	3.0				1.5		14.0	3.0	9.5				3							21.2	0.4	6.8	0.8			
	8.0				2.0				0.5				4	3.4				0.6			3.2	0.2	18.4			
				5.0	12.5						4.0		5	9.0	0.8			0.2								
													6			0.4	3.8	0.6					7.0			4.2
		1.5									10.5		8					0.4					3.6			
											13.0		9		3.0			1.6					7.6	0.2		
				1.0	0.5				1.0				10		2.0								7.0			
		1.0	31.0		5.0		14.0					4.0	11			31.0						0.6				
		13.0					5.0						12			3.4		1.4		5.2		6.2		5.6		
		12.0	24.0				21.0						13		2.8	14.6	18.8	0.4		3.0				2.0		
	5.0		10.0	40.0			10.0						14	7.8	3.0	12.8	39.6			5.8		0.2				0.6
	9.5	11.0	1.5	2.0	2.5		10.0		4.0	62.0			15	7.2	3.2			0.4		1.0		0.2				1.4
					3.0		2.5		0.5		2.0		16	0.6				0.8		4.8		3.6	80.0			0.2
												20.0	17					2.0				0.2		3.2		0.4
27.0					1.0							3.0	18	12.4								0.2				0.4
51.0	1.5				6.0		10.0						19	22.6	1.0			0.8			5.0	9.8				0.4
32.0			5.5				35.5						20	15.4			1.0	1.8			8.4	0.4		1.6		
							13.0	52.0				3.0	21								68.0	5.2				
10.0												33.0	22	9.6	5.0		0.4				27.2	3.0	0.2	7.0		0.8
63.0							13.0					7.0	23	57.8							0.2	5.4				11.2
46.0													24	30.8					4.4		3.6					3.0
	8.0		1.5					40.0		*22.0			25		15.4		1.0				0.6					
	3.5					10.2		6.0					26		3.0		0.2					1.4		*10.4		0.4
10.0		3.0						3.0					27	2.0						0.6		7.0				
	5.0					7.5							28	0.6	5.6					2.4		0.2				
			12.0			6.5	3.0						29							0.2	0.8					
10.0						8.0			32.0		16.0		30	2.6						1.2			33.2	0.2		3.8
						9.0	2.0		12.0		27.0		31							10.2	2.2		1.8			33.8
275.5	31.5	72.0	94.0	34.0		112.7	126.5	104.0	113.0	28.0	114.0	Totale mensili	182.6	44.8	65.4	72.0	11.0	4.4	54.4	120.6	111.4	150.4	38.6	67.4		
13	7	6	9	8		11	8	9	5	3	9	N. giorni piovosi	12	10	5	6	4	1	8	8	13	7	7	9		
Totale annuo: 1105.2 mm												Totale annuo: 923.0 mm														
Giorni piovosi: 88												Giorni piovosi: 90														
CASALINCONTRADA												Giorno	BRITTOLI													
BACINO: ATERNO-PESCARA (300 m s.m.)													BACINO: ATERNO-PESCARA (781 m s.m.)													
(P)	G	F	M	A	M	G	L	A	S	O	N	D	(Pr)	G	F	M	A	M	G	L	A	S	O	N	D	
			1.0						9.4			3.0	1	1.2									7.0			*5.2
													2	0.4									0.4			
3.8							26.2	0.3	6.6	1.3			3			0.4				4.2		14.6	1.4			
8.2	1.3							1.2		29.4			4	3.4					0.2	2.4	5.2	0.6	9.0			
			5.7	6.2					0.5			3.4	5	4.6	1.0	0.2		3.8				0.8				
										6.4			6		0.6	0.6	8.0					0.8			0.4	
										2.2			7				0.2	11.0					2.0			
									7.3				8	0.6				3.2					0.2			
	2.0								9.8			5.3	9		0.4		0.6	1.4				8.6	0.2			
									0.6			0.7	10		0.6		4.2	2.8	3.4			14.4				
		28.4											11									0.6				
	1.3	9.3			0.7		5.3						12			28.8								18.3		
	6.2	12.2	36.7				0.8					0.7	13		5.2	4.4		7.6					0.2			
5.2	1.0	14.5	26.3				4.7						14	*3.8	0.2	4.8	9.6		14.8	10.8					0.4	
6.4	5.3				0.8		0.7		7.8	58.5		8.7	15	*2.8	1.4	0.4		6.6	2.2	2.8		3.2	55.6		0.2	
					1.3		7.2		5.4		3.4		16	*0.8			2.6	4.6		5.2		2.6		1.3		0.6
17.3					0.4				14.7			3.5	17				2.6	2.2								8.2
25.4					2.5								18	11.8				2.8			0.6					
14.4			2.0	1.0			33.6						19	16.2	3.4		0.2	6.0			11.0		0.2			
	1.3						58.8	12.5					20	10.2		1.6	0.4				21.4					
24.4							35.7	2.4		6.6	5.0		21		2.4		3.0			1.0	7.2		0.4			5.6
57.3								0.3	3.6				22	5.8			1.2			7.8	0.2		3.2			3.6
30.8							5.0	0.4			12.8		23	8.6						0.2	3.4		3.8			1.8
0.5	15.0					11.3	3.4				13.0		24	24.0			0.4		8.4	3.4	2.8					
							31.0		0.7				25		7.8		3.0	2.0	2.6	4.4		10.8		5.2		4.2
							3.7		*8.5	0.7			26	0.4	1.4		2.0	0.2		3.4		4.6		*8.5		
5.3	1.5						8.6				5.2		27	2.2	1.6		4.4			4.6						
	4.3		0.2				0.4						28	2.4	11.0		0.6			1.6						
			9.3										29				6.4				3.2					
7.7							4.8		45.0		10.3		30	*11.2							7.8		51.4			16.8
							2.4		8.0		48.6		31	0.2							6.4	3.2	2.0			15.8
06.7	39.2	65.4	80.4	13.4	11.3	64.3	145.2	121.4	154.4	30.4	109.2	Totale mensili	110.6	39.4	43.6	72.0	54.8	31.6	63.8	66.0	68.6	130.2	33.3	64.0		
12	10	5	5	4	1	6	8	12	8	5	9	N. giorni piovosi	14	10	4	13	12	5	15	9	8	8	4	9		
Totale annuo: 1041.3 mm												Totale annuo: 777.9 mm														
Giorni piovosi: 85												Giorni piovosi: 111														

Tabella 1 - Osservazioni pluviometriche giornaliere

CATIGNANO (Pr) BACINO: ATERNO-PESCARA (365 m s.m.)												Giorno	NOCCIANO (Pr) BACINO: ATERNO-PESCARA (301 m s.m.)																																		
G	F	M	A	M	G	L	A	S	O	N	D		G	F	M	A	M	G	L	A	S	O	N	D																							
0.2	-	-	-	-	-	-	-	2.1	-	-	3.2	1	-	-	0.8	-	-	-	-	4.4	-	0.2	3.0																								
0.6	-	0.4	-	-	-	-	-	-	-	-	1.0	2	0.8	-	0.4	-	-	-	-	-	0.2	-	2.8																								
0.4	-	-	-	-	-	5.6	-	13.0	9.0	-	-	3	-	-	0.6	-	-	2.6	5.2	12.0	0.4	-	-																								
2.6	-	-	-	-	-	-	3.4	0.2	-	-	-	4	3.0	0.2	-	-	-	0.2	-	0.4	8.8	-	-																								
5.0	1.4	-	-	1.8	-	-	-	1.4	0.4	-	-	5	5.4	0.6	-	1.2	-	-	-	0.2	-	-	0.2																								
-	1.4	-	-	7.6	-	-	-	-	-	-	0.2	6	-	0.4	-	4.8	0.2	-	-	0.2	0.4	-	0.8																								
-	-	0.6	-	0.2	-	-	-	-	-	-	-	7	-	-	0.6	-	0.4	-	-	0.2	6.6	0.2	-																								
0.6	-	-	-	0.8	-	-	-	12.2	-	-	-	8	0.2	-	-	0.2	-	-	-	11.4	-	0.2	0.2																								
-	0.6	-	0.2	1.4	-	-	-	17.2	-	11.0	-	9	-	1.4	-	0.4	1.4	-	-	18.8	-	0.2	-																								
-	-	-	1.0	0.2	6.8	-	-	0.2	-	-	-	10	-	0.8	-	1.8	0.2	0.8	-	1.6	-	-																									
-	-	26.2	-	-	-	-	-	-	0.2	-	-	11	-	-	32.4	0.2	-	-	-	-	0.2	11.8	6.2																								
-	2.0	4.4	-	4.2	-	1.8	-	-	-	0.4	-	12	-	1.2	2.4	-	4.4	-	1.0	-	-	1.0	-																								
-	2.4	2.8	25.2	-	1.0	0.8	-	-	-	-	-	13	0.2	2.4	6.4	25.0	-	1.0	0.8	-	-	-	-																								
3.6	1.0	5.0	11.4	0.2	-	1.6	-	0.2	7.0	-	3.4	14	2.6	-	6.8	19.2	-	-	2.8	-	0.4	3.8	-																								
3.0	-	0.2	-	3.4	0.8	0.6	-	2.2	70.0	2.2	1.8	15	4.6	0.6	1.0	-	3.0	1.0	1.0	2.0	88.2	-	-																								
0.6	-	-	-	4.2	-	2.8	-	3.0	-	0.8	-	16	-	-	-	-	-	-	3.6	-	4.0	-	2.8																								
-	-	-	0.8	0.6	-	0.2	-	12.6	-	-	0.4	17	-	-	-	2.4	0.4	-	-	-	-	-	-																								
7.4	-	-	-	0.4	-	-	3.2	-	-	1.0	0.2	18	8.4	-	-	-	0.2	-	7.2	12.8	1.8	-	7.3																								
17.2	2.4	-	-	8.6	-	-	43.8	-	-	0.2	-	19	19.6	2.4	-	-	6.4	-	-	12.6	-	-	2.0																								
10.8	0.2	-	1.6	1.0	-	-	8.8	0.4	-	-	-	20	9.4	0.2	-	1.6	0.6	-	-	28.4	0.2	-	-																								
-	-	-	1.6	-	-	3.2	9.6	4.6	4.2	5.2	-	21	-	-	-	0.4	-	-	-	14.2	3.4	-	5.2																								
5.6	1.0	-	1.8	-	-	5.2	-	0.8	0.2	-	5.6	22	10.0	0.8	-	4.4	-	-	-	0.8	4.2	-	4.4																								
14.6	-	-	-	-	-	-	3.8	-	1.2	-	1.4	23	17.2	-	-	-	-	-	-	0.4	1.8	-	2.2																								
11.4	0.4	-	-	11.2	-	13.6	0.8	-	-	-	-	24	21.2	-	-	-	-	-	-	10.8	-	-	-																								
-	8.6	-	1.6	0.6	1.4	7.4	-	16.8	-	8.0	4.9	25	-	8.0	-	1.4	1.8	-	-	26.6	-	8.2	4.4																								
-	-	-	0.2	-	-	7.4	-	1.0	-	6.4	0.2	26	-	-	3.4	-	-	-	2.4	-	0.8	-	6.8																								
2.4	8.0	-	2.6	-	-	0.6	-	4.4	-	-	-	27	3.2	2.0	-	2.6	-	-	0.6	-	4.8	-	-																								
1.2	8.4	-	-	-	-	5.2	-	-	-	-	0.2	28	0.8	10.0	-	-	-	-	19.4	-	-	-	-																								
-	-	-	3.4	-	-	1.4	4.4	-	-	-	-	29	-	-	-	3.8	-	-	0.4	4.4	-	0.2	-																								
10.2	-	-	-	-	-	13.0	-	33.2	-	-	10.8	30	10.2	-	-	-	-	-	-	19.2	-	35.0	-																								
2.8	-	-	-	-	-	6.0	2.2	-	0.9	-	16.0	31	0.2	-	-	-	-	-	7.8	5.6	-	1.4	21.6																								
100.2	37.8	39.6	56.6	35.2	21.2	49.8	105.8	93.1	132.9	35.2	49.3	Totale mensili	117.0	34.4	51.4	68.0	26.8	2.8	49.8	116.0	94.4	151.2	38.6	61.9																							
14	10	4	10	8	4	11	10	12	7	6	9	N. giorni piovosi	12	8	5	10	7	2	9	10	11	8	7	10																							
Totale annuo: 756.7 mm												Giorni piovosi: 105												Totale annuo: 812.3 mm												Giorni piovosi: 87											

CEPAGATTI (Pr) BACINO: ATERNO-PESCARA (145 m s.m.)												Giorno	SPOLTORE (Pr) BACINO: ATERNO-PESCARA (165 m s.m.)																																		
G	F	M	A	M	G	L	A	S	O	N	D		G	F	M	A	M	G	L	A	S	O	N	D																							
-	-	0.2	-	-	-	-	-	6.2	-	-	1.6	1	-	-	2.0	-	-	-	-	12.6	-	-	1.6																								
0.2	-	2.0	-	-	-	-	-	-	-	-	3.0	2	0.4	-	15.4	-	-	-	-	0.2	0.2	-	1.0																								
-	-	-	-	-	1.4	4.6	-	-	-	-	-	3	-	-	-	-	-	17.4	4.0	7.2	2.0	-	-																								
3.2	0.4	-	-	-	-	3.4	0.4	9.6	-	-	0.2	4	8.0	0.2	-	-	-	-	4.2	0.2	32.6	-	0.4																								
6.4	1.2	-	-	1.2	-	-	-	-	-	-	0.2	5	4.0	1.0	-	-	0.2	-	-	1.0	-	-	0.2																								
-	-	-	5.8	2.6	-	-	-	-	1.2	-	2.0	6	-	-	0.2	3.4	0.4	-	-	0.2	1.8	-	1.0																								
-	-	0.4	-	0.2	-	-	-	-	2.6	0.2	-	7	-	-	-	-	2.2	-	-	-	7.2	0.4	-																								
-	-	-	-	-	-	-	-	9.4	-	-	-	8	-	-	-	-	-	-	-	-	5.6	-	0.4																								
-	1.8	-	-	0.4	-	-	-	9.6	-	-	-	9	-	2.4	-	-	0.6	-	-	-	-	0.4	0.2																								
-	1.0	-	1.2	-	3.0	-	-	0.2	-	-	-	10	-	0.2	-	1.6	-	1.0	-	11.8	-	0.4																									
-	-	27.6	-	-	-	-	-	-	-	7.2	-	11	-	-	24.0	-	-	-	-	-	0.2	3.8	-																								
-	1.2	2.0	-	5.0	-	1.2	-	3.2	-	0.6	-	12	-	1.2	6.4	-	0.2	0.8	-	-	-	1.8	1.6																								
-	4.0	16.0	28.0	-	6.0	0.4	-	-	-	-	0.4	13	-	4.6	8.0	24.4	-	2.2	0.8	-	-	-	0.2																								
4.6	-	6.2	10.2	-	2.0	0.4	3.0	-	0.4	3.0	1.0	14	7.0	1.0	11.8	12.8	-	-	2.6	-	-	-	1.2																								
4.8	1.2	0.2	-	1.4	0.4	0.2	-	2.8	60.0	-	0.2	15	3.0	1.6	-	-	0.8	0.2	0.2	-	3.8	64.2	0.2																								
-	-	-	-	3.0	-	8.0	-	2.0	-	-	2.0	16	-	-	-	-	4.0	-	1.0	-	1.0	-	0.4																								
-	-	-	0.2	0.4	-	-	-	-	-	-	0.4	17	-	-	-	-	0.2	-	-	-	-	-	-																								
10.4	-	-	-	1.2	-	12.4	4.8	-	0.2	-	0.2	18	7.0	-	-	-	0.8	-	-	13.0	1.6	-	-																								
17.8	1.2	-	-	3.6	-	4.2	-	-	-	1.6	-	19	16.0	-	-	-	4.0	-	-	12.4	-	-	0.8																								
9.8	-	-	3.4	1.0	-	29.2	0.8	-	-	-	-	20	14.0	-	-	3.2	1.6	-	-	71.0	2.0	-	-																								
-	-	-	-	-	6.0	16.6	3.4	2.4	4.0	1.4	21	-	-	-	-	-	-	-	-	52.6	0.6	1.2	3.8																								
9.4	2.6	-	0.4	-	-	0.2	1.6	-	8.0	2.2	8.0	22	10.0	3.6	-	0.4	-	-	-	-	3.0	-	15.4																								
27.0	-	-	-	-	-	1.8	-	-	-	-	1.4	23	54.4	-	-	-	-	-	1.2	0.2	-	-	1.6																								
20.0	-	-	-	1.4	-	2.4	-	-	-	-	-	24	34.0	-	-	-	-	-	2.2	0.2	-	-	-																								
-	10.4	-	1.6	-	-	0.4	27.8	-	14.8	3.8	25	-	0.4	9.2	-	4.0	-	-	0.4	26.8	-	9.4	4.2																								
-	2.4	-	1.2	-	-	-	-	9.0	0.2	26	-	26	0.8	5.8	-	0.4	-	-	18.2	-	-	8.2	7.4																								
1.6	1.2	-	-	-	0.2	-	2.8	-	-	-	27	-	0.6	-	-	0.2	-	-	-	5.4	-	-	-																								
0.4	8.6	-	-	-	4.0	-	-	-	-	-	28	-	0.6	3.2	-	-	-	-	0.8	-	-	-	-																								
-	-	-	3.2	-	0.6	0.2	-	-	-	-	29	-	-	-	-	3.0	-	-	-	-	-	-	-																								
6.2	-	-	-	-	3.2	-	-	37.2	-	5.0	30	-	5.6	-	-	-	-	-	-	0.2	-	25.0	2.4																								
0.4	-	-	-	-	7.8	1.8	-	1.0	-	24.0	31	-	1.4	-	-	-	-	-	20.4	31.4	-	2.0	27.0																								
122.2	37.2	54.6	55.2	20.0	12.2	35.0	75.6	83.2	121.0	39.4	53.0	Totale mensili	167.2	34.0	67.8	53.4	15.0	3.4	62.2	192.8	80.4	139.4	29.4	65.8																							
12	12	5	8	8	4	7	9	11	10	6	10	N. giorni piovosi	12	10	6	7	4	2	5	9	11	9	5	11																							
Totale annuo: 708.6 mm												Giorni piovosi: 102												Totale annuo: 910.8 mm												Giorni piovosi: 91											

PESCARA ♦ (Pr) BACINO: ATERNO-PESCARA (2 m s.m.)												Giorno	PESCOCOSTANZO (Pr) BACINO: ALT. DI PESCOCOSTANZO (1395 m s.m.)																																		
G	F	M	A	M	G	L	A	S	O	N	D		G	F	M	A	M	G	L	A	S	O	N	D																							
0.2		0.6						3.8			1.6	1	*5.6							10.0			23.0																								
0.6		0.4									1.8	2	1.6							5.4	1.4		10.6																								
						6.0	4.6	5.2	0.2			3			0.4	1.4		18.2	3.2	3.0			0.2																								
5.6				1.0					16.2			4	9.6		0.6		4.2			2.0	1.2																										
6.2	1.4			0.4				0.8	1.8			5	6.4	3.6	*6.8		4.4			2.4	1.0		0.2																								
			3.4	0.8				1.4			2.8	6	1.6		*26.4	8.0			0.2		4.4		0.2																								
				0.2					4.4			7	0.2				6.0			0.4	3.6		0.2																								
	1.4			1.8	0.6			5.4				8				6.2	1.4			22.4	2.4																										
	1.0		1.0									9	0.4	1.2			8.4	46.2		21.8	0.2																										
		20.0									2.8	10		1.2	0.6	0.2	2.6			0.4																											
		1.0		0.2				5.2	0.4	0.6	1.8	11	0.4	0.4	26.0								2.8																								
	9.0	12.2	14.8			4.2					0.4	13		*3.0	1.6		3.0				0.4	13.2																									
4.4		19.4	13.0			0.8					0.4	14		*1.4	1.0	9.4	6.6	9.4		0.2	2.2	0.2	0.4																								
2.6	5.2		0.4	1.0				4.2	50.8		0.6	15		*7.0	1.6	27.2	0.8	7.4		0.2	2.4		0.6																								
0.6				0.2		1.6		0.8				16				6.6	3.0	3.6		7.8	47.6		0.2																								
				2.0								17	0.4			0.6	0.4	3.0		13.8		1.0																									
6.6							4.0	2.8				18			*19.2			14.8					0.2																								
15.4	1.6			3.2			20.6			0.6		19	12.4			6.6		1.0					0.4																								
12.6			1.0				43.2	1.0				20	50.6	7.2		18.6		0.6	10.5			1.6																									
							37.0	0.8	0.8	2.8		21	25.4	4.2		0.8		1.4	27.0																												
6.2	5.4								3.2		18.6	22	0.2			0.8		3.8	3.6	0.2	3.2	10.0																									
63.0							1.6				0.6	23	1.8	0.2		5.0		3.6	2.0		3.8	0.2																									
34.0							17.2					24	1.8	0.2		5.0		2.6	0.6		0.2		*8.0																								
	11.8		1.0				27.6			12.4	4.6	25	*6.0			1.8		1.0	8.0		*3.6	0.6																									
	5.8				22.0					9.8		26	*2.0	15.4		2.0	4.6		9.2	6.6	21.2		*17.0																								
1.0												27		25.0		2.0		23.2		6.2		0.4																									
0.6	2.4						3.3					28	*3.0	1.6		4.6	0.2	9.8		12.0																											
									0.2			29	*11.0	1.0		1.0		4.8		3.6	0.2	0.8																									
4.6										21.2	29.0	30	*3.0			6.2					2.8																										
0.4						30.2	3.8			1.0		31	22.6							11.0		37.8	0.4	*26.0																							
164.6	45.0	53.6	37.8	11.8	0.6	64.8	132.0	65.3	100.0	29.0	96.2	Totale mensili	166.0	77.4	67.6	92.8	74.8	57.2	143.0	78.7	133.0	123.6	48.2	71.2																							
12	10	4	6	6		5	8	10	8	4	9	N. giorni piovosi	16	14	7	12	12	4	17	9	13	15	6	5																							
Totale annuo: 800.7 mm												Giorni piovosi: 82												Totale annuo: 1133.5 mm												Giorni piovosi: 130											
PASSO LANCIANO (Pr) BACINO: FORO (1470 m s.m.)												Giorno	GUARDIAGRELE (Pr) BACINO: FORO (577 m s.m.)																																		
G	F	M	A	M	G	L	A	S	O	N	D		G	F	M	A	M	G	L	A	S	O	N	D																							
								8.0			5.0	1								7.2		0.2	6.0																								
1.0											2.0	2										0.6		1.6																							
					1.5	24.0	1.0					3			3.2		2.6	2.4	12.2	1.4	7.8	0.8																									
5.0							1.0	10.0	50.0			4	1.8	0.2	1.6		1.4			1.4	27.4																										
3.5										1.0		5	5.6	0.6			2.4				0.4	0.6																									
		4.0	6.0								1.5	6			0.2	2.2	1.0				4.4		2.2																								
		1.5		5.0								7		0.6	0.2		2.2				7.0																										
				1.0				13.5	24.0			8				4.0				9.8	0.2																										
				8.0				16.0				9				2.8				6.4		0.2																									
			3.0									10		0.6		2.2		3.6			0.6																										
		40.0										11		0.2	31.6							1.0																									
	7.0	1.0		11.0						8.5		12		3.4	0.4		6.8		3.6		21.6		1.0																								
*8.5	*6.0	12.0	46.0			41.0					1.5	13		0.4	8.4	15.4		0.4	3.8		0.2		2.0																								
*7.0	*21.5		102.0			22.0					3.0	14			2.4	17.6		12.8		0.4	0.6		2.6																								
				6.0		24.0		3.0				15		3.0	0.4		0.4	0.4		4.8	35.8		1.0																								
				1.0		3.0		3.0		10.0		16				0.4	3.6		1.4		0.8	2.6	0.2																								
				1.0								17				0.4	2.0				0.2		0.4																								
14.0				1.5			2.0					18	16.4			1.2			25.8	0.6			0.4																								
55.0			7.5	10.0			38.0			*3.0		19	44.2	3.0		4.4	16.6		7.4			1.4																									
34.0			8.5				111.0	2.5				20	28.2	0.2		12.0	7.2		24.4	0.2		1.0																									
1.0			1.5				82.0	3.5		10.0		21	0.2					5.2	6.4	11.2		3.4	1.4																								
*23.5		1.5							*20.0		7.0	22	13.0	0.2		1.6				1.8	4.2		5.2																								
*93.5							1.0		*5.0		2.0	23	57.4			0.4			7.8				2.2																								
*43.5			1.5		27.0		31.0	3.0				24	36.0						4.8				0.2																								
	12.5		3.5			5.0		40.0		*35.0	4.5	25		20.4		0.6			1.8	29.2		4.4	4.4																								
	4.5		5.0			10.0		9.0				26		3.8		0.4		4.4		3.4																											
*14.0			4.0			5.0		10.0		19.0		27	13.0	0.6		2.6		0.4		4.0																											
	10.0					5.0		6.0				28		4.4				36.0		1.0	0.2																										
			43.5				1.0					29				4.4		6.2	0.2		0.4																										
*7.0							4.0		60.0		3.0	30	6.6					0.2	7.8		21.8		3.4																								
							10.0		10.0		20.9	31							13.0	7.2		4.6	29.4																								
10.5	61.5	83.0	236.0	44.5	28.5	145.0	282.0	127.5	170.0	85.5	50.4	Totale mensili	222.4	45.4	48.4	64.6	54.2	6.8	99.2	95.0	113.0	108.6	15.2	62.6																							
14	6	7	14	9	2	10	11	13	7	6	10	N. giorni piovosi	10	7	5	9	13	2	10	10	13	7	7	12																							
Totale annuo: 1624.4 mm												Giorni piovosi: 109												Totale annuo: 935.4 mm												Giorni piovosi: 105											

Tabella 1 - Osservazioni pluviometriche giornaliere

PRETORO BACINO: FORO (550 m s.m.)												Giorno	SEMIVICOLI BACINO: FORO (362 m s.m.)																																		
(P)	G	F	M	A	M	G	L	A	S	O	N		D	(P)	G	F	M	A	M	G	L	A	S	O	N	D																					
									39.0			2.4	1									14.0			2.0																						
			2.3							1.3		2.0	2	0.4		2.0				20.0	1.5	7.0	0.9		2.3																						
			1.4		3.7	5.0	19.5	0.4	5.8	0.8			3																																		
2.0					1.1			1.7	2.9	42.2			4	4.0	0.4						1.7	7.0	28.0																								
8.0	1.5				0.7				0.5				5	10.0	0.3							1.3	2.6																								
				2.0	2.5					12.4		5.6	6				2.0	2.0					10.0		4.0																						
			2.5		1.8					1.5			7			4.0							12.0																								
									9.6	0.6			8									8.0																									
	2.6				0.2				11.0				9		4.0							5.4																									
				2.0	2.4				0.4				10		1.0		1.3																														
			34.3							0.2	3.0		11			33.0								5.6																							
	4.6	2.6			10.2						1.2		12		2.0	7.0		5.1						0.8																							
	7.4	21.9	44.4				33.2					6.0	13	10.0	20.0	40.0			8.0					2.0																							
7.6	1.3	22.1	66.7				9.6		1.7			10.6	14	3.0	2.4	12.0	36.0		3.4		0.5	1.0		4.0																							
6.2	11.5				0.2	0.8			60.0			4.4	15	6.0	11.0	0.3			12.2		2.0	70.0		1.2																							
1.6				2.0		1.4		3.7		10.0	0.2	16	16				2.3		0.5				3.0																								
				1.3	8.0						0.9	17	17											1.1																							
19.0					3.2						1.7	2.9	18	14.0				3.4			1.6	26.0		1.0																							
72.3	1.1			3.1	0.7			12.0				0.2	19	31.0	2.0			1.1		38.0			1.8																								
32.4				5.2	8.6			100.5					20	16.0			8.0	10.0		60.0	24.0																										
						3.5	44.4	17.0		7.4	4.1	21	21						4.7	40.0			6.0	2.0																							
36.4	0.8			3.0				3.5	12.5		*33.2	22	22	20.0								4.3		20.0																							
*71.0				1.0				5.2	0.8		4.3	23	23	61.2						3.0		1.0		4.0																							
*39.0						16.8		17.4			0.3	24	24	31.0						16.0																											
0.8	15.9							5.0	43.1		*39.2	25	25		16.0			1.3		2.0	28.0		22.0	5.0																							
	3.3			4.0		2.9		5.0		5.0	20.4	26	26		7.0				0.2		5.7		13.5																								
*13.2	0.9			4.5		1.2		10.6				27	27	4.1			2.0		0.6		4.1																										
	12.4					6.6		5.9	0.3		0.1	28	28	1.0	5.0				1.4		1.0																										
				16.5		5.8						29	29				8.0			2.2																											
7.4							11.7		47.0	0.2	11.2	30	30	4.0						4.0		40.0		4.2																							
						18.0	1.4		5.5		67.3	31	31							15.0	3.0	4.0		42.0																							
316.9	63.3	87.1	155.7	43.1	22.0	103.7	199.7	159.7	185.1	83.1	159.8	Totale mensili	13	205.7	61.1	78.3	103.0	23.5		68.2	170.8	134.0	173.8	52.7	94.8																						
13	10	7	13	9	2	11	9	13	8	7	13	N. giorni piovosi	13	13	10	6	11	5		8	11	13	10	6	14																						
Totale annuo: 1579.2 mm												Giorni piovosi: 115												Totale annuo: 1165.9 mm												Giorni piovosi: 107											
FARA FILIORUM PETRI BACINO: FORO (210 m s.m.)												Giorno	ORTONA BACINO: VARI (68 m s.m.)																																		
(P)	G	F	M	A	M	G	L	A	S	O	N		D	(P)	G	F	M	A	M	G	L	A	S	O	N	D																					
									21.9			2.5	1	1.0								10.0			1.0																						
					0.6	3.7	15.9		6.4			1.9	2									2.0																									
2.9								1.9	4.3	38.7			3								5.0		23.0																								
7.2	0.4				1.7								4	10.0	1.0																																
		0.7	1.4		4.1					7.2		3.6	5				1.0	2.0				2.0																									
		0.6			2.9					4.5			6										21.0																								
									7.2		1.8		7									4.0																									
	3.5								6.8				8									2.0																									
				0.8								3.0	9																																		
		27.2											10			2.0																															
	1.9	0.9			5.9		8.9						11								6.0		3.0																								
	6.8	15.8	48.6				6.8					2.5	12				1.0																														
	1.4	12.7	43.4				14.9					7.3	13		4.0	8.0	15.0		20.0																												
7.3	7.5	0.6							4.1	50.8		0.9	14	1.0		15.0	18.0		33.0																												
				2.1			4.2		1.5		3.9		15	3.0	4.0						4.0	52.0		2.0																							
				0.3	4.2								16				1.0																														
18.4					1.4			3.4	1.1				17							7.0	6.0																										
42.3	1.3			2.9				13.6					18	6.0						13.0																											
23.4				10.2	9.3			57.8					19	22.0	1.0					53.0	19.0																										
							1.8	33.4	1.7		11.2	3.1	20	9.0			9.0	6.0		55.0		1.0	3.0																								
30.8									4.9			19.2	21	8.0	4.0							1.0		4.0																							
58.9								15.7				4.1	22	67.0																																	
40.0								13.2					23	34.0						29.0																											
	16.3			1.0				32.4		26.4	3.9	25	24						2.0	29.0		18.0																									
	3.2			1.0		5.9		4.5		14.1		26	25		19.0					2.0	3.0	12.0																									
7.3				2.0		1.8		7.9				27	26		6.0						4.0																										
0.4	7.3					1.0		1.2				28	27	2.0	2.0																																
				8.6								29	28				3.0				3.0																										
5.3							5.6		40.3		6.7	30	29	2.0						5.0		31.0		4.0																							
						12.8	2.3		4.8		50.2	31	30							14.0	5.0			23.0																							
244.2	49.6	58.5	122.3	30.1	3.7	86.1	146.9	101.0	151.2	60.4	105.9	Totale mensili	13	170.0	44.0	40.0	49.0	10.0		70.0	177.0	89.0	131.0	36.0	34.0																						
11	9	3	10	4	1	11	9	13	7	6	11	N. giorni piovosi	13	13	10	3	7	4		4	10	11	7	4	5																						
Totale annuo: 1159.9 mm												Giorni piovosi: 95												Totale annuo: 850.0 mm												Giorni piovosi: 78											

ORSOGNA BACINO: MORG (434 m s.m.)												Giorno	LANCIANO BACINO: FELTRINO (283 m s.m.)												
(P)	G	F	M	A	M	G	L	A	S	O	N		D	(Pr)	G	F	M	A	M	G	L	A	S	O	N
									7.0			3.0	1	0.6			1.2					5.6			3.2
											1.0	2													1.0
							33.0		6.0			3							14.4		2.4				0.2
4.0								4.0	2.0	31.0		4	4.4			0.2				2.2	19.6	7.4			0.2
8.0										6.0		5	13.2	0.6							0.2	34.6			0.2
				2.0	5.0					8.0		6				1.2						12.0			2.6
					1.0					12.0		7				0.4	2.8					19.0			
	4.0					3.0				11.0		8											0.2		
				3.0	2.0					4.0		9		1.6			0.2				2.2				
			25.0									10		0.2		2.8					0.4				
					7.0				1.5		2.0	11			29.0										
							14.0				1.0	12			0.2		4.0			9.8	2.2		2.0		
	5.0	18.0	26.0									13		4.2	5.0	31.6									0.6
	7.0	6.0	29.0				24.0					14	1.6	3.0	8.2	5.6									0.6
5.0	12.0								6.0	50.0		15	4.0	9.0				0.4	0.8		5.2	52.4			1.6
							4.0					16	1.2						3.8		0.4		2.0		
					6.0							17									1.4				1.0
11.0								21.0				18	8.2			1.8					2.4				0.8
27.0	2.0		3.0	8.0			11.0	4.0				19	22.2	1.0		5.8				15.0			3.6		
16.0			2.0	11.0			56.0					20	11.0		1.4	2.8				75.0	7.6				
					3.0		42.0				13.0	21	0.2								10.0	1.0	1.2	2.6	0.2
15.0										8.0		22	16.4									3.2			3.2
54.0							7.0					23	36.8												1.2
25.0							30.0				1.0	24	18.4							35.0					
	22.0							17.0		15.0		25	1.4	21.0		0.6					18.4		15.8	6.2	
	6.0		2.0			2.0				*30.0		26		3.0		1.0			1.8		3.0		17.0		
4.0			1.0			7.0		12.0				27	3.0								5.2		0.4		
1.0	4.0					7.0		4.0				28	0.6	4.0		0.4			0.4		2.0	0.4			
			7.0									29				6.8									
4.0							17.0		33.0		9.0	30	4.6									31.2	0.2		
						13.0	6.4		4.0		36.0	31							9.4	13.0		1.0			6.6

174.0	62.0	49.0	75.0	40.0	3.0	107.0	192.4	74.5	152.0	61.0	67.0	Totale mensili	147.8	47.6	43.8	51.8	17.4	0.4	101.6	150.2	79.2	162.4	43.8	29.2																							
12	8	3	9	7	1	9	9	11	8	5	9	N. giorni piovosi	14	8	4	7	5		7	6	14	9	6	9																							
Totale annuo: 1056.9 mm												Giorni piovosi: 91												Totale annuo: 875.2 mm												Giorni piovosi: 89											

S. VITO CHIETINO BACINO: FELTRINO (121 m s.m.)												Giorno	PESCASSEROLI ♦ BACINO: SANGRO (1150 m s.m.)												
(P)	G	F	M	A	M	G	L	A	S	O	N		D	(Pr)	G	F	M	A	M	G	L	A	S	O	N
			1.0						9.0			1.0	1	*4.0							10.8		0.2	93.0	
			1.0									1.0	2								2.2			38.5	
			1.0				3.0		7.0				3						16.6		0.4			4.5	
6.0								24.0	3.0	45.0		1.0	4	28.2				0.4		2.6	11.9	0.6			
18.0	1.5									2.0			5	8.2	7.2	26.0		4.2			14.2				
				0.5	5.0					1.0		1.0	6	*1.6	2.0	*20.0	20.8	2.4				1.6			
										15.0			7	1.8	1.0	5.0		6.0			0.6	1.2			
										7.0			8		1.0	6.0		16.0			46.2	3.0			
	1.0									3.0			9		15.0			0.2	2.0		44.4				
	2.0			2.0						0.5			10				0.2	2.0							
			17.0								2.0		11			32.0		2.2	1.2		1.8				
			1.0		4.0		2.0		5.0				12		*20.2	2.0		1.2	2.0			2.6	25.0		
	4.0	5.0	14.0				24.0		1.0			1.0	13		14.0		7.4	2.4	31.0	11.6		33.4	69.2		
	2.0	13.0	23.0				53.0						14		*2.0		3.8	8.4		2.0		19.8			
1.0	9.0				1.0	3.0		4.0	55.0				15				29.0	1.4	10.6		2.6	26.0		5.0	
						7.0					2.0		16					3.8	3.8		57.8		0.2		
			3.0					1.0				1.0	17	0.2		*44.0				9.0					
5.0				3.0			1.0	17.0			0.5	18	60.0			12.0	2.4						0.2		
25.0	1.0						17.0			1.5		19	76.0	19.0		2.0	35.4		2.4	15.0		31.0	7.2		
11.0				8.0			52.0	2.0				20	13.0			2.6			0.2	26.0			2.0		
							42.0	15.0	3.0	4.0		21		3.0					9.8			2.0	83.0		
9.0	3.0							5.0				22	0.4	1.0			22.6			3.0	56.4		1.6		
35.0							6.5					23					12.0			1.4				*2.5	
21.0							18.0				1.0	24	0.2			0.4	0.4	0.4		6.0			12.2		
2.0	22.0					0.6	24.0		3.0		23.0	25		31.0		7.4	4.6	2.2	0.6		17.6				
	6.0		2.0			5.0					14.0	26		*14.0	11.0		10.6		2.8		21.2		*3.0		
1.0								4.5				27		*20.0	2.0		3.0			13.4		18.8	2.0		
	3.0								0.5			28		*32.0			12.0			0.2		2.2			
			6.0			3.0						29		*45.0			1.0				2.4				
4.0									25.0		5.0	30		*47.0				2.5		6.4	0.4	16.0			
						18.0	14.0		5.0		24.0	31		*10.0						34.0		11.0		8.4	

138.0	54.0	39.0	50.5	20.0	1.0	118.0	175.1	106.0	156.5	46.5	45.5	Totale mensili	361.6	129.4	91.0	165.2	122.6	39.5	110.6	121.4	274.5	150.2	203.8	151.9																							
12	11	7	6	4	1	9	8	15	9	6	12	N. giorni piovosi	14	14	6	15	15	5	12	7	15	12	8	6																							
Totale annuo: 950.1 mm												Giorni piovosi: 100												Totale annuo: 1921.7 mm												Giorni piovosi: 129											

Tabella 1 - Osservazioni pluviometriche giornaliere

CIVITELLA ALFEDENA BACINO: SANGRO (1084 m s.m.)												Giorno	BARREA BACINO: SANGRO (1000 m s.m.)																																		
(Pn)													(Pn)																																		
G	F	M	A	M	G	L	A	S	O	N	D	G	F	M	A	M	G	L	A	S	O	N	D																								
17.0								6.0			52.0	1	7.0							2.0			33.0																								
6.0											31.0	2	3.0							1.0	1.0		16.0																								
				3.0		12.0					2.0	3				3.0		13.0					1.0																								
36.0								6.0				4	17.4							6.0	2.0																										
10.0	13.0	*20.0						7.0				5	8.0	10.0	3.0				1.0																												
		*38.0	7.0									6			52.0	7.0			5.0																												
												7				4.0	3.0																														
				4.0								8				1.0				21.0																											
	14.0							23.0				9		1.0		1.0				38.0																											
								70.0				10		9.0		5.0																															
		29.0								14.0		11			22.0				1.0	1.0	1.0																										
		3.0		5.0	1.0				16.0	45.0		12		9.0	1.0	6.0			1.0	10.0	9.0																										
					15.0	3.0			11.0			13		12.0		5.0	10.0	11.0		5.0																											
			6.0	11.0		5.0			9.0			14		*2.0		7.0	4.0	2.0		1.0																											
			8.0	29.0					31.0	13.0	3.0	15				5.0	10.0			21.0	20.0		1.0																								
			16.0						72.0			16				1.0			1.0																												
			*24.0			10.0						17				22.0			7.0																												
			8.0	8.0								18	39.0			11.0	1.0																														
50.0												19	52.4	2.0		1.0	29.0					6.0																									
68.0	5.0			33.0			19.0					20	17.6	14.0		3.0			5.0	19.0																											
12.0	6.0			2.0		13.0						21									19.0	50.0																									
	4.0		23.0						41.0	89.0	*1.0	22	0.8	2.0		6.0			1.0		2.0		*1.0																								
			12.0						7.0	2.0	*7.0	23				3.0			2.0	1.0			*5.0																								
									1.0		2.0	24							6.0		1.0																										
									2.0	1.5	*4.0	25									1.0																										
*1.0	43.0		7.0	7.0	12.0	9.0	2.0	9.0		*1.0		26		37.0		7.0		4.0	5.0	1.0	8.0		*5.0																								
*15.0	5.0		10.0					21.0		*12.0		27	*3.6	22.0		2.0			5.0		10.0		1.0																								
*18.0			3.0			1.0		23.0				28	*10.2					1.0		16.0																											
*32.0			5.0					7.0				29	*6.6	2.0		2.0			1.0	10.0																											
*40.0			4.0						10.0			30	*27.4			4.0					5.0																										
*42.0							16.0		12.0	3.0	*2.0	31	*19.6						4.0		19.0		*1.0																								
*12.0						13.0	3.0				57.0		*15.0						11.0	5.0			28.0																								
359.0	131.0	92.0	133.0	102.0	29.0	66.0	41.0	275.0	122.0	182.5	161.0	Totale mensili	227.4	122.0	84.0	87.0	66.0	14.0	65.0	38.0	201.0	85.0	72.0	89.0																							
14	11	4	13	9	4	8	5	15	10	10	10	N. giorni piovosi	13	12	4	15	11	2	13	7	15	11	6	9																							
Totale annuo: 1693.5 mm												Giorni piovosi: 113												Totale annuo: 1150.4 mm												Giorni piovosi: 118											

ALFEDENA BACINO: SANGRO (880 m s.m.)												Giorno	MONTENERO VALCOCCHIARA BACINO: SANGRO (900 m s.m.)																																		
(Pr)													(Pn)																																		
G	F	M	A	M	G	L	A	S	O	N	D	G	F	M	A	M	G	L	A	S	O	N	D																								
10.2								2.4			47.2	1	44.1							3.1			73.3																								
								0.8	1.0		14.0	2								4.3	3.3		21.4																								
				2.6		10.2					0.2	3				4.2		4.2																													
19.6				0.4				3.8	2.8		0.2	4	23.2			2.1																															
6.6	16.6	15.2		0.8				4.4				5	16.1	21.0	40.0					13.6																											
0.2		54.0	9.4							0.2		6			61.3	3.2																															
	0.2			4.8						0.8		7					13.2																														
		3.6		2.2				23.6	1.0			8			10.0					28.3																											
	2.6		0.2	3.6				27.6			0.2	9		2.0		13.0				27.6																											
	4.8	3.6	0.4	1.8				0.4				10			2.0		31.0			2.8																											
		15.8						1.2	0.6	13.4		11			23.0							14.3																									
	18.6	1.6		6.8				16.0	23.2			12		36.0	2.1	4.3			1.0	21.0	23.4																										
	1.8	0.2	12.0	0.2	9.6	1.8		0.2	3.2		0.8	13			24.6		10.0	3.2	2.0	10.0																											
0.2	*3.2	0.4	3.0	7.2		0.4		1.4	7.4		0.2	14		*3.0		17.2				2.0																											
				7.0	0.2	0.2		27.6	16.6			15			1.0		13.2	1.0		40.1	26.0																										
			3.0	0.2		6.0	0.2	37.4				16				12.0	4.1		4.3	32.0																											
0.4			29.8			8.8						17				43.0			12.3																												
33.4			3.2	10.8		2.8						18	4.3			2.0			2.0																												
54.0	8.6		1.0	19.8							4.4	19	91.0	6.4		2.0	3.2		2.2	2.1		12.0																									
25.6	7.0			0.4		5.6	15.6			0.6		20	21.0	14.2		1.0		1.2	21.0																												
			0.8			27.0	1.2		2.2	57.0		21				3.2		14.3	1.3		41.0	51.3																									
	2.2	1.0		8.2		1.4			20.6		0.2	22	14.0	4.5		12.0			3.2		10.4																										
	1.2			3.8		18.8	0.2				*2.6	23						24.2	4.2				2.2																								
				6.4	0.2	10.4					*5.2	24										*1.0	*4.7																								
	27.0		0.6	1.8	7.8	11.0		8.4			*7.4	25		42.0		12.3	4.3	6.3	1.0	4.3		*6.1																									
	11.2		5.4	5.4		4.4		7.8			0.4	26	*2.0	13.0					6.8	6.2																											
21.0	0.8		1.4			15.6		15.4			0.2	27	*4.6	11.2		6.3		10.0	21.3																												
3.0	0.6		3.8		1.4	1.0		12.0	0.2			28	*5.3			11.2		1.2	2.4	10.2																											
40.0			4.6						6.0	1.4		29	*42.6			3.2					4.1																										
22.0									13.2		25.4	30	26.0							21.0		30.2	*2.0																								
4.8						11.4			0.6		117.0	31	*17.0										64.3																								
244.4	104.0	94.4	90.6	82.2	19.2	126.4	27.6	174.4	92.4	100.0	221.2	Totale mensili	311.2	154.3	138.4	151.2	94.6	18.5	127.3	49.6	195.8	146.0	102.0	174.0																							
13	11	6	13	13	3	14	3	13	11	5	7	N. giorni piovosi	13	11	6	13	11	4	15	5	14	8	5	7																							
Totale annuo: 1376.8 mm												Giorni piovosi: 112												Totale annuo: 1662.9 mm												Giorni piovosi: 112											

CASTEL DI SANGRO BACINO: SANGRO (805 m s.m.)												Giorno	ROCCARASO BACINO: SANGRO (1245 m s.m.)												
(Pr)													(Pr)												
G	F	M	A	M	G	L	A	S	O	N	D	G	F	M	A	M	G	L	A	S	O	N	D		
5.0		0.2						2.4	0.2	0.2	45.2	1	4.2		0.2		2.4			6.2		0.2	35.2		
							0.2	0.4	0.4	0.2	9.6	2			0.2					2.0	0.8		10.6		
		0.2		5.4	0.2	11.8		4.4			0.2	3			0.4		2.6		8.2		0.6		0.2		
14.0		1.6		1.2				0.2	1.0	0.2	0.2	4	14.4		1.8		2.2				3.8	1.8			
9.6	7.4	15.0		1.0				0.2	3.4		0.2	5	11.8	0.4	10.0		5.4		0.4		2.8	0.6			
		42.2	9.2					0.2	0.8			6		3.4	43.0	7.4					0.2	6.4			
			0.2	4.6				0.2	7.4		0.2	7				0.2	16.6				0.6	1.6			
		3.8		3.4	0.2			23.6		0.2		8			1.8	0.2	12.4				21.0	3.2			
	0.8	0.2		3.6				0.2	20.8		0.2	9		1.2			2.6	3.2			24.8				
	3.4	0.8	0.2	4.4				0.2				10		2.6			2.6				0.2				
		20.0								0.2	8.2	11			24.0							0.2	3.2		
0.2	15.0			2.6	0.2			0.2	4.2	13.8		12	0.2	*8.0	0.8		1.2					1.2	19.0		
	2.4	0.2	14.4	0.4	8.4	3.2			1.4			13	0.2	*9.4	0.2	14.2	0.2	7.6	1.0		0.2	0.6		1.2	
	1.0		4.0	0.6		6.8	0.2	0.6	5.6		0.4	14		*2.2	1.0	20.2	3.0		5.0			4.4		0.6	
0.2	9.2			3.0	0.2	1.2		26.2	22.4	0.2		15	0.2	8.2			7.0	1.6	3.2		16.4	36.6			
			2.6	3.0				14.6	0.2			16				3.4	0.8		1.4		31.8		0.2	0.2	
0.2			35.6		0.2	7.0	0.2					17	0.6			*27.6	0.2		5.8					0.2	
22.6				0.4		0.2		0.2		0.2		18	*21.0				10.4				0.2		0.2	0.4	
27.0	10.8		0.8	5.0		0.2	5.6		7.4			19	31.0	10.8		1.2	21.2		14.4	0.2			2.2		
27.6	2.4			20.6		2.6	19.8	0.2	0.2	0.2	0.2	20	28.6	8.2		0.2	0.4		0.2	2.2					
			3.8		0.2	39.0	0.4		19.8	18.8		21		1.0		0.6			3.2	2.2	0.2	13.0	14.0		
4.2	1.0	0.8	6.6	0.2		2.0			0.2		2.8	22	*0.4	1.2		7.4			1.6			1.8		*0.2	
			6.8			16.4	0.2	0.2			*4.0	23				3.0			1.2	4.4	0.2	1.0			
			0.2	0.6	0.2	0.4	5.6		0.8		*1.4	24					0.2		1.4		2.4	0.2	0.4		
	45.0		0.2	3.0	0.4	4.4	0.2	7.2		*4.0	*3.4	25			*24.8		0.6	13.6	0.2	21.2	1.0	11.8			
*1.4	10.8		1.6	0.2		5.4		8.6	0.2	*6.0		26	0.6	18.4		1.2	4.0		2.0		7.4		*2.0	*5.8	
*4.6	1.2		8.0			8.8		18.0		*4.0		27	8.4	2.8		5.6			3.6		12.0	0.2		*3.4	
*11.0	4.8		4.0	0.2	4.0	8.4		7.0	3.4			28	26.8	0.4		1.2		1.0	0.2		6.8		4.8	1.4	
*43.0			8.4		0.2	0.2						29	22.4			*10.6						3.2	2.6		
*15.0					0.2		26.6	0.2	12.6	0.6	*1.6	30	19.4							3.0	0.2	30.4	2.6	0.4	
*3.6				10.2	2.0			0.8			39.4	31	11.4						8.4	11.0		3.8			5.2
190.4	115.2	85.0	106.6	63.0	14.6	128.4	61.6	138.8	81.8	64.2	109.2	Totale mensili	216.0	103.0	83.4	104.8	106.6	16.0	82.0	24.4	149.4	113.2	51.4	65.2	
14	13	5	12	13	2	14	5	11	9	7	8	N. giorni piovosi	13	14	6	12	14	5	15	6	12	14	8	7	
Totale annuo: 1158.8 mm												Totale annuo: 1115.4 mm													
Giorni piovosi: 113												Giorni piovosi: 126													
ATELETA BACINO: SANGRO (735 m s.m.)												Giorno	CAPRACOTTA BACINO: SANGRO (1400 m s.m.)												
(Pr)													(Pn)												
G	F	M	A	M	G	L	A	S	O	N	D	G	F	M	A	M	G	L	A	S	O	N	D		
2.4		0.2			0.4			6.8	0.2	0.2	27.4	1				2.0								42.0	
1.6								2.4	0.4	0.2	5.8	2								6.0				21.5	
		0.2		5.8		0.6		6.6	0.2	0.2	1.2	3				9.0		9.0							
8.6		2.0		3.8				3.8	3.2	0.2	0.2	4			*2.0		4.0				5.0				
11.6	1.6	6.0		9.4				0.2	3.4		0.2	5	15.5	0.5			2.0				4.0				
	0.2	41.0	5.0					0.2	0.2	2.2	0.6	6		0.5	*58.0	10.0					2.0	12.0			
0.2		0.2	0.2	11.4				0.2	5.4			7									10.0				
		2.4		9.8				17.6	2.0	0.2	0.2	8					1.0								
	0.6			0.2	0.6			19.0	0.2		0.2	9			20.0		8.0				29.0				
	2.0			1.6								10					5.0				22.0				
		16.6		1.2								11			25.0		5.0								
	10.8	1.2		3.4						3.2		12													
	0.6		12.2	0.2	0.6	11.2		0.4		0.2		13				18.0		23.0					2.0		
1.0			12.4	0.4		1.6		0.2	0.6		1.6	14		0.5	2.2	47.5	1.0		2.0			3.5			
0.6	5.0			4.6	0.2			18.2	35.4		0.2	15		6.0		0.5			0.5		22.0	8.5			
			0.4	0.2		0.4		7.4		0.6		16				5.0	3.5		1.0		6.0				
			20.0	0.2		6.2					0.8	17				*25.0			25.0						
12.6				3.8				0.2			1.2	18				*2.0									
29.8	2.8			16.8			9.8		0.2	1.0		19	54.0	19.0			22.0		6.0	6.0			1.0		
28.6	4.8		5.0	0.2		17.8	23.4	0.2				20	76.0				1.3		6.0	33.5					
			2.8			2.4	3.2		8.8	7.2	0.6	21				2.0		16.0	11.0			12.5	4.0		
3.6	0.4		3.6	0.2		3.0			1.8		*7.6	22			3.0	7.3			20.0			*0.5		*6.0	
8.8						7.0	0.4		1.6		*3.4	23				3.8			2.0						
4.6			0.2		5.2	4.8					0.6	24							3.5	9.5				*1.0	
	25.4		0.2	2.4	0.4	1.4		9.8		*5.8	*8.0	25									20.0		*3.0	*2.0	
0.4	12.8		3.4			22.2	0.2	3.8				26		22.5						10.0					
7.4	0.6		0.6			12.0		12.4		7.0		27				3.7			1.5		20.0				
*6.0	5.2				0.2	7.8	0.2	9.0	0.2			28	*8.0						14.0						
*24.0			6.4					0.2	1.8			29	*10.0	10.5			*15.0								
*20.0							16.4	0.2	25.0	0.2	*2.8	30	*10.0								13.5		60.0		*5.0
7.6				11.0	2.2			2.4			29.2	31									13.0				*15.0
179.4	72.8	69.8	72.4	75.0	2.6	110.0	61.2	121.8	93.0	34.4	92.0	Totale mensili	204.5	82.5	110.2	141.3	70.3	23.0	119.5	73.5	141.0	124.3	18.0	92.5	
16	9	6	9	12		13	6	13	12	6	10	N. giorni piovosi	9	6	6	12	13	1	13	5	10	9	5	7	
Totale annuo: 984.4 mm												Totale annuo: 1200.6 mm													
Giorni piovosi: 112												Giorni piovosi: 96													

Tabella 1 - Osservazioni pluviometriche giornaliere

PIZZOFERRATO BACINO: SANGRO (1251 m s.m.)												Giorno	PESCOPENNATARO BACINO: SANGRO (1190 m s.m.)											
(Pn)													(Pn)											
G	F	M	A	M	G	L	A	S	O	N	D	G	F	M	A	M	G	L	A	S	O	N	D	
			4.0		9.0			6.0			15.5	1	2.0			1.0				6.0			15.0	
									1.0		4.0	2								1.0			3.0	
				11.0		23.0		7.0			6.5	3				7.0	3.0	28.0		21.0	1.0			
				3.0				4.5	6.5			4	3.0		2.0	8.0				2.0	8.0			
17.0		3.0		16.0				2.0	1.0			5	8.0		3.0	13.0				3.0	1.0			
		21.0	6.0	12.0					9.0		1.5	6			29.0	8.0				2.0	9.0		11.0	
			3.5	9.0					13.0			7			1.0	2.0	11.0				11.0			
		1.0		4.0	1.5			14.0	0.5			8			1.0					26.0	3.0			
				3.5				12.0				9		2.0										
				1.0	19.0							10		3.0	2.0									
		21.0								2.0		11			32.0									
	4.0	6.0		9.0					7.5			12		7.0	4.0							1.0		
		3.0	11.0		6.0	9.0					1.0	13		2.0	5.0	19.0		11.0	26.0			2.0		
		4.0	31.0	1.0		2.5			2.0		2.0	14	2.0		6.0	73.0			5.0		1.0			
	2.0			2.0				14.0	39.0			15	3.0	*4.0			1.0		19.0	48.0		5.0		
				1.0		1.0		4.0		1.5		16				1.0	1.0			3.0		1.0		
			14.0			2.0					1.0	17			12.0			12.0					4.0	
10.0				7.0							3.0	18	25.0			2.0	4.0						3.0	
41.0	2.0			11.0			19.0			1.0		19	68.0	5.0		21.0					1.0	1.0		
23.0	2.5				6.0	26.5						20	32.0	7.0				13.0	45.0					
			2.5		2.0	11.0	6.0	3.5	5.0			21						16.0	17.0		3.0	5.0		
5.0		1.2	2.0		3.0		3.0	2.0		*10.0		22	*8.0		3.0	2.0		41.0			2.0		*3.4	
*9.0			2.5					2.5		*2.0		23	*25.0			2.0				1.0	2.0		*17.0	
*6.0					36.5	7.0						24	*13.0					2.0	14.0					
	21.0			1.0	17.0		15.0		*5.0	*3.0		25		42.0			9.0	7.0		5.0		*8.0	*4.0	
	8.5					3.5		3.5		*2.0		26		11.0				17.0		25.0		*21.0		
*6.0	1.0		9.0			6.0		12.0				27	*17.0			3.0		2.0		17.0				
*7.0	2.5					3.5		9.0				28		7.0			2.0	5.0		19.0				
*9.0			*7.5	1.5					3.5			29	*5.0		*11.0	9.0					1.0		*7.0	
*12.0							10.0		47.0		*2.5	30	*7.0						22.0		61.0		*34.0	
						28.0	1.5		3.0		18.0	31						63.0	2.0		18.0			
145.0	43.5	60.2	93.0	93.0	52.5	120.0	75.0	112.0	133.5	24.0	70.0	Totali mensili	218.0	90.0	88.0	141.0	87.0	25.0	238.0	131.0	150.0	170.0	39.0	106.4
11	8	8	11	16	5	13	6	14	13	7	13	N. giorni piovosi	14	10	11	13	13	4	14	6	14	15	7	11
Totale annuo: 1021.7 mm												Totale annuo: 1483.4 mm												
Giorni piovosi: 125												Giorni piovosi: 132												

ROSELLO BACINO: SANGRO (890 m s.m.)												Giorno	VILLA S. MARIA BACINO: SANGRO (330 m s.m.)											
(Pn)													(P)											
G	F	M	A	M	G	L	A	S	O	N	D	G	F	M	A	M	G	L	A	S	O	N	D	
		0.6	1.0					7.8			18.0	1	1.3				2.0			2.0			7.0	
		1.0	0.5					8.0	0.8		3.0	2	0.4		1.3								2.0	
				4.0	1.6	37.0		11.0	1.7		4.5	3				1.5		31.0		32.0	1.3			
5.6		3.5		6.0				6.0	17.0			4	4.2			2.6				1.0	1.5			
13.0		11.0		8.0				1.5	3.5			5	12.0		4.2		22.0			1.5	1.4			
		22.0	10.0						20.0			6			20.3	0.2	2.0			2.0	13.5		1.0	
		3.5	1.5						12.0			7					3.5				15.0			
		0.7		17.0				27.0	2.6			8					5.0			17.0	1.3			
	1.0			14.5				10.6				9		2.4			12.0			4.0				
	0.9			4.0								10		3.1		0.2	24.1	6.0						
		27.0								1.2		11			20.9							2.0		
	4.6	3.0		12.0						2.1		12		0.3	0.3							4.2		
		5.3	25.0		14.6	5.0					1.0	13			2.5	42.5							2.2	
4.0		7.0	101.0			14.0			3.0		7.8	14	0.2		5.0	40.0			15.0		1.0		4.1	
6.0	*10.3		1.0		1.0	4.5		18.0	50.0		2.0	15	6.7	18.6			1.7		4.0	11.0	35.0		3.4	
				1.7		3.0		1.4		3.0		16					0.3	0.2	2.0		2.0	0.1		
			33.0			18.0					2.0	17				5.1	0.3		1.5				2.8	
21.0				4.8							7.8	18					0.1							
52.0	2.0			26.0			39.0		1.8	1.3		19	51.3			17.0			17.0		1.0	0.2		
26.0	5.4					1.2	44.0					20	34.6	1.5					36.0	3.0				
1.5	1.0		0.8			7.8	34.0	0.7	4.9	6.0	0.8	21						7.2	31.5	3.5	1.0	0.1	0.3	
14.0	2.0	5.0	1.0		21.0		1.8	6.5		*15.0		22	12.0		0.2			45.3		0.1	2.0		14.2	
*34.0	0.7		1.6			2.0				*2.4		23	37.5			0.4			1.5	0.2	0.1		12.6	
32.0						15.0						24	23.0						38.5		3.2		3.1	
	29.0				1.0	2.5	33.0				8.0	25	2.4	21.0							1.6		*15.0	
	9.6					4.5		2.0		*10.0		26			5.0					1.0		12.0		
*8.0	0.7		3.4			2.7		5.0		*2.0		27	11.3	1.2				2.4		12.0				
*4.0	6.4				2.5	20.1		20.0				28	6.0	4.2				13.1		11.0				
*6.0			30.0						1.2			29	3.0			14.0								
*7.0						17.0		78.0		*15.0		30	9.0						8.0		45.0	0.2	11.4	
						18.0	3.0	19.0		41.0		31						22.0	8.0		4.2		35.0	
234.1	73.6	89.6	209.8	98.0	20.7	156.8	156.5	153.8	221.9	25.6	128.3	Totali mensili	275.3	58.3	54.7	102.7	94.3	8.0	166.5	140.5	104.9	126.5	33.8	99.1
15	10	10	11	10	5	13	8	14	14	7	13	N. giorni piovosi	15	9	6	4	11	2	11	7	15	14	4	12
Totale annuo: 1568.7 mm												Totale annuo: 1264.6 mm												
Giorni piovosi: 130												Giorni piovosi: 110												

Tabella 1 - Osservazioni pluviometriche giornaliere

Anno 1972

MONTENERODOMO												Giorno	BOMBA												
BACINO: SANGRO (1100 m s.m.)													BACINO: SANGRO (424 m s.m.)												
(Pn)	G	F	M	A	M	G	L	A	S	O	N		D	(Pr)	G	F	M	A	M	G	L	A	S	O	N
			1.5			13.0			1.5			8.0	1			0.2					0.4		0.2	8.2	
												1.0	2			1.8						0.6	0.2	3.2	
					7.5		25.5		8.5				3						12.0	2.0	12.2		0.2	0.4	
3.0					2.5				4.5	8.5			4	2.4				0.2	0.4		3.2	32.2			
12.5			6.5		6.0				2.0				5	11.8		2.4		11.6			0.2	3.0			
		6.5	12.0	4.5									6			1.6	3.4	3.4			0.2	13.4		6.4	
					1.0					10.0			7			1.8						15.6		0.4	
					7.5								8					0.4				6.6	2.4		
	1.0				16.0				13.0				9		1.0			0.8	0.2			0.4			
	2.0				7.5	30.0							10		1.2		0.4	2.4	6.4				0.2		
			25.0										11			26.6									
		2.5	5.5		9.0						0.2		12			1.6	2.8		4.2				0.2		
			1.5	13.5		5.5	34.5				10.2		13			0.6	4.4	25.0		3.4	2.2		0.2	1.4	
2.5			3.5	31.5			3.5		1.5			1.0	14	1.4			0.4	55.0			14.8	0.4	3.4	3.2	
3.0	2.5				2.0				8.5	50.0		4.0	15	3.6					0.4	0.4	1.8	0.6	42.8	2.6	
									3.5				16	0.2					2.2		1.4		0.8	1.2	
				10.5	2.0		2.0						17				1.0	0.4						1.0	
15.0					2.5							1.5	18	13.0				8.0				9.2		2.4	
44.0	3.0		5.5	17.5			14.5						19	41.2	1.6		9.4	3.0			10.0		0.4	0.4	
36.0	1.5						23.0						20	18.6	0.6			0.4		1.0	30.0		0.4	0.2	
						15.5	21.5	6.5		2.0			21							8.8	2.0		3.0	3.0	
						6.0		3.5					22	14.6						10.2			2.6	23.0	
13.0		2.0											23	18.0	0.2		0.6						0.4	1.8	
*18.0			1.5										24	13.0			0.2							1.2	
*13.0							8.5						25								48.2			1.2	
	26.5		2.0						12.0				26			23.2		0.8			1.2	13.0		8.0	
	7.5								7.5				27			7.6		3.6				4.4		6.0	
*11.0			6.5			11.5			11.5				28	10.2	0.2		0.6			9.0		12.4		6.8	
*7.0	1.0					1.0			5.0				29	3.4	3.0				0.2	6.0		6.0		0.2	
*1.0			16.0							5.0			30							1.4			0.4		
*11.5							15.0			38.0			31	8.6						1.6		44.0		9.8	
*2.0						23.0	1.0					42.0		0.8						5.6		4.2		53.2	
192.5	54.0	57.5	91.5	79.0	50.5	147.5	83.5	111.0	111.5	34.9	91.5	Totale mensili	160.8	40.8	42.0	102.4	37.4	11.0	83.0	100.6	70.0	169.0	28.0	124.8	
15	10	8	9	11	4	10	6	15	5	3	11	N. giorni piovosi	13	7	7	7	7	2	12	8	8	11	6	15	
Totale annuo: 1104.9 mm												Totale annuo: 969.8 mm													
Giorni piovosi: 107												Giorni piovosi: 103													
PALENA												Giorno	LAMA DEI PELIGNI												
BACINO: SANGRO (767 m s.m.)													BACINO: SANGRO (650 m s.m.)												
(Pr)	G	F	M	A	M	G	L	A	S	O	N		D	(P)	G	F	M	A	M	G	L	A	S	O	N
0.8						3.6			2.8			14.2	1								2.1			8.4	
0.4			0.4							0.8		2.2	2			3.1						1.3		3.1	
			2.4		5.2	1.6	16.2	2.6	6.6	0.4			3				11.5		19.3		1.7				
4.8					4.8	0.2			2.8	8.0			4	4.3				5.7		1.3	0.9	8.1			
7.4	1.6		2.4		3.6				1.8	0.2			5	10.5		1.7		7.4			1.3	0.7			
			19.6	7.6						2.4		0.8	6			6.2	4.7							1.3	
			0.6	2.8	2.0					0.4			7				1.7								
			0.2	0.2	5.2				21.4	1.4			8				3.1	10.1				5.4			
	1.8				3.2	6.8			9.0				9				4.1	1.3			19.3	3.5			
	2.0			1.0	0.6	29.2			2.6				10				2.3				10.7				
			24.2									0.4	11			20.3									
	9.0	1.6			6.8							12.6	12					6.1					5.2		
	8.8	9.8	14.6		2.0	10.6			1.8	1.0		2.2	13		1.3	4.5	10.8		0.5	11.5				1.3	
3.6	0.6	0.2	20.8			10.8			1.6			2.4	14	1.2	3.1	3.7	25.0			3.2		1.5			
1.6	4.6		0.4	3.6	1.8	0.2			5.0	50.0		0.6	15					1.7	1.3			7.2	44.3		
0.8			0.2	2.2		2.6			5.6			9.2	16					2.5			2.4		2.3		
0.4			8.4	0.6		3.2	18.0					0.4	17				3.1	1.3							
17.6				2.4					2.4				18	15.3								1.7			
62.0	2.0		1.4	14.0					0.2			6.4	19	55.7	3.7		0.7	15.2			17.3		6.1		
35.0	2.0			2.0		1.4	20.8						20	33.5				1.6		3.4	31.2				
0.2			1.4			6.2	3.4	3.0	2.2	18.2	1.0		21				3.1			4.5	5.7		7.8	1.1	
15.6	0.2	1.2	1.6	0.2		1.8		2.4	9.8			*16.4	22	8.3						5.2		6.1		10.2	
20.0	1.0		5.4			3.6	0.2	0.8	3.8			*10.8	23	31.5						11.4				*3.1	
12.8			1.0			11.8		0.6				1.6	24	7.4			1.3				10.3			*3.4	
	22.2		6.4	1.0	5.0			8.8		3.0	5.2		25		21.7		2.1			2.4		13.2			
	8.8		6.4			10.0		6.8		*4.0	0.2		26		7.3						6.4		*13.1		
*11.6	2.4		6.0					13.0					27	*8.3			6.1			22.3	10.7				
9.6	2.0				0.4	14.4		5.4		3.4			28	4.2	10.3			2.1	7.2		2.3				
1.2			11.6	0.4									29				12.3								
9.2							9.8		22.2		4.2		30	11.3							6.1	26.1		7.9	
6.4						21.2	6.6		4.2		37.4		31							14.2	5.3	5.7		25.3	
221.1	69.4	62.6	97.2	57.8	50.6	102.2	73.2	103.8	110.8	53.8	101.6	Totale mensili	191.5	52.1	49.7	74.6	68.9	35.4	104.8	77.2	79.9	102.7	41.8	65.1	
15	13	7	15	13	7	12	7	18	11	6	12	N. giorni piovosi	12	7	7	15	12	4	11	7	12	9	6	10	
Totale annuo: 1104.1 mm												Totale annuo: 943.7 mm													
Giorni piovosi: 136												Giorni piovosi: 112													

Tabella 1 - Osservazioni pluviometriche giornaliere

GESSOPALENA BACINO: SANGRO (654 m s.m.)												Giorno	FARA S. MARTINO BACINO: SANGRO (325 m s.m.)													
(P)	G	F	M	A	M	G	L	A	S	O	N		D	(Pr)	G	F	M	A	M	G	L	A	S	O	N	D
						2.0				4.0		8.0	1			0.2						7.4	0.2	0.4	8.4	
			4.0									1.0	2			1.4		0.2			0.2		0.6	0.2	1.0	
					5.0		18.0			6.0			3		0.4	0.2		2.6		19.8				0.2	0.2	
3.0					6.8			1.0		6.0	20.0		4	4.8		1.0		1.2	0.2	0.2	0.8	1.1	10.6		0.2	
15.0					7.2					2.0	4.0		5	7.0	0.4	0.2		26.6			0.8		1.2			
			6.0	4.0							6.0		6	0.2		2.8	3.6						3.0	0.2	2.6	
			1.0		5.0						10.0		7				0.2	9.6						4.2	0.2	
					5.0					12.0			8					0.2					6.2	0.8	0.2	
	1.0				2.0					4.0			9		0.8			0.4	1.2			10.5	0.2			
	1.0			1.1	10.0	21.0							10		1.0		12.6	10.6	13.6			2.2	0.2			
			30.0									1.0	11			22.8			0.2					0.2		
			1.0		10.0								12		3.2	0.8		4.6						2.6		
	3.0	6.0	22.0		3.0	5.0						1.0	13		1.6	2.4	16.8			0.2					0.6	
2.0		3.0	27.0			8.0						3.0	14	0.8	0.2	2.0	9.8			6.0					0.8	
2.0	6.0				2.0	2.0				8.0	48.0		15	1.0	10.4			1.4	1.6		10.3	37.4			0.8	
				1.0	2.0	1.0							16	0.2				4.0		1.8		1.0	0.2	0.2		
				3.0	2.0								17				2.0	1.8						0.2	0.4	
13.0								1.0	4.0			3.0	18	10.4				2.0			9.2	0.6	0.2		9.8	
40.0				4.0	15.0			10.0				3.0	19	39.8	2.6		0.2	12.8		11.6		1.0	3.2			
25.0	1.0		1.0					25.0					20	25.6	0.4		6.8	2.2		4.4	22.6		0.4	0.6	0.2	
1.0							34.0	10.0	10.0	1.0	5.0	1.0	21			0.2	0.2			6.2	6.8	0.6	1.0	3.0	0.4	
13.0							3.0		1.0	3.0		14.0	22	13.6		0.2	12.6			6.4			3.0		9.0	
17.0									1.0			2.0	23	20.8	0.2		0.6	0.2					3.8	0.4		2.0
8.0								6.0					24	9.4					0.4		4.4	2.6				0.4
									15.0		3.0	3.0	25		14.0		0.8			1.8	16.0		13.4		3.8	
		5.0		1.0					4.0		*3.0	3.0	26		3.8		1.2			4.6		9.3	0.2	15.0	0.2	
*5.0	1.0		4.0			7.0		10.0					27		1.0		1.4			13.2						
3.0	5.0					37.0		5.0					28		3.2		0.2	0.4		7.8						
			15.0			1.0				1.0			29				7.4			1.6			0.8			
10.0							6.0		25.0		*5.0	30	30	4.8						18.4		21.8	0.2		2.6	
						20.0	12.0		5.0		35.0	31	31	0.4						12.6	1.0		2.0		29.0	
57.0	42.0	51.0	83.1	72.0	28.0	134.0	71.0	91.0	124.0	15.0	80.0	Totale mensili	138.8	43.4	34.0	76.4	80.8	17.4	84.8	77.6	71.6	93.6	40.8	63.4		
14	9	7	11	12	4	10	8	14	11	5	13	N. giorni piovosi	10	9	6	11	12	3	11	8	11	11	5	8		
Totale annuo: 948.1 mm												Totale annuo: 822.6 mm														
Giorni piovosi: 118												Giorni piovosi: 105														

PENNAPIEDIMONTE BACINO: SANGRO (669 m s.m.)												Giorno	CASOLI BACINO: SANGRO (378 m s.m.)												
(P)	G	F	M	A	M	G	L	A	S	O	N		D	(P)	G	F	M	A	M	G	L	A	S	O	N
									9.0			9.0	1												3.0
					5.0		21.0		5.0				2												2.0
								1.0	2.0	43.0			3							23.0					
6.0					53.0					4.0			4	1.2							8.0	21.0			
10.0				4.0						12.0		5.0	5				3.8				3.0	3.0			
					2.0					4.0			6			3.0	8.0					4.0			3.0
					13.0								7									11.0			
					1.0					10.0			8												
				3.0	11.0								9									21.0			
													10			4.0	3.0	20.0			4.0				
	2.0		32.0										11			21.2									
	3.0	12.0	25.0			32.0						2.0	12				1.0						3.0		
		9.0	32.0			11.0						8.0	13		0.3	0.4	25.0								
3.0	28.0				2.0		11.0			12.0	56.0		14		0.3	16.0			20.0						1.0
					5.0								15		10.2			3.0			9.0	45.0			
					4.0								16				4.0		2.0						
					7.0								17				2.0								
16.0					18.0								18	11.4			2.0					23.0			
43.0	4.0		7.0				12.0				5.0		19	30.0	0.3		3.0	11.0			40.0				
19.0							73.0				4.0		20	11.3							31.0				
						9.0	47.0	19.0				3.0	21							14.0	11.0	48.0			2.0
23.0								5.0	12.0			23.0	22	10.0			19.0				1.0	6.0			12.0
52.0												4.0	23	21.2						3.0					3.0
25.0							12.0					3.0	24	12.0			2.0			10.0					
	20.0		2.0					35.0			23.0	7.0	25		20.0						21.0				4.0
	5.0		3.0			44.0		2.0			31.4	2.0	26		1.0		10.0				3.0		26.0		
1.0			2.0			19.0		6.0					27	10.1			3.0			41.0		7.0			
	9.0					5.0							28		1.1					18.0					
			18.0			7.0							29				4.0			26.0			2.0		
12.0						18.0			37.0		7.0		30	10.0							53.0		21.0		4.0
						16.0	2.0		5.0		44.0		31							18.0	1.0		3.0		51.0
210.0	71.0	53.0	96.0	132.0		164.0	165.0	153.0	173.0	63.4	120.0	Totale mensili	117.6	32.9	21.9	89.0	37.8	20.0	162.0	149.0	148.0	116.0	29.0	85.0	
11	7	3	9	12		9	7	12	8	4	13	N. giorni piovosi	9	4	1	10	9	1	8	7	11	9	2	10	
Totale annuo: 1400.4 mm												Totale annuo: 1008.2 mm													
Giorni piovosi: 95												Giorni piovosi: 81													

ATESSA (P) BACINO: SANGRO (475 m s.m.)												Giorno	TORINO DI SANGRO (P) BACINO: VARIII (5 m s.m.)											
G	F	M	A	M	G	L	A	S	O	N	D		G	F	M	A	M	G	L	A	S	O	N	D
		0.5			0.2			6.4			5.2	1	0.3							0.7			0.9	
		1.0								0.2	2.0	2			0.4								0.7	
						37.1					11.8	3						2.4		3.3				
3.6							2.6	6.9			32.5	4	2.0					3.9	8.6	38.4				
17.2	0.2	2.0		7.9				1.1	2.4			5	20.5	0.8						1.1				
		0.5	3.9	20.1					7.0		2.4	6				0.5								
		1.9							20.0			7									17.7		2.3	
								10.4	0.3			8												
	4.1				0.2							9								8.4				
	0.7		1.1		6.2							10								3.6				
		24.5										11		0.7		0.9								
	0.2	2.6		7.4		3.6		2.7		0.9		12			16.2		1.8					0.5		
	0.7	0.2	18.3		3.2	2.3						13		2.7		8.4			3.9		4.2			
	0.2	4.9	37.8			12.2			3.9		1.1	14			13.0	11.5		2.4	34.6				0.4	
2.5	5.7	0.2			0.3	0.5		10.4	33.9		5.0	15	1.6	4.4	7.9		1.0	0.9		4.9	28.6		0.2	
3.8				3.3		1.3		0.4		1.3		16											2.3	
			1.2	2.0							0.3	17					1.2						0.4	
10.6				0.7				0.2			1.3	18		5.4									1.2	
31.0	1.2		9.3	11.5			13.6				1.1	19	23.3	0.6		0.9	6.3			6.1		2.1		
18.0	0.4		0.2	0.6			31.5					20	14.8						79.3	1.4				
0.9						0.2	22.7	4.1	3.1	2.1	0.7	21							87.6		2.7	2.0	0.6	
13.8	0.2					0.2	0.7	1.7			11.4	22	7.4	2.4							2.6		2.8	
21.9			0.9				4.9	0.4			1.4	23	35.9							4.8			4.4	
14.7							40.6				0.5	24							17.1					
	24.0		6.4					15.7		10.4	6.2	25	1.2	18.9							17.5	21.3	3.1	
	5.2		3.1					4.7		*14.1	0.3	26		5.5		6.6				4.1		6.1		
5.0	1.0				20.4		11.5					27	0.6							25.3				
2.7	1.7				8.3		5.4		0.6			28		2.4							0.2			
0.2			8.7									29												
8.5					5.6	6.4		33.7			7.4	30	4.8					12.5						
0.7					14.6	4.1		2.4			44.0	31						11.3	24.2		27.7		11.3	
																			3.0		0.8		24.9	
155.1	45.6	38.3	90.9	53.5	10.1	106.1	126.8	93.9	141.7	29.9	89.6	Totale mensili	119.3	38.4	37.7	29.3	9.5	3.4	72.8	226.0	99.2	119.8	32.4	55.1
13	7	6	9	6	2	9	8	13	10	5	11	N. giorni piovosi	11	6	3	3	3	2	6	8	11	7	4	8
Totale annuo: 981.5 mm												Totale annuo: 842.9 mm												
Giorni piovosi: 99												Giorni piovosi: 72												
MONTAZZOLI (Pr) BACINO: SINELLO (800 m s.m.)												Giorno	GISSI (P) BACINO: SINELLO (499 m s.m.)											
G	F	M	A	M	G	L	A	S	O	N	D		G	F	M	A	M	G	L	A	S	O	N	D
		0.6			0.2			0.8		0.2	11.4	1					4.0			5.4			2.6	
					0.2	22.2			0.2	0.6	1.0	2			11.6					0.4			0.7	
											1.0	3							31.4					
3.4		1.6		3.2				0.6	13.2			4	5.4							5.7				
11.0	0.4	3.0		6.0				3.2	2.4			5	15.4	0.6						20.6	40.8			
	0.2	12.2	7.4	4.6					9.0		4.8	6			7.7	9.0	8.4				2.7			
	0.2	2.6		4.2				0.4	7.0			7									3.8		3.3	
0.2		0.4		11.4				14.4	2.4			8								10.5	9.6			
0.2	1.4			0.4				3.8				9			0.5					13.6	1.7			
	1.2		1.4	6.2								10		1.6			0.4			1.4				
		25.6										11		1.8										
	2.0	4.0		3.8						0.4		12			33.8									
	1.0	5.0	14.6		8.6	29.8					2.6	13		0.7	1.3		2.5			15.6				
4.6	0.4	5.2	34.8			12.0		1.0	2.2		4.6	14	3.6		0.8	7.8	11.0	2.4	4.8				0.6	
3.6	8.6	0.2		0.2		5.4		9.4	24.6		2.6	15	4.0	9.6	0.5	0.7			14.4				3.5	
0.6				1.2		4.6		0.4				16	1.5								1.4	47.8	2.4	
			10.4	2.0		1.6						17					2.4		9.4		10.3		0.4	
13.4				3.0								18	5.4			1.8	4.8		0.3				0.8	
50.6	1.6		1.8	15.8			17.0		0.2	0.4		19	38.7	1.2		7.6	12.4			6.7			1.7	
18.0	3.4		0.2	0.2			25.6					20	13.8	0.7		5.4	1.7			33.4			0.5	
1.4					5.2	16.4	20.4	2.8	2.4	1.2		21	2.4					0.8	36.5	3.7	6.4		0.7	
16.8	0.8	2.0	0.6		7.2	0.4	2.6	1.8		*8.0		22	10.7	1.3						0.8	2.5		10.6	
18.8	0.4		1.8			1.2	2.4	0.8	0.2	*6.2		23	20.5	0.7		1.3				1.7	0.6		0.8	
*11.8						12.4				3.4		24	13.8						12.8				0.5	
2.2	30.6		0.6			5.2	18.4		*7.7	6.8		25	1.4	24.8		0.5							0.5	
	7.0		0.4				1.4		*11.6	0.4		26			5.4		0.8			11.6		11.4	6.3	
*16.0	0.8		3.4			4.4		11.0		0.2		27	9.4	1.4		2.3			14.8		11.6		*16.5	
	6.0			0.4		3.6		12.0	0.8			28	2.8	1.8					1.4		7.7	0.8		
*6.6			12.2		8.4			0.2				29	0.7			5.5			15.8					
*1.0						16.0		41.8		*1.8		30	3.8							33.4		38.4	10.6	
					20.6	0.8		6.6			65.0	31							16.4	20.3		6.8	47.5	
180.2	66.0	62.4	89.6	62.6	17.4	116.6	95.0	115.0	118.4	25.9	128.4	Totale mensili	153.3	52.4	69.0	88.5	36.1	6.4	109.5	150.9	128.0	163.4	28.8	93.1
15	10	9	9	11	2	11	7	13	12	4	16	N. giorni piovosi	16	9	6	9	7	2	8	7	14	11	2	9
Totale annuo: 1077.5 mm												Totale annuo: 1079.4 mm												
Giorni piovosi: 119												Giorni piovosi: 100												

SCERNI (Pr) BACINO: SINELLO (287 m s.m.)												Giorno	CUPELLO (P) BACINO: SINELLO (264 m s.m.)																																		
G	F	M	A	M	G	L	A	S	O	N	D		G	F	M	A	M	G	L	A	S	O	N	D																							
0.4								7.6			2.0	1											3.0																								
		0.6							0.2		1.2	2			2.0								2.0																								
					0.2	10.0		14.2			0.2	3					1.0	2.0		11.0																											
4.0				0.2			8.8	19.0	31.2			4						12.0	13.0	14.0																											
15.2	1.2			16.8			0.2	0.4	8.2		0.2	5						5.0	2.0		1.0	2.0																									
0.2		1.0	2.4	0.6				0.2	3.0	0.2	2.4	6			2.0	2.0	5.0					5.0	5.0																								
			0.4					0.2	8.4	0.4		7			1.0							5.0																									
								10.8	0.2	0.6		8								13.0	2.0																										
	0.4							1.8				9								2.0																											
0.2	1.4		0.6		1.2							10			1.0																																
		22.0										11																																			
	0.2	7.4		3.0		13.4		1.0	0.2	0.4		12			5.0																																
	1.0	6.0	14.0		3.6	3.0		0.2			1.0	13			5.0	12.0		2.0	1.0				1.0																								
2.0		6.4	18.2			6.6			1.4		1.0	14			2.0		7.0	23.0		20.0			2.0																								
2.6	7.6				0.2			11.0	35.4		2.0	15			5.0						6.0	12.0	4.0																								
0.8				3.8		5.8				0.6		16								12.0																											
8.0			0.8	1.2				0.2			1.0	17					5.0						1.0																								
10.0				2.0			15.8	0.8			1.4	18			10.0				15.0	14.0																											
10.4	1.2		0.2	9.0			14.0		0.2	1.8		19			23.0		2.0	2.0		16.0																											
10.6			5.8	3.4			53.0	11.0				20			10.0		11.0	10.0		55.0	2.0	1.0	2.0																								
					0.2	60.8	1.2	3.6	2.2	0.8		21						5.0		4.0	61.0		5.0																								
10.9	3.8					0.2		5.8		5.4		22			23.0	5.0						4.0	2.0																								
20.8	0.2		0.8			2.0	0.2			0.2		23			24.0	1.0		1.0			8.0																										
						23.4		1.0		0.6		24			10.0					10.0			4.0																								
0.6	15.8		12.6			11.0		25.6	6.4			25				13.0					5.0		4.0																								
	0.8		0.6			4.2		16.0				26				10.0					2.0		32.0																								
0.8								10.0				27							6.0		5.0		10.0																								
1.6	0.2			0.2				4.0	0.6			28			1.0			2.0			10.0																										
			5.6									29			0.2			4.0	1.0		10.0																										
5.2							2.0		33.6		9.4	30			2.0					1.0		43.0	1.0																								
0.2						13.4					36.8	31							23.0	10.0		5.0	23.0																								
104.5	33.8	43.4	62.0	40.2	5.4	39.0	193.6	109.0	134.2	47.8	72.0	Totale mensili	127.2	32.0	45.0	63.0	39.0	3.0	77.0	188.0	89.0	97.0	46.0	111.0																							
12	7	5	6	7	2	5	9	13	11	4	12	N. giorni piovosi	12	6	7	9	8	2	8	9	12	10	5	13																							
Totale annuo: 884.9 mm												Giorni piovosi: 93												Totale annuo: 917.2 mm												Giorni piovosi: 101											
VASTO (Pr) BACINO: VARI II (144 m s.m.)												Giorno	S. SALVO (Pr) BACINO: VARI II (100 m s.m.)																																		
G	F	M	A	M	G	L	A	S	O	N	D		G	F	M	A	M	G	L	A	S	O	N	D																							
0.6											2.0	1	1.0		1.2						0.6			1.6																							
		0.6									2.2	2			1.2							0.4		1.4																							
						2.4		9.2				3			0.2		1.2	5.8		13.4			0.2																								
4.2							4.6	4.6	26.4		0.6	4	5.2						2.4	30.6	20.6		0.2																								
12.8	1.8			8.2			1.4	0.2	1.4			5	11.2	1.6					1.2	0.4	1.2		0.2																								
		0.8	4.0	0.2					2.2	0.2	2.8	6			1.2	7.2	0.8				4.2		1.4																								
		2.2							9.4	0.2		7			2.0	0.2					8.6	0.2																									
		0.2						10.2				8			0.2						11.2																										
	0.2							1.0				9			0.2						0.6																										
	0.6		0.4					0.2				10			1.4		0.6																														
		11.8						0.2				11			14.6								0.2																								
	0.2	6.0		1.6		0.4		2.4	0.4			12		0.4	0.2		1.0			0.4	1.2	0.2																									
	1.6	2.8	19.2		3.4	14.4		0.4			0.4	13		0.4	0.6	10.6		3.6	0.6				0.6																								
1.6		4.4	4.2			21.8			1.0		1.4	14		1.0		2.8	13.0		8.6		1.2		0.6																								
2.8	3.8							7.0	24.2	0.2	1.2	15		1.6	4.4			0.2			7.0	24.2	0.8																								
0.6				6.2		5.2						16		0.8				3.8		5.6			0.6																								
			0.2	1.4							1.0	17					0.6	1.0		1.2			0.6																								
4.8				1.6			15.0	2.6		2.6	0.2	18		3.8			0.4	1.0			1.4		0.2																								
25.2	1.0		1.0	6.8			7.6					19	13.2	0.8		1.8	7.8			4.8																											
8.8			3.6	2.8			71.6	0.6		1.4		20	9.0			2.8	0.4			42.2			0.2																								
1.0					0.6	82.8	5.2	5.2		1.6		21	1.8						10.8	52.2	7.2	5.4	0.4																								
22.2	8.0							25.0		2.8		22	12.0	3.4								11.0		1.8																							
24.0	0.2		1.0				8.0		1.2			23	11.8	1.0		1.0	0.2			15.0		0.8																									
8.0						25.2				18.8		24	7.6							9.2			0.2																								
	14.0							9.8		10.6	7.0	25			12.8						8.0		19.0	6.4																							
	14.6		3.8					3.8				26			11.2		2.8				0.2		9.2																								
			0.2					9.0				27	0.2							0.4		7.4																									
1.4								4.2	0.8			28	2.2					6.6			5.0	1.0																									
0.2			3.4	0.6		2.4						29				5.8	1.0			5.4																											
2.2						1.2		30.8		15.4		30	1.8							3.4		25.4	0.8	8.6																							
						8.4		6.2		39.2		31								14.2	22.0	3.0		42.9																							
120.4	46.0	28.8	41.0	29.4	3.4	61.8	225.8	70.4	134.2	34.2	77.8	Totale mensili	84.2	37.8	24.0	46.8	21.0	11.6	52.6	152.4	93.4	108.2	31.0	67.7																							
13	7	5	8	7	1	6	10	12	11	4	11	N. giorni piovosi	14	7	6	8	7	3	7	9	9	12	2	7																							
Totale annuo: 873.2 mm												Giorni piovosi: 95												Totale annuo: 730.7 mm												Giorni piovosi: 91											

Tabella I - Osservazioni pluviometriche giornaliere

Anno 197.

PUNTA PENNA BACINO: VARI (24 m s.m.)												Giorno	VASTOGIRARDI BACINO: TRIGNO (1137 m s.m.)																																		
(P)	G	F	M	A	M	G	L	A	S	O	N		D	(Pn)	G	F	M	A	M	G	L	A	S	O	N	D																					
												1.0	1	16.0				5.0						1.0			36.0																				
												1.0	2											6.0			29.0																				
									10.0				3					9.0			32.0																										
4.0								1.5	18.0	20.0			4	19.0									8.0																								
15.0	1.0												5	10.0	4.0	21.0							8.0																								
				1.0								2.0	6		*68.0	12.0							8.0																								
			2.0									10.0	7		5.0								5.0																								
									10.0				8		16.0								4.0																								
									1.5				9										23.0				2.0																				
			10.0										10		10.0		6.0	10.0					1.0																								
									1.5				11			35.0																															
													12		17.0	2.0									9.0																						
			4.0	11.0		2.0	10.0					1.0	13		0.4		15.0	8.0	25.0	2.0			8.0	12.0																							
1.0			3.0	3.0			32.0					1.0	14		*1.0		5.0						9.0																								
2.0	2.0						12.0		6.0	20.0			15		*1.0			1.0					38.0	38.0																							
					3.0								16					1.0					10.0																								
					2.5		7.0						17				*31.0				20.0																										
7.0								23.0					18	21.0			27.0				1.0																										
18.0				6.0			3.5						19	78.0	10.0			37.0																													
2.0							63.0						20	38.0	1.0								16.0																								
1.0			4.0				100.0	3.0			1.0		21								11.0	23.0																									
12.0	13.0								17.0			1.0	22	5.0			15.0				24.0	4.0		19.0	16.0																						
14.0	0.8						10.0		4.0				23	*6.0			5.0				30.0		*4.0				*5.0																				
12.0							10.0						24								12.0	1.0					*2.0																				
													25					1.0			10.0	4.0					1.0																				
			15.0					19.0		12.0	2.0		26		38.0			3.8		38.0			18.0		*4.0	1.0																					
	13.0							4.0		8.0			27	*4.0	9.0			1.0					8.0		*16.0																						
								10.0					28	*3.0	6.0		12.0						18.0																								
								1.5	1.0				29	*9.0	3.0					3.0	2.0		12.0																								
			2.0				10.0						30	*32.0			10.0						10.0																								
									31.0		12.0		31	*11.0							15.0		25.0			*6.0	28.0																				
							12.0	2.0			34.0										13.0	1.0																									
90.0	44.8	19.0	22.0	11.5	2.0	83.0	213.0	84.5	105.0	21.0	55.0	Totale mensili	252.0	100.4	147.0	156.0	102.8	28.0	198.0	64.0	167.0	136.0	57.0	110.0																							
12	5	4	6	3	1	6	8	11	8	3	9	N. giorni piovosi	13	11	6	12	14	2	14	7	12	11	5	9																							
Totale annuo: 750.8 mm												Giorni piovosi: 76												Totale annuo: 1518.2 mm												Giorni piovosi: 116											
CAROVILLI BACINO: TRIGNO (892 m s.m.)												Giorno	CHIAUCI BACINO: TRIGNO (879 m s.m.)																																		
(Pn)	G	F	M	A	M	G	L	A	S	O	N		D	(Pr)	G	F	M	A	M	G	L	A	S	O	N	D																					
15.0									7.0			30.0	1	5.4								2.0				20.2																					
2.0				2.0					6.0			27.0	2	1.6			0.6					5.0				12.8																					
					9.0		10.0		1.0	1.0			3							11.4			0.6																								
11.0			1.0		1.0			2.0	5.0	1.0			4	7.0	0.2	3.0		5.0			3.4	9.0	1.2																								
12.0	14.0	20.0							5.0				5	11.2	5.6	7.8						5.8	0.2																								
		78.0	11.0							3.0			6			43.8	9.2					2.0	6.4																								
					12.0					2.0			7	0.4		0.4		5.2					0.8			*3.0																					
					11.0				22.0	1.0			8			8.2		8.8				19.4	0.8			0.2																					
			1.0						21.0				9		1.8	0.8						27.4	0.2																								
			10.0										10		10.4				2.8																												
			1.0	27.0							12.0		11		1.8	25.0		0.2					1.2	11.4																							
			18.0	3.0							12.0	30.0	12		16.4	1.0		15.0				6.4	26.0																								
					8.0	1.0	19.0	4.0		3.0		1.0	13		0.6	0.2	9.6	0.8	10.4	38.6		1.2			3.8																						
					16.0	1.0	1.0						14		0.6	0.2	3.8	24.2	1.4		0.6				1.6																						
			6.0				2.0			28.0	50.0		15		2.0	7.2			0.2	0.6	0.8	22.8	27.4		0.8																						
					2.0				4.0				16				2.4	1.6				2.0																									
					48.0				6.0				17				27.0	3.2			10.4					0.2																					
16.0					9.0							1.0	18	16.8				12.2	18.8		1.6				0.6	1.2																					
35.0	5.0				18.0		7.0	4.0				3.0	19	31.4	1.4							0.2	7.2																								
28.0	19.0						30.0	20.0					20	15.2	12.6																																
							15.0	2.0		19.0	35.0		21					5.2			22.4	5.6	0.4	24.2	46.6	0.2																					
8.0			7.2	2.0			22.0			7.0		*5.0	22	11.0	0.4	1.6	10.6	0.2		11.8	0.6	0.2	13.4			7.4																					
11.0			2.0	12.0			2.0					6.0	23	11.6		4.4	2.8			13.0						7.0																					
4.0				4.0	5.0		1.0	21.0			1.0	1.0	24	2.0			3.8	0.2			24.4	0.2		1.8	6.0																						
				2.0	8.0		10.0		15.0		8.0	4.0	25	1.0	25.8		3.8	5.4	0.4	4.6	8.4	12.0		4.8	5.4																						
*5.0	10.0			1.0	6.0		1.0		16.0		*5.0		26	2.4	13.2		6.0			0.8		1.0		*0.6	0.4																						
6.0	1.0			15.0			1.0		16.0				27	2.8	4.6		1.6			0.2		14.8		7.4	0.4																						
*12.0						1.0	5.0		15.0				28	*22.2	8.6					0.2		19.4		0.8																							
*34.0										10.0			29	*20.0			12.4						2.8																								
*18.0							8.0			18.0	3.0	3.0	30	*10.0									26.4	2.0	*9.0																						
8.0									9.0		30.0		31	7.6							16.8		4.2			75.8																					
225.0	110.0	153.2	140.0	116.0	20.0	142.0	57.0	144.0	142.0	98.0	108.0	Totale mensili	182.2	110.8	100.0	131.4	69.2	11.4	141.2	76.6	138.6	122.6	109.2	155.4																							
16	11	8	14	15	2	16	6	13	14	9	10	N. giorni piovosi	18	12	9	14	10	1	11	7	12	12	8	12																							
Totale annuo: 1455.2 mm												Giorni piovosi: 134												Totale annuo: 1348.6 mm												Giorni piovosi: 126											

Tabella 1 - Osservazioni pluviometriche giornaliere

FROSOLONE BACINO: TRIGNO (894 m s.m.)												Giorno	BAGNOLI DEL TRIGNO BACINO: TRIGNO (681 m s.m.)																																		
(Pn)													(Pr)																																		
G	F	M	A	M	G	L	A	S	O	N	D	G	F	M	A	M	G	L	A	S	O	N	D																								
								8.0			22.0	1	0.4										9.2																								
									4.0		12.0	2	0.2								2.0		1.8																								
						13.0						3					12.2																														
10.0				24.0			2.0	7.0	2.0			4	2.2	0.4		0.1		0.4	4.0																												
14.0	3.0	5.6						6.0				5	10.0	1.0	3.4	0.1																															
		47.0	5.0						6.0			6			21.0	4.0			6.0	2.1		2.2																									
		2.0		5.0								7	0.4		1.0	9.5				0.9																											
		2.0		5.0				18.0				8			0.4	2.4			26.8			0.2																									
				3.0				12.0				9		0.4		1.5			10.8		0.4																										
	8.0											10		5.6		3.9																															
		20.0									11.0	11			15.8							5.6																									
	12.0			17.0					2.0	23.0		12		5.4		17.8						14.6																									
			12.0		9.0	3.0					4.0	13			6.6	5.6	27.8					0.8																									
		3.0	37.0									14			18.0		0.6					0.6																									
	6.0				1.0	5.0		24.0	31.0			15	1.2	2.6			1.6		10.0	27.3		0.2																									
			4.0			3.0		2.0				16											0.4																								
			30.0			10.0						17			14.2	0.6	10.0						0.2																								
15.0			7.0	9.0								18	10.4		1.4	10.0																															
32.0				2.0							3.0	19	31.4	3.8		4.2				9.3		1.0																									
8.0	8.0					8.0	12.4					20	7.0	0.2			3.0	19.0				0.2																									
			14.0				3.6	4.0	21.0	15.0		21				8.8		14.0		17.0	19.2	0.2																									
10.0			9.0			7.0			2.0		*13.0	22	5.4	0.4	0.8	1.8		11.0		11.0		5.0																									
19.0		4.0	4.0			8.0					8.0	23	5.8			1.4		11.0				1.2																									
10.0				3.0			20.0		1.0			24	2.0			1.0			4.3	2.0	0.4	2.4																									
	26.0				1.0	13.0		10.0			10.0	25		16.0	0.4				0.5	17.2		5.6																									
*7.0	17.0		19.0							*12.0		26		8.6								1.0																									
*11.0	13.0		13.0					24.0				27		*3.8	1.8		6.4		1.0	14.0		4.8	0.6																								
*22.0	3.0		3.0					24.0				28	*14.2	6.0						18.0																											
*20.0			20.0	2.0								29	17.0			12.8	6.0				1.8	0.4																									
18.0							13.0		23.0	12.0	*10.0	30	8.6						1.0	23.0	1.4	6.2																									
6.0						22.0			2.0		60.0	31	2.2					18.7	0.5		2.8	56.8																									
202.0	96.0	83.6	177.0	70.0	11.0	92.0	57.2	139.0	94.0	76.0	139.0	Totale mensili	122.6	52.2	42.4	76.8	56.1	5.6	110.9	35.0	106.8	89.9	54.6	93.6																							
14	9	7	13	9	3	10	6	11	10	6	8	N. giorni piovosi	14	9	4	11	8	1	10	4	8	9	8	9																							
Totale annuo: 1236.8 mm												Giorni piovosi: 106												Totale annuo: 846.5 mm												Giorni piovosi: 95											

AGNONE ♦ BACINO: TRIGNO (806 m s.m.)												Giorno	PIETRABBONDANTE BACINO: TRIGNO (1027 m s.m.)																																		
(Pr)													(Pn)																																		
G	F	M	A	M	G	L	A	S	O	N	D	G	F	M	A	M	G	L	A	S	O	N	D																								
1.4								4.6			13.6	1	8.0										14.0																								
1.2								0.4	3.0		4.8	2	1.0		2.0					3.0	3.0		10.0																								
						16.6		0.2				3						54.0			2.0																										
1.0		3.8		1.2				4.0	1.6			4	7.0						2.0	8.0	5.0																										
9.0	0.6	11.4		8.6				2.0	1.0			5	13.0		13.0	6.0			2.0	2.0																											
		3.4	5.8						9.8		0.8	6			44.0	14.0				2.0	5.0		2.0																								
		0.4		3.8					3.8			7					21.0				2.0																										
	0.6	8.6		5.0				18.0	1.2			8					19.0				3.0																										
	1.4			3.6				11.4				9					2.0			16.0																											
				10.4								10		22.0		10.0				2.0																											
		23.6		0.2							3.8	11			33.0							6.0																									
	7.2	1.2		2.4							6.0	12		7.0	1.0	11.0				2.0	21.0																										
	2.0	7.0	5.0	0.2	11.2	8.0			1.4		0.2	13		2.0		3.0	16.0	13.0																													
0.6		2.6	9.6			4.4			18.3		0.2	14			12.0					70.0		1.0																									
0.4	15.0			1.4	0.4	1.4		27.0	31.8		0.4	15		1.0		8.0		1.0	32.0	17.0		1.0																									
			0.6	0.4		0.6		3.2				16				2.0		16.0		5.0																											
			18.8		5.6							17			*32.0								2.0																								
10.8				5.4							0.6	18	22.0		*21.0	4.0							1.0																								
30.2	1.2			16.2			18.6		0.2	1.4		19	28.0			16.0			41.0			4.0																									
8.6	6.6					6.8	18.2					20	30.0	11.0		6.0			49.0			1.0																									
						15.8	13.6		7.8	11.2	3.4	21						23.0	10.0		14.0	26.0	1.0																								
	7.8	1.0	3.4	3.6		18.6		0.2	2.4		1.0	22	11.0		2.0	6.0		30.0	1.0	1.0	4.0		*3.0																								
	2.6			3.6			3.6		1.6		1.4	23	10.0			5.0		4.0	10.0				*8.0																								
	1.0			0.2	0.2		10.8				5.6	24	*10.0					32.0					3.0																								
		28.6		1.4	0.8	0.6	4.4	4.6	26.2		2.4	25			23.0		1.0		7.0		16.0	*2.0	13.0																								
		8.4		0.4		0.6		2.4			0.2	26	*5.0	10.0						11.0		*18.0																									
4.2	5.0		15.2	7.4		3.2		13.8		9.2		27	*14.0			21.0		2.0		14.0			2.0																								
*4.8	3.2		0.2		3.0	8.0		12.4		1.0		28	*16.0						23.0																												
*11.2			3.4		0.4					3.6		29	*17.0			10.0					4.0																										
18.8							26.2		19.4		4.8	30	*25.0						40.0		13.0	4.0	*9.0																								
4.6						11.4			5.2		49.8	31	*13.0					30.0			8.0		51.0																								
118.2	80.8	65.4	67.8	67.2	15.6	105.4	95.6	125.8	112.6	35.0	92.4	Totale mensili	230.0	76.0	93.0	148.0	108.0	16.0	190.0	185.0	161.0	152.0	82.0	121.0																							
15	11	9	9	11	2	12	7	11	15	7	9	N. giorni piovosi	16	7	5	13	12	1	11	8	14	14	8	15																							
Totale annuo: 981.8 mm												Giorni piovosi: 118												Totale annuo: 1562.0 mm												Giorni piovosi: 124											

MONTEMITRO BACINO: TRIGNO (520 m s.m.)												Giorno	PALATA BACINO: TRIGNO (521 m s.m.)																																		
(Pr)	G	F	M	A	M	G	L	A	S	O	N		D	(P)	G	F	M	A	M	G	L	A	S	O	N	D																					
			0.2			7.0			0.8			2.0	1													2.0																					
			5.4										2			13.4								5.2																							
							14.0		4.4				3							13.0																											
2.4	0.4	5.4							2.8	13.6			4	7.3		7.3								16.5																							
12.2	0.6	0.2			15.6				0.8			1.4	5	10.3				7.2					4.6																								
		7.6	4.6	0.8					0.2			1.6	6			5.3	3.4					10.6	0.2		5.3																						
		2.0	1.8	0.4						5.2			7										5.3																								
0.2	0.4	0.2		0.4					8.8				8																																		
	0.2												9		3.3								13.0																								
0.2	2.6		1.2		4.8								10																																		
		31.4											11			16.4																															
	1.4	0.6		7.2		0.2			9.2	1.2	0.2		12		3.0			5.3				2.0	13.4	7.3																							
	2.2	0.8	12.2		5.4	6.0				0.4			13				12.0		4.3	13.4						3.2																					
0.8		4.4	39.0			2.0				0.4		1.2	14			3.0	26.3			2.3			3.4		2.0																						
2.8	5.6				0.6				6.8	21.4		0.2	15	5.0	7.2							13.0	13.3																								
0.2							8.8						16	3.0							22.0																										
			1.2	4.8								0.6	17													2.3																					
8.0			0.4	0.4								16.4	18	3.0												10.0																					
35.8	1.0			10.6				7.6			0.2		19	17.0			11.3	6.2			6.0																										
11.0	1.6							14.6					20	11.0			8.3				53.0																										
2.6						0.8	15.6	0.8	2.2	0.8	13.7	5.2	21	3.0						6.2	32.0		13.0		8.0																						
11.2	0.2	1.0				1.2				0.8			22	4.3	5.3					2.2			8.5		7.3																						
21.6	0.2		1.8										23	22.3			1.3																														
6.6							31.2					1.0	24	12.3							17.0																										
0.4	21.0		0.2				8.2	15.2		6.0			25		11.2				2.3			3.2		3.2																							
	5.2		0.2					1.0		0.8	3.1		26	2.0	8.3									2.0	6.3																						
4.4	0.2		2.2			38.2		3.8		2.0			27	3.0			2.2					14.3		4.2																							
3.6	1.6					1.8		12.6					28	2.0									2.0																								
1.2			18.0										29	3.0			33.4				14.2																										
4.8						9.2		10.8			19.5		30								24.6		1.3		7.5																						
0.8					13.0	10.4		14.2			87.0		31								16.4	12.0			52.3																						
130.8	44.4	59.2	82.8	40.2	17.8	86.0	96.8	67.2	70.2	10.0	152.9	Totale mensili	108.5	38.3	45.4	98.2	18.7	6.6	91.7	144.6	72.1	76.0	9.4	106.2																							
14	9	7	9	4	3	8	7	9	7	2	11	N. giorni piovosi	15	6	5	8	3	2	9	6	7	10	3	11																							
Totale annuo: 858.3 mm												Giorni piovosi: 90												Totale annuo: 815.7 mm												Giorni piovosi: 85											

MAFALDA BACINO: TRIGNO (450 m s.m.)												Giorno	LENTELLA BACINO: TRIGNO (398 m s.m.)																																		
(P)	G	F	M	A	M	G	L	A	S	O	N		D	(P)	G	F	M	A	M	G	L	A	S	O	N	D																					
			4.0			0.2	2.0		1.0			2.0	1	0.9		1.4							2.5			1.0																					
										1.0		1.0	2			1.7							0.8																								
							42.0		17.0				3							24.0		20.0	0.2																								
5.0								0.4	2.0	25.0			4	5.2							1.2	5.0	17.0																								
13.0	2.0			5.0				1.0	2.0				5	10.3	1.5			11.0				0.6	2.0		0.3																						
		3.0	6.0	1.0					8.0		6.0		6			3.6	6.6	1.2				4.0			4.0																						
		3.0		37.0					7.0				7			1.0						10.0																									
									13.0	1.0			8									2.0																									
	1.0			1.0									9									10.0																									
	3.0		1.0		0.4								10		2.5		1.2					1.0																									
	1.0	21.0											11			21.0																															
	1.0			3.0				14.0	1.0				12			0.7		1.4				1.7	1.0																								
			20.0		7.0	14.0						1.0	13		0.6	1.2	10.0		4.2	5.5					0.4																						
2.0		4.0	30.0			4.0						3.0	14	2.1	1.6	5.2	17.3			4.0			0.1		1.0																						
3.0	6.0							12.0	41.0			2.0	15	2.0	4.0							10.0	28.0		2.0																						
				2.0	5.0		1.0						16	12.6				3.0		12.3																											
												1.0	17				0.4	3.3		1.0					1.0																						
											1.0		18	5.0				1.0				3.0			1.6																						
3.2													19	20.0	1.0		7.6	10.0			50.0			0.2																							
22.0	1.0		1.0	10.0			15.0						20	12.6	0.4		0.7	2.2			27.0	0.4																									
14.0			10.0				21.0						21	4.0							40.0	1.8	5.4		0.6																						
4.0						7.0	35.0		6.0	1.0	1.0		22	13.4	2.1							7.0			5.8																						
21.0	2.0					2.0			6.0		11.0		23	13.3	1.0		1.0				0.7				0.3																						
27.0			1.0				30.0						24	11.0							23.4				8.0																						
12.0							12.0	16.0		*11.0	10.0		25		13.2					8.0	6.5		*18.0																								
2.0	16.0							1.0		*12.0			26	1.2	10.9		0.5					0.6		11.5	6.0																						
	10.0							12.0					27				1.0				8.0	10.0																									
2.0			2.0					14.0	2.0				28	2.2	0.5							7.0	0.6																								
2.0	1.0												29				7.6				25.5			1.0																							
			22.0			16.0							30	3.2								14.5		16.3	3.0	10.0																					
3.0						18.0	22.0		14.0		60.0		31								13.7	43.0	4.0		45.0																						
138.2	44.0	35.0	95.0	62.0	7.6	129.0	162.4	103.0	140.0	25.0	112.0	Totale mensili	119.0	38.4	35.8	53.9	33.1	4.2	94.0	207.8	80.1	98.4	33.7	87.0																							
16	11	5	10	7	1	10	7	11	13	4	13	N. giorni piovosi	15	9	7	8	8	1	8	8	12	11	4	11																							
Totale annuo: 1053.2 mm												Giorni piovosi: 108												Totale annuo: 885.4 mm												Giorni piovosi: 102											

TERMOLI ♦ BACINO: VARIH (21 m s.m.)												Giorno	BOIANO BACINO: BIFERNO (488 m s.m.)																																		
(Pr)	G	F	M	A	M	G	L	A	S	O	N		D	(Pr)	G	F	M	A	M	G	L	A	S	O	N	D																					
1.8	-	-	-	-	-	-	-	-	-	-	-	0.8	1	4.2	-	0.4	-	-	-	-	2.6	2.0	-	0.2	33.2																						
0.2	-	-	-	-	-	2.0	4.0	-	-	-	-	-	2	2.2	-	-	-	-	-	-	-	4.4	0.2	-	9.4																						
7.8	-	-	-	-	-	-	-	-	1.0	-	-	-	3	4	15.6	0.2	2.6	0.2	17.6	-	-	-	1.0	-	2.6																						
10.6	2.4	-	-	-	-	-	-	5.8	12.0	6.2	-	-	4	5	8.0	3.4	22.8	-	0.8	-	0.2	10.6	2.6	0.2	0.2																						
-	-	-	-	4.0	0.2	-	-	2.4	0.2	0.6	-	-	5	6	0.2	-	49.2	5.8	0.4	-	0.4	4.0	-	-	-																						
-	-	-	-	2.2	-	-	-	-	-	1.6	-	6.0	6	7	-	-	1.6	-	1.6	-	-	-	1.4	0.2	1.2																						
0.6	-	-	-	-	-	-	-	-	8.2	-	-	-	7	8	-	-	3.6	-	2.8	-	-	-	-	-	0.2																						
-	0.4	-	-	-	-	-	-	-	2.6	-	-	-	8	9	0.4	1.0	0.4	-	2.0	-	-	30.8	-	-	0.2																						
-	2.0	-	-	0.2	-	-	-	-	-	-	-	-	9	10	-	6.4	1.0	-	1.2	-	-	23.6	-	0.2	0.2																						
-	-	4.8	-	-	-	-	-	-	-	-	-	-	10	11	-	0.6	13.0	-	-	-	-	-	1.6	12.2	-																						
-	1.8	-	-	-	-	-	5.0	-	0.2	0.4	0.6	-	11	12	-	23.2	3.8	-	10.4	-	0.2	0.8	61.2	-	-																						
-	1.2	0.6	14.0	-	3.2	12.2	-	-	0.2	0.2	-	2.2	12	13	-	1.4	2.2	12.2	-	13.6	6.8	-	0.2	-	4.0																						
0.6	1.2	0.4	9.4	-	-	2.8	-	-	1.2	-	-	-	14	14	0.2	1.4	4.6	21.8	6.4	-	6.6	-	2.4	-	0.6																						
3.8	1.4	-	-	0.2	-	6.0	-	13.0	41.0	-	-	0.2	15	15	5.6	3.8	-	-	0.2	0.4	-	41.0	25.8	-	-																						
0.8	-	-	-	-	-	51.6	-	-	-	-	-	0.6	16	16	0.2	-	0.6	2.6	-	-	-	21.6	-	-	-																						
-	-	-	-	1.4	-	5.0	-	-	-	-	-	0.6	17	17	-	-	-	43.0	-	-	1.8	-	-	-	0.6																						
4.6	-	-	0.2	0.4	-	-	-	3.4	-	-	-	-	18	18	14.2	-	-	15.0	8.2	-	8.0	-	-	-	-																						
6.0	1.2	-	1.4	4.8	-	-	-	0.8	-	-	-	-	19	19	35.4	5.4	-	-	13.6	-	5.8	3.0	-	5.4	-																						
4.2	-	-	5.2	0.2	-	-	-	65.2	-	-	-	-	20	20	3.6	4.2	-	0.4	0.2	-	2.2	58.6	-	0.6	-																						
1.8	-	-	-	-	-	20.4	62.8	-	11.0	0.2	3.2	3.2	21	21	0.2	-	-	6.6	-	-	6.8	4.2	6.0	35.4	69.2	0.8																					
6.4	10.2	-	-	-	-	-	-	-	20.2	-	4.2	4.2	22	22	8.2	2.8	-	9.0	-	-	12.0	1.2	1.0	-	12.8																						
32.6	-	-	1.2	-	-	-	-	2.8	4.0	-	-	-	23	23	12.4	-	-	2.8	3.2	-	0.8	0.6	0.2	-	11.4																						
7.0	-	-	-	-	-	47.4	-	0.8	-	-	0.2	24	24	9.6	-	-	-	-	4.8	0.4	15.6	4.6	0.2	1.0	5.6																						
-	6.0	-	-	-	-	22.2	36.2	-	-	-	6.8	25	25	0.2	26.4	-	0.6	-	0.4	-	-	6.6	-	4.2	5.2																						
-	7.8	-	-	-	-	-	0.6	-	5.0	1.0	26	26	26	3.8	14.8	-	4.2	-	-	2.2	-	1.0	-	*2.8	-																						
0.6	-	-	-	0.4	16.4	-	-	8.4	0.2	-	27	27	27	14.0	2.2	-	3.4	-	-	1.0	-	34.4	-	1.6	-																						
-	-	-	-	-	-	-	-	8.6	0.2	-	28	28	28	16.2	6.0	-	4.6	-	-	0.2	-	23.2	0.2	-	-																						
0.6	-	-	65.8	-	-	-	-	0.2	-	-	29	29	29	23.4	-	-	11.4	0.6	-	0.2	-	-	5.2	-	-																						
-	-	-	-	-	-	0.4	-	21.6	0.6	8.8	30	30	30	18.0	-	-	-	-	-	-	40.4	-	18.4	0.6	11.2																						
-	-	-	-	-	-	15.4	2.4	3.4	-	33.4	31	31	31	3.2	-	-	-	-	-	12.8	3.0	-	2.2	-	84.8																						
90.0	35.6	5.8	103.9	7.6	21.6	123.6	212.2	94.4	118.2	6.8	68.0	Totale mensili	199.0	103.2	105.8	143.6	73.8	14.6	85.6	125.0	205.2	102.6	159.8	184.2																							
11	10	1	8	2	3	10	8	9	10	1	8	N. giorni piovosi	17	14	10	13	11	1	13	8	12	12	8	11																							
Totale annuo: 887.7 mm												Giorni piovosi: 81												Totale annuo: 1502.4 mm												Giorni piovosi: 130											

INDIPRETE BACINO: BIFERNO (640 m s.m.)												Giorno	SPINETE BACINO: BIFERNO (590 m s.m.)																																		
(P)	G	F	M	A	M	G	L	A	S	O	N		D	(P)	G	F	M	A	M	G	L	A	S	O	N	D																					
8.0	-	-	-	-	-	-	-	-	18.0	-	-	37.5	1	5.0	-	-	-	-	-	-	5.0	-	-	21.0																							
-	-	-	1.0	-	-	-	-	-	5.0	-	-	20.0	2	-	-	-	-	-	-	-	-	2.0	-	5.0																							
-	-	-	-	-	11.0	-	-	-	2.0	-	-	-	3	-	-	-	-	-	28.0	-	-	1.0	-	4.0																							
14.5	-	-	-	-	-	32.5	4.0	2.0	-	-	-	-	4	10.0	-	-	-	24.0	-	6.0	8.0	-	-	-																							
17.0	7.0	19.0	-	-	-	14.5	-	-	4.0	-	2.0	-	5	-	5.0	1.0	-	-	-	-	10.0	-	-	-																							
-	-	48.0	7.0	5.5	-	-	-	-	-	-	-	-	6	-	-	43.0	4.0	15.0	-	-	-	6.0	-	3.0																							
-	-	1.0	-	0.5	-	-	-	-	-	-	-	-	7	-	-	1.0	-	4.0	-	-	-	-	-	-																							
-	-	2.0	-	2.0	-	-	-	19.0	0.5	-	-	-	8	-	-	-	-	1.0	-	-	27.0	-	-	-																							
-	3.5	-	-	-	-	29.0	-	-	-	-	-	-	9	-	-	-	-	2.0	-	-	41.0	-	-	-																							
-	17.0	2.0	-	10.0	-	-	-	-	-	-	-	-	10	-	6.0	-	-	-	-	-	-	-	-	-																							
-	1.0	20.0	-	-	-	-	-	2.0	7.0	-	-	-	11	-	-	21.0	-	-	-	-	-	2.0	10.0	-																							
-	12.0	5.0	-	14.5	-	-	-	4.5	34.0	-	-	-	12	-	8.0	-	-	20.0	-	-	-	1.0	20.0	-																							
-	1.5	-	12.5	1.0	19.0	2.5	-	-	-	-	3.0	-	13	-	-	2.0	16.0	-	12.0	3.0	-	-	-	4.0																							
1.0	6.0	1.0	15.5	1.5	-	-	-	-	3.0	-	-	1.0	14	-	9.0	3.0	53.0	1.0	-	-	-	3.0	-	3.0																							
-	2.0	-	-	-	1.0	-	22.0	20.0	-	-	-	-	15	6.0	2.0	-	-	1.0	6.0	-	21.0	42.0	-	-																							
-	-	-	8.0	-	-	4.0	-	-	-	-	-	-	16	-	-	-	2.0	-	-	-	22.0	-	-	-																							
24.5	-	-	44.0	-	6.5	-	-	-	-	-	-	-	17	-	-	35.0	-	-	2.0	-	-	-	-	-																							
43.0	5.5	-	14.5	5.0	7.0	-	-	-	0.5	-	-	-	18	20.0	-	-	6.0	-	-	-	-	-	-	-																							
8.0	3.0	-	23.0	-	3.0	-	0.8	-	-	3.0	-	-	19	50.0	2.0	-	-	21.0	-	3.0	2.0	-	5.0	-																							
-	-	1.0	1.0	-	1.0	34.2	-	-	-	-	-	-	20	10.0	10.0	-	-	-	-	15.0	14.0	-	-	2.0																							
-	-	2.0	-	1.0	2.6	-	30.0	43.0	-	-	-	-	21	-	-	-	5.0	-	-	20.0	6.0	-	35.0	18.0																							
13.0	0.5	-	13.0	-	9.0	-	1.0	-	1.0	-	10.0	-	22	13.0	4.0	-	2.0	-	-	15.0	-	-	14.0	-																							
6.0	-	-	3.0	-	-	-	-	-	-	-	5.5	-	23	32.0	-	-	9.0	-	-	18.0	-	-	-	18.0																							
4.0	-	-	10.0	-	6.5	1.4	-	1.0	-	4.5	-	-	24	20.0	-	-	5.0	1.0	6.0	-	-	-	-	11.0																							
1.0	39.0	-	4.0	-	7.0	26.0	1.8	7.5	-	4.0	4.0	-	25	-	21.0	-	2.0	1.0	3.0	4.0	-	12.0	3.0	9.0																							
8.0	13.5	-	20.0	-	1.0	-	-	1.0	-	*6.0	-	-	26	-	26.0	-	20.0	-	-	3.0	-	1.0	*10.0	-																							
*9.5	1.5	-	5.5	-	-	-	-	39.0	-	-	-	-	27	*13.0	3.0	-	3.0	-	-	-	32.0	-	-	-																							
16.5	3.5	-	3.0	-	-	-	-	32.0	-	-	-	-	28	10.0	8.0	-	2.0	-	-	-	34.0	-	-	-																							
*35.0	-	-	11.0	-	-	-	-	-	3.0	-	-	-	29	*18.0	-	-	27.0	1.1	-	-	-	-	3.0	-																							
21.0	-	-	-	-	12.2	-	18.0	4.5	7.0	-	-	-	30	17.0	-	-	-	-	-	-	13.0	-	19.0	4.0	14.0																						
3.0	-	-	-	-	43.0	0.2	-	-	-	-	65.0	-	31	5.0	-	-	-	-	-	-	-	8.0	4.0	46.0																							
233.0	116.5	98.0	165.0	93.0	26.0	115.5	57.0	190.0	96.0	101.5	160.0	Totale mensili	229.0	104.0	71.0	191.0	91.1	16.0	148.0	41.0	213.0	136.0	70.0	146.0																							
17	14	8	16	11	2	12	7	11	13	7	11	N. giorni piovosi	14	12	6	15	11	3	13	5	11	12	7	13																							
Totale annuo: 1451.5 mm												Giorni piovosi: 129												Totale annuo: 1456.1 mm												Giorni piovosi: 122											

Tabella 1 - Osservazioni pluviometriche giornaliere

Anno 197

ROCCAMANDOLFI												Giorno	GUARDIAREGIA																																		
BACINO: BIFERNO (810 m s.m.)													BACINO: BIFERNO (733 m s.m.)																																		
(Pr)	G	F	M	A	M	G	L	A	S	O	N		D	(Pr)	G	F	M	A	M	G	L	A	S	O	N	D																					
8.4			1.4									74.0	1	4.0				1.0				4.7			30.0																						
8.0										5.0		40.0	2	8.0							0.5	3.7			10.0																						
							1.4		3.0	0.4			3						5.6																												
17.2			1.6		23.4			5.4	4.0	5.0			4	6.5			3.0	18.3			4.8	2.7	5.6																								
25.0	16.6		30.6		4.2			0.4	0.2				5	16.6	10.0	10.3		0.2				4.8																									
			83.2	10.2	1.0								6			50.0	13.2	0.3						6.0	2.0																						
			1.0	2.4	2.4					0.2			7			3.6		3.5																													
			6.4		6.8								8			5.7		0.1					45.4																								
0.4	1.0		1.0		1.0					46.8			9					3.7				30.0																									
	21.2	4.4	0.6	11.2						0.2			10		15.6																																
	1.6	17.4							5.4	24.0			11		1.0	18.0						5.0	28.0																								
	33.6	4.8		11.4	0.2				10.6	60.0			12		18.0	5.3		15.3				1.2	114.0																								
	5.2	1.4	14.6	0.2	16.4	4.2		0.8				6.0	13		11.8		15.3		5.8	31.6				2.0																							
2.4	4.2		33.4	5.8					1.2			3.0	14		2.5	7.0	22.7	8.3				2.4		0.6																							
11.0	2.0			0.4	0.2	2.2			29.0	17.2			15	7.8	2.0					8.8		37.8	28.3																								
0.2			19.2	1.2					23.8				16	0.2			1.1					11.0		4.3																							
0.2			73.6				8.2					1.0	17	0.2			40.0			48.0																											
23.8			30.6	10.8		19.4							18	22.8			16.1	5.5																													
40.6	5.8		0.4	33.0		1.8	2.6						19	51.3	2.0		0.2	24.0						3.4																							
29.2	23.4		0.2	2.2	0.6	20.2					20.0		20	5.0	14.6		0.2	0.7			35.0		8.0																								
			2.6		4.4	2.0				46.0	100.0		21				1.4			15.4	6.0		27.0	113.8																							
13.6	2.0		30.8			3.6						*25.0	22	7.0	3.8		10.0			4.0		1.3		9.0																							
20.2			4.4	4.6		2.4	0.2						23	15.6						1.0	1.2				*17.0																						
19.8			31.4		5.6	0.2					0.8		24	16.5				6.6		1.3				6.4																							
1.0	33.4		8.0		2.6	18.8	1.8	13.8		*3.4	3.0		25		24.3		5.2		1.8		1.3	5.3		*2.7	10.0																						
*9.8	23.4		28.4			2.0		2.2		*6.2			26	*10.0	25.4		5.2			2.0		2.6		5.7																							
*15.8	4.0		2.2			1.6		34.6					27	*15.6	2.0		5.3			2.0		47.4																									
*32.0	7.2		3.2		4.0			30.6					28	16.5	10.0		3.2			3.5		41.4																									
*40.0			17.0	2.0			0.2		10.0				29	*30.0			20.0						3.7																								
*20.0							2.6		20.0	4.0	*15.0		30	17.4							53.8		24.5	0.7	*13.0																						
*10.0						22.0	1.6		5.0		95.0		31	9.0						26.4			2.3		73.0																						
347.8	184.6	153.2	272.8	153.0	19.4	102.2	37.2	216.6	130.6	218.4	262.0	Totale mensili	260.0	143.0	102.9	160.1	86.5	7.6	151.6	106.8	228.9	111.0	281.2	173.0																							
19	15	11	15	16	2	15	7	7	11	7	9	N. giorni piovosi	17	14	8	14	8	2	13	7	10	12	8	10																							
Totale annuo: 2097.8 mm												Giorni piovosi: 134												Totale annuo: 1812.6 mm												Giorni piovosi: 123											
VINCHIATURO												Giorno	BARANELLO																																		
BACINO: BIFERNO (624 m s.m.)													BACINO: BIFERNO (600 m s.m.)																																		
(P)	G	F	M	A	M	G	L	A	S	O	N		D	(P)	G	F	M	A	M	G	L	A	S	O	N	D																					
3.0												3.0	1	8.0							1.0				6.0																						
										1.0		5.0	2									1.0			2.0																						
							1.0						3							10.2																											
1.0			5.0		15.0								4	4.0		6.0		10.0																													
12.0	1.0								1.0	2.0			5	10.0	2.0							12.0																									
			21.0	0.5	6.0							0.5	6			27.0	1.0					8.0	5.0																								
					7.0								7			1.0		13.0							1.0																						
			5.0		2.0					28.0			8			2.9		6.0				20.0																									
					5.0								9					4.0				11.0																									
	2.0			0.5						1.0	1.0		10		1.0	1.0																															
	2.0		12.0								58.0		11			18.0							3.0																								
											30.0		12		5.0	3.0		11.0					28.0																								
				12.0			4.0					1.0	13		3.0		15.0		5.0	1.8																											
1.0	3.0	1.0	20.0						5.0	5.0			14			22.0			0.4																												
1.0						1.0			16.0	1.0			15		5.0		1.0				25.0	31.0																									
			8.0										16				22.0				3.0																										
3.0			12.0										17				7.0		1.0																												
25.0					5.0						1.0		18	14.0			6.0	2.0		0.8																											
22.0	1.0				18.0		5.0	12.0			32.0		19	30.0	1.0		12.0						5.0																								
1.0	3.0		2.0	3.0		1.0	3.0	1.0					20	4.0	2.0				6.0	22.0				1.0																							
2.0			2.0			5.2	2.0		12.0		13.0		21						42.6	7.0		18.0	11.0		1.0																						
3.0	2.0								1.0			15.0	22						4.4		5.0				5.0																						
14.0					0.5			1.0					23	7.0					9.0						3.0																						
11.0					1.5		3.0		2.0			8.0	24	13.0			6.0								7.0																						
									2.0		*7.0		25	1.0	27.0		6.0			9.8		10.0																									
*3.0	11.0				0.5		4.0		18.0				26	2.0	20.0				1.0		1.0		*9.0																								
					0.5			24.0		0.5			27	10.0	1.0		1.0			0.6		35.0																									
5.0	8.0		2.0						0.5				28	7.0	18.0				11.8		16.0																										
1.0			15.0					3.5		24.0		4.0	29	22.0			15.0	1.0				20.0		2.0	1.0																						
2.0							5.0	1.0				11.0	30	13.0								20.0	2.0		1.0																						
												18.0	31	1.0								2.0			55.0																						
110.0	45.0	44.0	78.0	63.0		29.7	23.0	109.0	48.0	131.0	78.5	Totale mensili	164.0	85.0	58.0	102.0	61.0	5.0	140.0	49.0	142.0	83.0	58.0	82.0																							
17	10	5	9	9		9	6	10	8	7	9	N. giorni piovosi	16	11	7	11	10	1	12	3	11	8	6	10																							
Totale annuo: 759.2 mm												Giorni piovosi: 99												Totale annuo: 1029.0 mm												Giorni piovosi: 106											

CAMPOBASSO ♦ BACINO: BIFERNO (686 m s.m.)												Giorno	CASTROPIGNANO BACINO: BIFERNO (700 m s.m.)												
(Pr)	G	F	M	A	M	G	L	A	S	O	N		D	(Pr)	G	F	M	A	M	G	L	A	S	O	N
0.4	-	-	-	-	-	-	-	-	3.0	-	-	8.8	1	-	-	-	-	-	-	-	4.8	-	-	7.8	
3.4	-	-	-	-	-	-	-	-	-	0.2	-	2.0	2	1.4	-	-	-	-	-	-	-	1.0	-	2.2	
-	-	-	-	-	-	-	10.2	-	-	-	-	2.6	3	-	-	-	-	-	14.6	-	0.2	-	0.2		
2.8	0.6	0.6	-	-	6.6	-	-	-	21.2	3.2	-	-	4	1.4	1.0	0.4	-	18.4	-	6.2	11.2	1.4	-	0.2	
11.0	0.6	2.2	-	-	-	-	-	-	6.2	0.4	-	-	5	10.2	1.4	2.8	-	-	-	-	4.6	0.4	-	-	
-	0.2	20.2	2.2	1.6	-	-	-	-	-	8.2	-	1.0	6	-	-	17.2	3.0	1.2	-	-	0.2	1.6	-	-	
0.2	-	0.4	-	7.0	-	-	-	-	-	-	-	-	7	0.2	-	-	-	10.4	-	-	-	-	-	-	
0.2	0.2	4.0	-	7.2	-	-	-	-	18.0	-	-	-	8	-	0.4	2.0	-	-	-	-	16.0	-	-	-	
0.4	1.2	-	-	4.8	-	-	-	-	9.0	0.2	-	-	9	0.2	0.4	-	-	-	-	-	3.2	0.2	0.2	-	
-	2.2	-	0.4	2.0	-	-	-	-	-	-	-	-	10	-	1.0	-	-	-	-	-	-	-	-	-	
-	-	18.4	-	-	-	-	-	-	-	1.0	5.6	-	11	-	-	19.8	-	-	-	-	-	0.2	5.8	-	
-	4.8	0.8	-	7.8	-	-	-	-	-	-	20.6	-	12	-	4.0	0.4	-	10.6	-	-	-	0.8	11.8	-	
-	2.8	1.2	11.2	-	3.6	1.8	-	-	-	-	0.2	0.4	13	0.2	-	1.2	14.8	-	4.0	0.8	-	-	-	0.6	
0.8	-	0.6	10.6	1.2	-	0.4	-	-	-	-	0.2	-	14	0.2	-	1.0	26.6	0.4	-	-	0.4	-	1.2	-	
1.4	7.0	-	-	-	0.4	27.8	-	-	20.8	27.0	-	-	15	0.8	2.8	-	-	-	-	-	18.2	14.4	-	-	
0.6	-	-	-	-	-	-	-	-	2.4	-	-	-	16	0.2	-	-	0.2	0.2	-	-	2.2	0.2	-	-	
0.2	-	-	19.4	0.4	-	1.0	-	-	-	-	-	2.2	17	-	-	-	12.2	0.2	-	5.4	-	-	-	1.2	
12.8	-	-	6.0	3.0	-	0.8	-	-	-	-	-	0.4	18	7.8	-	-	3.0	2.0	-	-	0.2	-	-	0.4	
24.8	2.0	-	-	11.0	-	-	-	2.2	-	-	-	2.0	19	19.8	0.6	-	-	13.0	-	-	-	-	0.6	-	
4.2	5.2	-	2.0	-	6.0	15.2	-	-	-	-	-	-	20	3.0	1.8	-	0.2	-	-	-	2.2	-	-	-	
-	-	-	8.4	-	42.6	15.4	-	13.2	5.2	0.2	21	-	21	-	-	-	2.4	-	-	21.0	15.8	3.4	17.0	2.0	
7.0	1.2	-	2.8	-	4.4	-	-	5.4	-	5.4	22	-	22	4.0	0.6	-	0.6	-	-	3.6	-	0.2	4.8	3.4	
9.2	0.2	-	0.6	-	9.0	-	-	3.4	-	2.6	23	-	23	5.2	-	0.8	0.4	-	-	2.4	-	0.2	-	4.4	
4.8	-	-	-	1.2	-	8.6	-	2.6	-	-	24	-	24	2.4	-	-	0.2	-	-	-	2.6	-	1.8	1.2	
-	17.2	-	-	-	9.8	2.2	7.8	*2.2	6.6	25	-	-	25	-	17.2	-	4.0	0.4	-	3.6	-	10.6	*2.2	4.6	
0.4	12.2	-	3.0	-	1.0	-	1.4	-	*7.0	0.6	26	-	26	*0.4	11.4	-	12.0	-	-	-	0.4	-	0.4	0.4	
*6.0	0.8	-	13.0	-	0.6	-	23.6	-	17.2	0.2	27	-	27	2.8	1.6	-	4.8	-	-	-	19.8	0.2	1.0	0.4	
15.2	15.4	-	1.8	-	11.8	-	-	0.2	-	-	28	-	28	10.6	8.6	-	1.4	-	-	6.6	-	17.8	-	-	
*10.6	-	-	10.0	4.2	-	-	-	0.4	-	-	29	-	29	5.0	-	-	2.8	5.8	2.0	-	-	-	-	-	
14.8	-	-	-	-	-	12.6	-	14.0	1.4	*6.2	30	-	30	11.6	-	-	-	-	-	-	-	15.2	2.2	3.0	
*2.8	-	-	-	-	12.8	-	-	1.0	-	*33.4	31	-	31	2.6	-	-	-	-	-	16.4	-	0.6	-	37.2	
134.0	73.8	48.4	91.4	58.0	4.0	140.0	56.2	130.6	77.2	44.2	75.8	Totale mensili	90.0	52.8	45.6	89.4	70.2	6.0	87.2	35.4	113.0	60.4	26.2	68.4	
15	11	5	12	12	1	12	6	11	9	7	11	N. giorni piovosi	14	10	6	11	9	2	9	5	11	8	6	10	
Totale annuo: 933.6 mm												Totale annuo: 744.6 mm													
Giorni piovosi: 112												Giorni piovosi: 104													
S. ANGELO LIMOSANO BACINO: BIFERNO (899 m s.m.)												Giorno	LUCITO BACINO: BIFERNO (450 m s.m.)												
(Pr)	G	F	M	A	M	G	L	A	S	O	N		D	(Pr)	G	F	M	A	M	G	L	A	S	O	N
2.0	-	-	-	-	-	-	-	-	2.0	-	-	4.0	1	1.0	-	-	-	-	-	-	-	0.2	0.2	3.2	
1.3	-	-	-	-	-	-	-	-	1.0	-	-	6.0	2	-	-	0.2	-	-	-	-	-	0.8	0.2	-	
5.1	-	-	-	-	-	2.0	-	-	2.0	-	-	7.0	3	-	-	-	-	16.6	-	18.0	-	-	-	1.4	
10.0	-	-	-	6.0	-	-	11.0	3.0	5.0	-	-	-	4	5.0	0.6	1.0	-	2.0	-	1.0	1.4	3.8	-	-	
2.2	2.0	13.0	-	2.0	-	-	-	1.0	5.0	-	-	-	5	10.0	0.6	0.2	-	1.0	-	0.2	-	1.6	-	0.2	
-	-	12.0	-	1.0	-	-	-	-	7.0	-	-	-	6	-	-	8.6	4.4	0.6	-	-	-	7.0	-	2.4	
-	-	-	-	2.0	-	-	-	-	-	-	-	-	7	-	-	0.2	-	2.2	-	-	-	-	-	0.2	
-	-	1.0	-	1.0	-	-	-	-	22.0	-	-	-	8	-	0.2	0.6	-	1.0	-	-	0.2	1.8	-	0.2	
-	-	-	-	-	-	-	-	-	6.0	-	-	-	9	-	0.2	-	-	2.0	-	27.6	-	-	-	-	
-	-	-	-	-	-	-	-	-	-	7.0	-	-	10	-	0.6	-	0.6	0.4	-	2.8	-	-	-	-	
-	6.0	18.0	-	-	-	-	-	-	-	18.2	-	-	11	-	-	10.6	-	0.2	-	-	-	0.6	3.6	-	
-	12.2	3.0	15.0	-	5.0	1.0	-	-	-	-	-	3.0	12	-	3.8	-	5.2	-	-	-	0.4	1.2	-		
2.0	5.1	1.0	34.0	-	-	-	-	-	21.2	31.0	-	2.0	13	-	-	2.6	15.0	-	7.4	0.8	-	0.2	-	0.2	
-	1.0	-	-	-	-	-	-	-	1.0	-	-	-	14	-	-	-	36.6	-	-	-	5.2	-	-	0.8	
-	-	-	-	-	-	2.2	-	-	1.0	-	-	-	15	-	5.6	-	-	-	-	-	14.0	13.0	-	-	
-	-	-	11.0	3.0	-	8.0	-	-	-	-	-	-	16	-	-	-	0.4	-	0.2	-	-	-	-	-	
15.0	-	-	5.0	5.0	-	-	-	-	-	-	-	-	17	-	-	-	6.2	0.2	-	3.6	-	-	-	3.0	
18.2	-	-	5.0	-	-	-	-	15.0	-	-	-	-	18	5.6	-	-	0.6	5.0	-	-	-	-	-	-	
6.2	3.0	-	4.0	-	9.0	33.0	-	-	-	-	-	-	19	17.0	1.0	-	-	4.8	-	16.0	-	-	0.6	-	
-	-	-	2.0	2.0	10.0	17.0	13.0	6.0	10.0	-	-	-	20	6.0	0.2	-	0.6	-	-	3.4	41.6	-	-	-	
-	-	-	3.0	-	8.2	-	12.0	-	14.0	2.0	21	-	21	-	-	1.2	0.2	-	-	1.0	12.4	7.2	11.8	1.0	0.8
11.0	-	-	-	-	-	-	-	-	2.0	-	22	-	22	0.2	-	-	0.2	-	-	9.2	-	7.0	-	4.8	
6.0	-	-	-	-	2.0	-	-	-	3.0	5.0	23	-	23	16.0	-	-	0.2	-	-	-	0.2	0.2	-	1.2	
-	21.3	-	2.0	-	13.0	-	21.0	-	*4.0	1.0	24	-	24	4.0	-	1.0	-	-	-	4.0	-	0.4	-	2.0	
17.2	13.0	-	11.0	-	16.0	-	15.0	-	*41.0	-	25	-	25	-	11.8	-	0.8	-	-	2.0	-	14.4	-	6.0	
*12.2	1.1	-	-	-	8.0	-	14.0	-	-	-	26	-	26	2.0	7.6	-	-	-	3.4	-	0.8	-	12.8	-	
*9.2	7.2	3.0	-	15.0	-	-	-	-	-	-	27	-	27	7.0	0.2	-	0.8	-	-	2.6	-	14.4	-	0.6	
4.0	-	-	23.0	6.0	-	-	-	-	-	-	28	-	28	4.8	3.6	-	-	0.2	-	4.8	-	9.0	-	-	
11.0	-	-	-	-	10.0	-	14.0	1.0	46.0	-	29	-	29	4.8	-	-	23.6	-	12.0	-	-	-	-	-	
-	-	-	-	12.0	6.0	-	11.0	-	-	-	30	-	30	6.4	-	-	-	-	-	5.0	-	13.2	0.6	8.4	
-	-	-	-	-	-	-	-	-	-	-	31	-	31	1.0	-	-	-	-	-	3.6	2.2	-	-	29.0	
132.6	71.9	51.0	106.0	45.2	5.0	96.4	87.0	126.2	98.0	77.2	177.2	Totale mensili	90.8	36.0	25.2	90.6	25.2	19.4	51.2	82.4	109.8	67.2	35.2	63.6	
16	10	7	9	11	1	12	7	13	8	6	13	N. giorni piovosi	14	6	5	6	8	2	10	7	9	9	5	10	
Totale annuo: 1073.7 mm												Totale annuo: 696.6 mm													
Giorni piovosi: 113												Giorni piovosi: 91													

Tabella I - Osservazioni pluviometriche giornaliere

Anno 1972

RIPABOTTONI BACINO: BIFERNO (650 m s.m.)												Giorno	CIVITACAMPOMARANO BACINO: BIFERNO (520 m s.m.)																																		
(P)	G	F	M	A	M	G	L	A	S	O	N		D	(P)	G	F	M	A	M	G	L	A	S	O	N	D																					
									3.4				1								1.0			4.0																							
													2									2.0		1.0																							
							8.5						3					1.0		9.0																											
13.2			2.3		13.4			2.3	15.7	15.8		14.6	4	1.0	4.6			18.0		1.0	20.5	6.0																									
9.7	2.6		4.5		25.7				4.8	14.6		9.5	5	14.0	1.0						1.0	3.0		1.0																							
			6.4		6.8					7.5			6			11.0	6.0	4.0				0.5	9.0																								
			3.0		7.5								7			1.0		1.0					3.0																								
			2.5							15.4			8					8.0																													
					2.7								9					1.0				22.0																									
	2.5			3.4		1.4							10		1.0							3.0																									
			25.8										11			4.0								0.5																							
	3.7				4.6								12		2.0			2.4			0.5			6.0																							
						7.0	2.5						13		11.0	3.0	12.0	2.0	9.0	4.0																											
			4.5		12.7		1.8						14			2.0	13.0			1.0																											
3.5	5.3									25.3			15		6.0		1.0					16.0	29.0																								
							3.5			7.6			16		1.0					5.0		0.5																									
				5.4	2.4		2.3				5.6		17				1.0	2.0		2.0				1.0																							
6.4				3.7	1.7								18	5.0				1.0						1.0																							
34.6	3.5			2.5	4.8			24.5					19	32.0	3.0			15.0				29.0																									
15.3	5.3			3.7				35.7		16.4		11.7	20	3.0			3.0					31.0																									
						2.4	74.8	5.7					21							9.0	29.0	6.0	15.0	1.5																							
15.2	2.3					5.3	1.9			14.6			22	3.0	2.0	5.0				1.0		*2.0		1.5																							
13.7													23	15.0			2.0							0.5																							
4.3							4.6						24	6.0			1.0				4.0			1.0																							
	21.3					16.3	18.2	8.6		4.6			25		24.0							31.0		*8.0																							
	14.6			1.4				4.5		*13.5			26		10.0					12.0		1.0		9.3																							
5.3	5.3					4.2		13.6					27	2.0			1.0			2.0		10.5		0.2																							
5.0	7.6					8.7		6.8					28		4.0				0.2	12.2		10.0		0.5																							
			24.8					1.5					29	20.0			31.0						1.0																								
3.7							19.4			15.8		10.4	30	11.0							11.0		12.0	8.0																							
5.3						15.3	5.0			8.6		35.2	31	6.0						12.0	3.0		2.0	13.0																							
135.2	74.0	49.0	90.7	69.6	8.4	70.8	186.4	112.9	107.3	41.0	99.9	Totale mensili	118.0	69.6	26.0	71.0	55.4	10.0	69.2	108.0	123.5	84.5	25.7	44.5																							
13	11	7	10	9	2	11	9	12	9	4	6	N. giorni piovosi	12	12	6	10	11	1	11	7	11	11	4	12																							
Totale annuo: 1045.2 mm												Giorni piovosi: 103												Totale annuo: 805.4 mm												Giorni piovosi: 108											
CASTELMAURO BACINO: BIFERNO (700 m s.m.)												Giorno	GUARDIAFIERA BACINO: BIFERNO (125 m s.m.)																																		
(Pr)	G	F	M	A	M	G	L	A	S	O	N		D	(Pr)	G	F	M	A	M	G	L	A	S	O	N	D																					
									0.8			3.6	1	0.4							0.8		0.2	1.6																							
			2.0			1.2				0.6		0.4	2					8.6				1.0																									
							12.0			0.4		0.2	3							7.0																											
4.0	0.6	1.6		0.6				5.4	7.6	13.8			4	1.6	0.2	0.8				3.0	8.2	4.5		0.2																							
9.0	1.0			23.0					1.2	2.0			5	13.2	1.4						0.4	3.8																									
		7.8	3.6						0.2	9.6			6			5.8	4.0	2.6			0.8	7.2		4.4																							
		1.4	0.6	5.4						0.2			7									2.2																									
0.2	0.2	0.2		4.8					17.6				8																																		
	1.4			0.2					3.0	0.2	0.4		9	0.2	1.2						1.0																										
	4.4		1.4	0.2					0.2				10		7.0		1.2				0.2																										
	0.2	19.0		4.0							0.6		11			20.0		0.4					0.4																								
	4.0	0.4		9.0					2.6		2.4		12		1.6	0.2		0.4			1.4	1.0	0.2	0.8																							
6.8	0.8	0.8	10.4		6.6	0.2		0.4	0.2			0.2	13		0.6		8.2	0.2	7.2	1.4		1.2		0.4																							
0.6		1.8	42.4			4.8						1.6	14	0.2	0.2	1.6	37.0			0.2		0.6		0.2																							
	6.8					9.4			14.6				15	2.4	6.4					0.2		15.6	20.8		0.4																						
					0.8								16	2.0						19.0		0.2		0.2																							
				3.0	1.0								17				0.8			4.0				1.0																							
3.4			1.4	2.4									18	3.8			0.4	0.2						2.0																							
24.0	1.2		0.8					17.8			0.4		19	14.2	1.4						2.0																										
7.8	2.0		2.2					13.6					20	8.0	0.4			4.2			9.6	0.4	2.6																								
1.4						1.4	38.2	9.2	*11.8	1.4	1.4	1.4	21	0.2							25.8	11.0	12.4	0.4	0.6																						
3.2	1.8	1.0				0.8			2.6			9.2	22	0.2	1.2	2.4					4.6		9.8	5.2																							
30.6			1.4						1.4			0.4	23	15.6								0.2	3.0		0.4																						
7.4								8.8		0.2		1.4	24	14.8			0.6				1.6																										
	19.4		0.4		0.4		12.6	19.2	*3.0	8.2		2.2	25	0.2	11.2			0.2		3.8	32.6		11.0	10.6																							
	5.6							1.0		2.2			26		6.6						0.6		2.5																								
3.8	0.6		2.4			55.8		4.6		2.4			27	2.4	0.2					9.8		8.8		4.5																							
5.2	1.6					1.8	3.6		0.8	0.2	5.2	0.2	28	4.0	2.8			0.6	1.4		14.2	0.2	3.0																								
2.4			32.6			1.2		0.2			2.2		29	2.6			37.4																														
5.4					0.2		14.2		19.0	5.8	7.4		30	3.4							3.2		12.6	0.8	11.8																						
0.6						14.6	21.2		2.8		48.8		31							16.2	20.6		0.2	50.4																							
115.8	51.6	36.0	102.6	51.4	11.4	104.4	132.0	83.0	65.0	26.2	91.8	Totale mensili	89.4	42.6	30.8	97.2	5.2	16.6	60.6	74.1	120.8	82.3	23.4	89.4																							
14	11	7	10	7	4	8	8	10	8	8	11	N. giorni piovosi	13	10	4	7	2	2	8	9	9	12	4	8																							
Totale annuo: 871.2 mm												Giorni piovosi: 106												Totale annuo: 732.4 mm												Giorni piovosi: 88											

Tabella 1 - Osservazioni pluviometriche giornaliere

Anno 1972

LARINO (Pr) BACINO: BIFERNO (400 m s.m.)												Giorno	GUGLIONESI (P) BACINO: BIFERNO (370 m s.m.)											
G	F	M	A	M	G	L	A	S	O	N	D		G	F	M	A	M	G	L	A	S	O	N	D
0.4	-	0.8	-	-	-	-	-	-	-	-	2.8	1	1.4	-	1.3	-	-	-	-	0.8	-	-	4.3	
-	-	-	-	-	1.6	-	-	-	1.6	-	-	2	-	-	-	-	-	-	-	-	4.3	-	3.2	
-	-	-	-	-	1.2	4.8	-	-	-	-	0.2	3	-	-	-	-	-	14.6	-	-	-	-		
6.4	-	0.4	-	-	-	-	7.8	8.2	12.2	-	-	4	-	-	-	-	-	-	-	-	0.4	-	-	
9.8	1.4	-	-	2.8	-	-	0.4	0.8	3.0	-	-	5	2.6	1.0	0.7	-	4.7	13.5	17.4	6.2	-	-	-	
-	-	3.6	7.2	-	-	-	-	-	4.4	-	4.0	6	16.3	1.0	-	13.4	-	5.3	-	5.3	-	-	-	
-	-	-	0.2	-	-	-	-	-	1.8	-	-	7	-	-	3.7	17.4	-	-	-	4.2	-	-	-	
0.6	0.8	-	-	-	-	-	-	22.6	-	-	0.2	8	-	-	2.4	4.2	-	-	-	-	-	-	-	
-	2.4	-	-	19.2	-	-	-	3.0	-	-	-	9	-	-	-	-	-	-	-	14.3	-	-	-	
0.2	-	-	1.2	-	11.0	-	-	-	-	-	-	10	-	2.0	-	-	-	-	-	6.4	-	-	-	
-	-	21.4	0.2	-	-	-	-	-	0.2	0.6	-	11	-	-	-	-	0.6	-	-	-	-	-	-	
-	2.8	0.2	-	1.4	-	-	-	22.2	1.2	0.2	-	12	-	-	16.4	-	-	-	-	0.5	0.8	-	-	
0.4	-	-	16.4	-	1.8	0.4	-	-	1.2	-	1.6	13	1.4	1.0	-	14.2	-	-	16.5	16.4	-	-	-	
0.4	-	2.8	29.2	-	-	1.2	-	-	0.6	-	-	14	0.7	-	2.5	35.7	-	12.5	7.4	-	-	0.4	-	
4.2	1.2	-	-	-	-	1.4	-	18.0	26.2	-	-	15	2.5	1.4	-	-	-	-	-	17.5	-	0.6	-	
1.0	-	-	-	-	14.8	-	-	0.2	-	0.2	0.6	16	-	-	-	0.2	-	-	15.4	8.6	-	-	-	
-	-	-	-	1.8	7.2	-	-	-	-	-	2.6	17	-	-	-	13.4	-	35.6	-	-	-	0.2	-	
4.2	-	-	2.4	-	-	-	0.2	-	-	-	-	18	-	-	-	0.7	-	-	0.5	-	-	-	-	
22.0	2.0	-	11.0	4.8	-	-	2.2	0.4	0.6	-	-	19	23.4	1.2	-	14.2	-	7.2	4.3	-	-	-	-	
6.2	1.6	-	20.0	7.4	-	-	12.0	-	-	-	-	20	-	0.4	5.7	12.5	-	4.3	-	-	-	-	-	
-	-	-	-	-	2.6	36.0	4.4	10.6	-	2.6	-	21	-	-	-	-	-	22.4	-	-	-	-	-	
0.2	3.8	-	-	-	2.4	-	-	11.4	-	4.0	-	22	-	7.4	-	-	-	34.5	-	-	26.7	2.0	-	
22.4	-	-	0.6	-	-	-	0.2	2.4	0.6	2.3	-	23	21.6	-	-	1.2	-	-	-	17.4	-	4.0	-	
8.8	-	-	-	-	0.4	3.0	-	0.2	-	1.0	2.4	24	5.4	-	-	-	-	-	-	8.5	-	1.0	-	
-	28.2	-	-	-	4.0	31.0	24.2	-	*5.4	10.2	2.8	25	-	-	-	-	-	17.4	-	-	-	1.0	-	
-	9.0	-	-	-	0.6	-	-	16.4	-	-	-	26	-	8.6	-	-	-	15.5	13.6	0.5	8.6	10.3	-	
1.6	2.6	-	-	-	-	-	-	13.2	0.8	-	-	27	-	0.4	-	1.3	-	-	34.7	-	2.0	-	-	
2.8	0.8	-	-	-	-	-	-	-	-	-	-	28	-	0.6	-	-	-	-	4.3	-	-	-	-	
2.0	-	-	44.6	-	-	-	-	-	-	-	-	29	4.3	-	-	25.3	-	-	-	-	-	-	0.4	
2.0	-	-	-	-	8.6	-	16.4	0.8	13.6	30	53.4	31	-	-	-	-	13.5	-	-	-	-	-	0.4	
-	-	-	-	-	12.2	14.6	-	0.2	-	-	-	-	-	-	-	-	-	8.4	17.5	-	22.3	0.2	8.6	
-	-	-	-	-	-	-	-	-	-	-	-	-	-	-	-	-	-	-	16.4	-	-	-	30.0	
95.6	56.6	29.2	130.4	32.4	15.6	52.0	115.6	134.2	94.8	10.6	97.4	Totale mensili	79.6	36.7	28.0	130.6	67.1	17.8	79.5	154.0	128.7	138.3	11.6	66.0
13	10	3	7	6	4	9	8	9	12	12	10	N. giorni piovosi	9	8	5	9	6	2	5	10	9	11	2	9
Totale annuo: 864.4 mm												Totale annuo: 937.9 mm												
Giorni piovosi: 93												Giorni piovosi: 85												

CASACALENDA (Pr) BACINO: BIFERNO (626 m s.m.)												Giorno	PORTOCANNONE (P) BACINO: BIFERNO (148 m s.m.)											
G	F	M	A	M	G	L	A	S	O	N	D		G	F	M	A	M	G	L	A	S	O	N	D
-	-	-	-	-	-	-	-	0.4	-	-	3.2	1	-	-	-	-	-	-	-	-	-	-	1.0	
-	-	-	-	-	-	-	-	0.8	-	-	0.2	2	-	-	-	-	-	-	-	-	-	-	-	
-	-	-	-	-	1.6	-	-	0.2	-	-	0.2	3	-	-	-	5.5	4.4	-	-	-	-	-	-	
2.6	-	-	-	1.2	-	-	16.0	9.2	12.2	-	-	4	11.0	-	7.0	-	-	10.0	25.0	7.0	-	-	-	
15.6	1.4	-	-	8.8	-	-	-	1.4	6.0	-	-	5	10.0	2.6	-	-	-	1.0	-	0.5	-	-	-	
1.4	-	6.6	8.8	-	-	-	-	-	12.4	-	8.0	6	-	-	-	-	-	-	-	6.0	-	4.4	-	
-	0.2	-	2.2	16.6	-	-	-	-	1.2	-	-	7	-	-	2.0	-	-	-	-	4.0	-	-	-	
-	0.2	-	-	0.2	-	-	-	32.0	-	-	0.2	8	-	-	6.0	-	-	-	-	-	-	-	-	
-	2.0	-	-	-	-	-	2.8	-	0.4	-	-	9	-	-	-	-	-	-	8.0	-	-	-	-	
-	-	-	-	18.4	-	-	-	-	-	-	-	10	-	-	-	-	-	-	10.0	-	-	-	-	
-	-	16.8	1.8	0.8	-	-	-	0.4	2.0	-	-	11	-	-	8.0	-	-	-	-	1.2	-	-	-	
-	0.4	0.4	-	3.8	-	-	-	-	1.2	-	-	12	-	-	-	-	-	-	-	-	-	-	-	
0.2	3.0	1.2	19.6	-	3.0	1.4	-	-	0.4	-	1.0	13	0.5	1.0	-	11.5	-	-	10.0	-	1.0	-	-	
0.2	0.2	4.0	41.8	-	-	-	-	-	-	-	0.2	14	-	-	-	15.0	-	-	-	-	-	-	-	
4.6	5.8	-	-	-	-	0.4	-	15.8	31.8	-	-	15	1.3	-	-	-	0.5	-	-	2.5	-	-	-	
1.4	-	-	-	-	6.2	-	-	0.2	-	1.2	0.6	16	2.0	2.0	-	-	-	-	18.0	37.0	-	-	-	
-	-	0.8	1.8	3.0	-	-	-	-	-	-	5.0	17	-	-	-	-	81.0	-	-	-	-	1.0	-	
6.8	-	-	0.6	-	-	-	-	0.6	-	-	1.2	18	-	-	0.5	1.0	-	-	2.0	-	-	0.8	-	
21.8	1.4	-	7.8	-	-	-	14.8	-	1.4	1.0	-	19	6.0	-	-	-	-	-	-	-	-	-	-	
13.4	0.2	-	4.8	-	-	-	15.2	-	0.2	-	-	20	8.0	1.0	-	1.5	0.5	-	1.0	-	-	-	-	
-	-	-	-	1.2	52.6	3.6	8.8	0.2	3.4	2.1	-	21	5.5	-	5.0	-	-	55.0	-	-	-	-	-	
2.4	7.6	1.6	-	0.8	-	-	*10.2	8.2	8.2	2.2	-	22	1.5	-	-	-	-	64.5	-	13.0	-	1.8	-	
23.2	-	-	1.2	-	-	-	0.4	4.8	-	2.0	2.3	23	8.0	13.0	-	-	-	-	-	20.0	-	4.0	-	
18.8	-	-	-	-	4.2	0.2	-	-	1.2	2.4	-	24	19.0	-	-	-	-	-	-	4.0	-	-	-	
-	-	-	0.2	-	19.2	16.4	-	*5.6	9.0	2.5	-	25	-	10.0	-	-	-	17.0	-	-	-	-	-	
-	10.4	-	-	-	25.8	-	-	*4.2	1.2	2.6	-	26	-	10.5	-	-	-	33.0	40.0	-	12.0	6.0	-	
4.0	0.8	-	0.8	-	1.6	-	12.8	-	11.6	-	-	27	-	-	-	-	-	-	17.0	-	2.0	-	-	
3.6	4.0	-	-	-	-	20.8	0.2	3.4	0.2	2.8	-	28	5.5	0.5	-	-	-	-	7.0	0.5	-	-	-	
3.0	-	-	39.8	-	0.2	1.6	-	-	-	-	-	29	-	-	92.0	0.5	-	-	-	-	-	-	-	
3.4	-	-	-	-	10.4	-	30.4	0.8	10.0	30	46.8	31	1.5	-	-	-	3.0	-	-	24.5	0.5	10.0	-	
0.4	-	-	-	-	9.4	13.0	-	0.6	-	-	-	-	-	-	-	-	13.0	5.0	-	0.3	-	-	40.0	
26.8	51.8	30.6	125.2	41.8	21.6	53.0	145.4	117.4	122.0	31.8	101.8	Totale mensili	104.8	40.6	15.0	133.0	1.5	5.5	106.4	189.5	137.0	120.5	15.5	69.0
15	9	5	9	6	2	9	8	10	10	8	13	N. giorni piovosi	14	7	2	7	-	1	6	9	9	10	3	8
Totale annuo: 969.2 mm												Totale annuo: 938.3 mm												
Giorni piovosi: 104												Giorni piovosi: 76												

URURI BACINO: SACCIONE (267 m s.m.)												Giorno	SERRACAPRIOLA ♦ BACINO: SACCIONE (270 m s.m.)												
(P)	G	F	M	A	M	G	L	A	S	O	N		D	(Pr)	G	F	M	A	M	G	L	A	S	O	N
			3.0									3.0	1	2.6		1.4								3.0	
										1.0		0.5	2										0.2	0.4	
						1.0	2.0						3						0.4	7.8			0.2		
15.0								12.0	6.0	14.0			4	8.8				2.0	0.2	1.4	15.6	4.4	7.0		
13.0	3.0				10.0					5.0			5	20.2	2.4			0.4			3.8	0.2	2.2	0.2	
		1.0	5.0							11.0			6			1.8	1.8	0.4				6.0		6.6	
			3.0							2.0			7				4.2					0.4		0.2	
	0.5								15.0				8	0.6								12.4		0.4	
	0.5								3.0	0.5			9		1.0			0.4				6.6			
	2.0												10	0.2	1.0		0.8								
		18.0									1.0		11			8.4							0.4	1.0	
	2.0	0.5			1.0			14.0	3.0				12	0.2	1.8	0.6		0.6			2.2	2.0	1.8	0.6	
	2.0		14.0			5.0			1.0				13	0.2	4.6	0.4	16.4			5.0			0.2		
2.0	0.5	3.0	13.0				0.5			5.0			14	0.6	1.2	2.6	15.2			19.4			3.8		
4.0	5.0						1.0		22.0	29.0			15	5.6	2.6		0.2			4.0		17.2	31.2	0.2	
1.0							45.0		3.0			1.0	16	1.4					67.4		2.0			1.0	
					3.0								17		0.2			2.8						2.0	
6.0					1.0								18	4.4				1.0			0.2	0.8			
14.0	1.0		2.0	4.0									19	4.6	0.6		8.6	5.2			0.6		0.6		
2.0			14.0					50.0					20	1.4	0.4		7.8				34.0				
0.5								30.0		9.5		2.0	21								52.0		7.4	2.8	
	12.0							7.0		15.6		3.0	22	0.2	0.8	2.2					0.4	16.9		1.4	
18.0			0.5							4.0			23	23.0			0.2				0.6	4.4		0.2	
11.0								15.0		0.6			24	8.0						25.8		0.4		0.8	
								23.0	51.0		9.0		25		10.2				0.4		77.2	18.6		4.2	
	12.0								0.5		3.0		26		20.8							0.2		0.6	
								12.0					27	0.4								12.8			
	7.0				5.0			22.0	1.0				28	1.0	1.8						17.8	1.0		0.2	
1.0			46.0						2.0		22.0		29	2.2								2.2			
							19.0		30.5	1.0	24.0		30	6.2			17.2					29.4	1.2	6.6	
						8.0	5.1		0.6		5.0		31									0.4		22.0	
87.5	58.5	25.5	99.0	19.0	11.0	57.5	161.1	148.5	135.3	14.0	66.0	Totali mensili	91.8	49.4	17.4	72.4	12.8	1.0	124.4	210.2	95.0	115.0	8.6	56.2	
11	10	4	8	5	3	5	8	9	15	4	8	N. giorni piovosi	13	10	5	7	4		10	6	9	12	3	10	
Totale annuo: 882.9 mm												Totale annuo: 854.2 mm													
Giorni piovosi: 90												Giorni piovosi: 89													

TORRE FANTINA BACINO: VARIH (10 m s.m.)												Giorno	MONTEFALCONE VALFORTORE BACINO: FORTORE (850 m s.m.)												
(P)	G	F	M	A	M	G	L	A	S	O	N		D	(Pr)	G	F	M	A	M	G	L	A	S	O	N
													1	0.8			0.6				0.4	3.4		0.4	5.0
						1.0	3.4						2										1.2		
0.2													3					1.0			5.4		1.4		
5.0							13.4	1.0	2.0				4		0.2	2.8		5.6			7.8	12.8	1.6		
13.0	2.0						4.0		1.0				5	12.6	3.4	1.0					0.8	0.2	1.6		
			1.0						1.0		0.5		6		0.2	23.0	18.0						19.2	2.8	
			1.0							1.0			7		0.2	6.4		0.4							
									4.0				8			0.4		2.8				10.0			
													9		0.2			2.0				10.4			
			0.4										10		2.6	0.2	0.6	21.0				0.6			
1.0	1.5	3.0									0.5		11		0.8	18.2						2.2	19.0		
	2.0	1.0					1.0	3.0	1.5				12		1.6	3.2		5.0							
			13.0				1.5		2.0				13		14.6	6.4	18.0			12.6				0.2	
1.0			7.0				2.0	4.0	11.5				14	0.8	2.6	2.0	20.2	2.8		4.6		0.4		0.4	
3.0	1.0			2.0			1.0	3.0	13.0				15	3.2	8.0		0.2			4.2	10.4	16.0			
2.0				2.5			22.0						16	0.2			8.0	1.0				16.0	1.2		
							14.0						17				8.4	0.2						2.8	
1.5					0.5								18	5.8			2.8	4.4							
15.0			0.6	2.0			11.0						19	26.0	0.8			7.4		2.8		0.2	1.8		
2.0			5.0				12.0						20	2.4	6.6			0.2		4.8	19.4				
							3.0	30.0		3.0	1.0	0.5	21				1.8			4.0	24.2	0.4	7.2	7.5	
2.5	0.5						0.5	1.0		2.5			22	2.8	2.6	3.4	7.0			8.8	4.0	*6.0		5.0	
14.0								2.0					23	19.6			2.0				0.2	2.4		4.3	
3.1							10.0			1.5			24	8.0								1.6		1.6	
							13.0	4.0			2.0	1.0	25	0.4	6.6		5.0	0.2	0.2	5.0	5.4	3.8	*7.5	6.8	
	16.0												26	2.4	10.2		4.4						*3.5		
			2.5				12.0						27	5.4	3.8		4.0		1.0		30.8				
2.0							3.0	0.5					28	5.2	2.8		0.8				37.6	0.6			
1.0			13.5								1.0		29	*9.2			3.8	5.4	0.8				16.0	9.0	6.0
1.0							10.0		14.0		0.5		30	22.0							22.8			6.0	
							3.0	1.5			3.0		31								8.8	0.2		18.6	
67.3	30.0	4.0	44.0	7.0	1.0	52.9	105.9	46.0	56.5	3.5	6.5	Totali mensili	126.8	67.8	67.0	105.6	59.4	1.4	71.6	91.0	136.4	79.4	49.9	53.5	
15	6	2	7	3	1	10	10	9	13	2	2	N. giorni piovosi	13	12	9	13	11		11	8	9	13	7	9	
Totale annuo: 424.6 mm												Totale annuo: 909.8 mm													
Giorni piovosi: 81												Giorni piovosi: 115													

ROSETO VALFORTORE												Giorno	S. BARTOLOMEO IN GALDO												
BACINO: FORTORE (650 m s.m.)													BACINO: FORTORE (554 m s.m.)												
(Pr)	G	F	M	A	M	G	L	A	S	O	N	D	(Pr)	G	F	M	A	M	G	L	A	S	O	N	D
—	—	—	—	0.4	—	—	—	—	2.0	—	—	8.8	1	0.4	—	—	0.2	—	—	—	0.2	0.4	—	18.0	
1.6	—	—	—	0.8	—	—	—	—	0.2	1.0	—	0.2	2	0.6	—	—	1.0	—	—	—	—	0.8	—	—	
—	—	—	0.6	—	—	—	3.0	—	—	—	—	—	3	—	—	—	—	—	—	—	—	0.8	—	—	
0.2	0.2	0.8	—	—	—	—	—	—	—	—	—	—	4	1.8	0.2	0.4	—	16.4	—	3.8	2.6	—	0.8	—	
9.4	4.0	1.0	—	—	—	—	—	—	0.2	0.2	5.0	—	5	14.2	2.6	1.4	—	—	—	—	0.2	6.2	1.8	—	
—	—	15.4	5.2	0.6	—	—	—	—	—	—	—	30.0	6	0.2	—	12.4	3.6	—	—	—	—	0.4	3.6	—	
—	—	5.0	2.6	6.2	—	—	—	—	2.2	—	—	—	7	—	0.4	3.8	—	—	—	—	—	0.2	14.8	5.4	
1.4	—	—	—	7.4	—	—	—	—	39.6	—	—	—	8	0.2	—	0.2	—	20.2	—	—	—	26.2	0.2	—	
0.2	0.6	—	—	—	—	—	—	—	9.2	—	—	—	9	—	0.2	—	—	—	—	—	—	7.0	—	—	
—	1.8	—	—	3.6	7.2	—	—	—	—	—	—	—	10	—	1.4	—	1.2	6.2	0.6	—	—	—	—	—	
—	—	25.4	—	3.8	—	—	—	—	—	1.8	2.6	—	11	—	—	17.8	—	—	—	—	—	0.4	16.8	—	
—	5.8	4.4	—	—	—	—	—	—	0.2	—	12.0	0.2	12	—	3.2	4.8	—	3.0	—	—	—	—	8.4	—	
0.2	5.0	2.8	19.6	2.0	—	10.0	—	—	—	—	—	0.4	13	0.2	6.0	4.2	22.4	—	—	7.4	—	—	—	0.2	
1.6	1.2	7.6	16.2	—	—	—	0.2	—	—	0.6	—	—	14	0.4	—	2.6	21.8	3.2	—	2.4	—	—	—	0.8	
6.0	9.4	—	—	—	—	—	0.8	—	11.6	23.4	—	—	15	6.0	9.6	—	—	—	2.0	—	16.2	13.6	—	—	
0.4	—	—	—	—	—	—	0.8	—	10.8	—	6.2	0.4	16	0.2	—	—	—	—	0.6	—	10.6	—	12.4	1.0	
—	—	—	6.8	2.6	—	—	—	—	—	—	—	0.8	17	—	—	—	0.6	1.2	—	—	—	—	—	1.2	
5.6	—	—	0.6	10.0	—	—	—	—	—	—	—	—	18	3.6	—	—	0.6	4.2	—	—	—	—	—	—	
39.4	0.4	—	—	—	—	—	0.2	4.6	—	—	—	1.6	19	19.6	1.2	—	—	—	—	—	2.0	0.2	4.2	—	
15.2	7.8	—	—	—	—	—	11.0	14.8	—	—	—	—	20	8.6	3.8	—	—	—	—	0.6	4.0	—	0.2	—	
—	—	—	6.4	—	1.8	9.0	30.4	—	4.4	6.4	5.6	—	21	0.2	0.2	—	14.2	—	0.8	0.8	6.0	—	4.4	5.2	
11.0	4.0	—	3.4	—	—	13.2	2.0	—	*7.4	0.2	6.2	—	22	6.4	4.6	0.8	2.4	—	—	3.4	1.4	—	11.2	2.8	
72.4	—	—	0.8	—	—	—	—	—	6.4	—	2.0	—	23	36.0	0.2	—	0.6	—	—	21.0	—	—	1.2	2.2	
15.4	—	—	—	—	—	—	0.4	—	—	—	3.6	—	24	10.0	—	—	—	—	—	—	—	2.6	0.6	1.4	
1.6	6.4	—	1.0	—	—	17.6	3.0	4.2	*5.2	7.2	—	—	25	0.2	5.0	—	1.2	—	0.8	0.2	4.4	5.6	—	3.2	
0.6	28.2	—	4.6	—	—	—	—	0.2	—	0.4	0.2	—	26	0.2	12.6	—	0.6	—	—	3.6	—	0.8	—	*1.0	
7.8	5.2	—	4.6	—	—	13.6	—	33.8	—	4.0	0.2	—	27	7.6	1.4	—	2.2	—	—	0.4	—	22.0	—	*3.0	
7.0	1.8	—	—	—	—	—	—	27.2	—	2.4	1.2	—	28	6.2	2.4	—	0.2	—	—	—	31.2	36.0	0.8	—	
8.6	—	—	5.6	2.8	3.8	—	—	—	0.2	—	—	—	29	7.6	—	—	2.0	1.6	16.8	—	—	—	1.2	—	
6.8	—	—	—	—	—	—	—	10.0	—	31.0	—	8.2	30	7.6	—	—	—	—	—	—	11.0	—	22.4	4.6	
1.8	—	—	—	—	—	12.4	—	—	6.2	—	29.0	—	31	—	—	—	—	—	—	19.4	0.4	—	3.6	16.6	
214.2	81.8	63.0	82.4	51.8	5.6	91.8	69.2	142.8	120.2	41.0	75.8	Totale mensili	138.0	55.0	48.4	78.4	60.8	19.0	96.8	33.6	131.6	84.8	55.4	64.2	
17	12	7	12	9	2	8	7	10	11	8	10	N. giorni piovosi	13	12	7	11	9	1	9	8	8	12	8	11	
Totale annuo: 1039.6 mm												Totale annuo: 866.0 mm													
Giorni piovosi: 113												Giorni piovosi: 109													

CASTELVETERE VALFORTORE												Giorno	VOLTURARA APPULA												
BACINO: FORTORE (706 m s.m.)													BACINO: FORTORE (500 m s.m.)												
(Pr)	G	F	M	A	M	G	L	A	S	O	N	D	(P)	G	F	M	A	M	G	L	A	S	O	N	D
1.2	—	—	—	—	—	—	—	—	7.2	—	—	24.0	1	1.0	—	—	—	—	—	—	—	—	—	13.0	
—	—	—	—	—	—	—	—	—	1.2	—	—	0.2	2	—	—	—	1.4	—	—	—	—	—	—	—	
—	—	—	—	—	—	—	13.8	—	7.0	1.0	—	0.2	3	—	—	—	—	—	13.0	—	—	—	—	0.6	
10.8	0.4	0.8	—	29.6	—	—	—	4.2	—	2.4	—	—	4	4.0	—	—	25.0	—	—	4.0	—	2.6	—	—	
10.8	2.2	11.8	—	0.8	—	—	—	—	0.6	4.0	—	—	5	16.0	3.5	—	2.5	—	—	—	0.5	—	—	—	
—	—	8.4	4.8	13.2	—	—	—	—	—	10.0	—	—	6	—	—	9.0	3.5	—	—	—	—	22.5	—	5.0	
—	—	8.4	—	26.6	—	—	—	—	—	—	—	0.4	7	0.6	—	4.5	—	3.0	—	—	—	0.8	—	—	
—	—	2.0	—	—	—	—	—	—	30.6	—	—	—	8	1.8	—	—	—	—	—	—	—	—	—	—	
0.6	0.4	—	—	1.6	—	—	—	—	7.0	—	—	—	9	—	—	—	—	—	—	—	20.0	—	—	—	
—	1.6	9.2	2.0	2.6	0.6	—	—	—	—	—	—	—	10	—	0.6	—	0.8	3.0	—	—	4.4	—	—	—	
—	0.2	8.8	—	—	—	—	—	—	—	2.6	29.8	—	11	—	—	30.0	—	—	—	—	—	—	—	—	
0.2	12.0	3.2	—	6.0	—	—	—	—	—	21.6	—	—	12	—	1.5	5.5	—	5.5	—	—	—	—	15.8	—	
—	0.2	4.6	26.6	—	2.2	9.6	—	—	—	—	—	—	13	—	5.8	3.0	12.0	—	—	—	—	—	—	—	
0.2	—	1.8	14.4	2.2	—	5.6	—	—	12.6	—	0.8	—	14	—	—	2.5	26.0	1.0	—	—	—	—	—	—	
3.6	5.4	—	—	—	—	6.0	—	25.4	8.4	—	—	—	15	4.4	14.0	—	—	—	—	2.8	—	12.0	33.0	—	
0.2	—	—	5.2	1.6	—	—	—	8.4	—	4.0	2.4	—	16	—	—	—	—	0.4	—	—	9.5	—	—	1.0	
—	—	—	5.8	0.6	—	3.0	—	—	—	—	0.2	—	17	—	—	—	0.4	—	—	—	—	—	—	—	
5.4	—	—	3.4	4.6	—	—	0.8	—	—	0.2	—	—	18	6.0	—	—	—	3.0	—	—	—	—	—	—	
22.4	6.0	—	—	7.6	—	—	21.0	—	0.6	7.4	—	—	19	41.0	4.5	—	—	6.0	—	—	10.7	—	2.0	—	
2.6	—	—	0.4	0.2	—	3.2	13.2	—	—	0.4	—	—	20	11.0	—	—	—	—	—	12.0	20.0	—	—	—	
—	—	—	5.0	—	0.2	1.2	25.8	—	13.0	12.6	2.2	—	21	—	—	—	—	0.6	5.0	50.0	—	6.0	2.5	3.0	
12.6	3.0	1.2	4.6	—	—	34.6	0.6	—	2.2	—	4.0	—	22	1.4	3.0	1.4	1.5	—	1.5	0.5	—	6.0	—	4.4	
28.2	—	—	0.8	—	—	1.6	5.0	—	1.4	—	1.0	—	23	51.8	—	—	—	—	—	7.0	—	1.0	—	—	
4.0	—	—	—	—	—	0.6	—	0.6	—	3.4	—	—	24	8.0	—	—	—	—	—	—	—	—	—	—	
—	8.6	—	0.4	—	—	9.4	15.8	—	2.0	7.6	—	—	25	1.5	6.6	—	—	—	—	0.7	—	—	—	3.0	
3.6	7.4	—	3.4	—	—	10.4	—	—	*2.0	—	—	—	26	—	13.0	—	—	—	6.0	16.0	—	1.6	10.8		
11.0	19.8	—	0.6	—	—	3.8	—	49.8	—	4.4	—	—	27	4.0	—	—	—	—	20.0	—	1.0	—	3.0	1.0	
10.2	2.4	—	—	—	—	18.6	—	11.6	2.2	1.0	—	—	28	5.5	5.4	—	—	—	9.0	—	35.0	—	—	—	
7.0	—	—	4.0	6.2	8.2	—	—	—	8.0	—	—	—	29	6.0	—	—	—	—	—	13.7	—	—	—	—	
11.4	—	—	—	—	—	—	—	17.8	—	19.6	0.2	5.6	30	5.0	—	—	—	—	—	—	8.0	—	4.0	10.5	
0.2	—	—	—	—	—	11.0	—	—	4.6	—	35.4	—	31	1.5	—	—	—	—	—	15.0	—	1.0	—	21.0	
146.2	69.6	60.2	81.4	103.4	11.2	122.4	98.4	165.6	94.4	85.6	92.4	Totale mensili	170.5	57.9	55.9	49.9	61.3	0.6	100.0	99.9	119.0	76.9	24.9	73.3	
15	10	10	11	11	2	13	7	1																	

TORO (P) BACINO: FORTORE (540 m s.m.)												Giorno	CAMPOLIETO (Pr) BACINO: FORTORE (700 m s.m.)											
G	F	M	A	M	G	L	A	S	O	N	D		G	F	M	A	M	G	L	A	S	O	N	D
0.4	-	-	-	-	-	-	-	0.2	-	-	3.0	1	-	-	-	-	-	-	-	1.6	-	-	8.2	
0.2	-	-	0.2	-	-	-	-	-	-	-	0.2	2	1.6	-	-	1.8	-	-	-	-	-	-	2.2	
-	-	-	-	-	-	4.0	-	-	-	-	-	3	-	-	-	-	-	16.0	-	-	0.4	1.6		
6.0	0.4	0.2	-	2.0	-	-	2.0	12.0	0.4	-	-	4	4.6	0.6	2.0	-	9.6	-	1.8	26.4	5.4	-		
1.3	0.2	1.0	-	-	-	-	-	3.0	1.0	-	-	5	14.6	1.2	3.0	-	6.6	-	-	1.0	2.0	-		
-	-	4.0	1.0	-	-	-	-	-	-	10.3	-	6	-	-	12.0	9.4	2.6	-	-	-	-	17.4		
-	-	1.0	-	-	-	-	-	-	-	-	1.0	7	-	0.2	0.4	-	2.6	-	-	-	0.6	0.2		
0.2	-	3.0	-	1.0	-	-	-	11.0	-	-	-	8	0.4	-	2.8	-	1.6	-	-	18.2	-	-		
-	-	-	-	11.0	-	-	-	10.0	-	-	-	9	0.2	0.2	-	-	-	-	-	5.8	0.2	0.2		
-	2.0	-	0.3	12.0	-	-	-	-	-	-	-	10	-	2.4	-	1.6	0.2	4.4	-	-	-	-		
-	-	12.0	-	-	-	-	-	-	-	1.0	2.0	11	-	-	22.8	-	1.0	-	-	-	0.6	4.2		
0.2	10.0	2.0	-	4.0	-	-	-	-	-	-	13.0	12	-	0.4	1.6	-	9.4	-	-	-	-	14.0		
-	0.5	0.3	5.0	-	3.0	2.0	-	-	-	-	-	13	-	5.8	0.4	23.6	-	8.0	0.8	-	-	-		
0.2	-	0.5	2.0	4.0	-	3.0	-	-	-	-	-	14	0.2	-	2.6	32.0	0.4	-	0.6	-	-	0.2		
1.0	4.0	-	-	-	-	5.0	-	4.0	16.0	-	-	15	3.2	7.4	-	-	-	-	7.6	20.8	34.0	-		
-	-	-	-	-	-	1.0	-	12.0	-	-	0.3	16	0.2	0.4	-	-	-	-	1.2	1.6	-	0.6		
-	-	-	2.0	-	-	-	-	-	-	-	-	17	0.2	-	-	-	-	-	1.8	-	-	2.8		
12.0	-	-	3.0	11.0	-	-	-	-	-	-	-	18	9.4	-	10.2	0.4	-	-	-	-	-	2.6		
16.0	1.0	-	5.0	-	-	-	2.0	-	0.2	0.2	-	19	39.6	2.2	5.6	10.6	-	-	5.0	-	1.2	1.8		
0.3	2.0	-	0.4	-	13.0	5.0	-	8.0	7.0	4.0	0.2	20	8.4	5.0	2.4	-	-	1.4	25.0	-	-	-		
-	-	-	11.0	-	0.2	15.0	11.0	8.0	7.0	4.0	0.2	21	0.4	-	0.2	-	0.4	0.6	52.0	5.8	13.8	2.0		
-	0.4	-	3.0	-	11.0	-	-	-	3.0	-	3.0	22	4.6	2.8	5.8	1.2	-	21.6	2.0	*6.2	-	6.4		
11.0	-	-	1.0	-	2.0	-	-	-	-	-	10.0	23	36.6	-	1.8	-	-	-	-	1.2	4.6	4.6		
7.0	-	-	-	0.4	6.0	-	1.0	-	1.0	-	4.0	24	20.6	-	-	-	-	-	2.6	-	1.2	1.4		
3.0	12.0	-	-	1.0	13.0	4.0	4.0	4.0	-	1.0	7.0	25	-	14.6	-	-	0.2	-	23.0	10.4	-	4.2		
-	16.0	-	-	-	-	2.0	-	*0.3	3.0	26	0.2	26	0.2	7.8	-	2.2	-	8.0	-	0.4	-	*1.6		
10.0	2.0	-	5.0	-	10.0	-	15.0	-	0.2	27	7.2	27	7.2	1.4	-	6.8	-	5.2	-	26.4	-	4.8		
6.0	14.0	-	-	-	-	9.0	2.0	-	-	28	5.6	28	5.6	6.8	-	-	-	7.6	-	15.4	0.2	8.6		
7.0	-	-	4.0	2.0	-	-	-	-	-	29	6.0	29	6.0	-	-	31.4	4.8	-	0.2	-	-	4.6		
2.0	-	-	-	-	5.0	-	3.0	0.5	1.0	30	13.4	30	13.4	-	-	-	-	-	16.8	-	24.2	2.6		
-	-	-	8.0	-	-	-	2.0	-	12.0	31	2.2	31	2.2	-	-	-	-	10.6	3.8	-	2.6	37.8		
83.8	64.5	24.0	37.9	53.0	3.6	87.0	35.0	90.2	46.9	21.0	45.1	Totale mensili	179.4	59.2	53.4	131.8	52.2	12.8	83.2	132.0	135.0	114.6	48.4	93.6
12	9	6	10	10	1	12	7	11	10	4	9	N. giorni piovosi	15	11	8	14	10	2	10	9	12	11	10	13
Totale annuo: 592.0 mm												Totale annuo: 1095.6 mm												
Giorni piovosi: 101												Giorni piovosi: 125												

RICCIA (Pr) BACINO: FORTORE (700 m s.m.)												Giorno	GAMBATESA (P) BACINO: FORTORE (468 m s.m.)											
G	F	M	A	M	G	L	A	S	O	N	D		G	F	M	A	M	G	L	A	S	O	N	D
-	-	-	0.2	-	-	-	-	-	-	-	17.6	1	-	-	-	-	-	-	-	-	-	-	19.0	
2.2	-	-	2.0	-	-	-	-	-	1.2	-	4.0	2	-	-	-	-	-	-	-	-	1.0	-	2.0	
-	-	-	-	-	-	3.6	-	3.0	-	-	0.2	3	-	-	-	-	2.5	-	-	-	-	-	-	
7.4	0.4	0.4	-	21.6	-	-	4.8	-	1.4	-	-	4	0.8	-	-	21.0	-	-	2.0	-	-	-	-	
17.6	1.6	1.4	-	3.2	-	-	-	1.0	1.8	-	-	5	19.0	-	-	5.0	-	-	-	3.0	-	-	-	
-	-	1.8	4.6	-	-	-	-	-	11.0	-	3.4	6	-	-	1.6	5.0	-	-	-	9.0	-	3.0	-	
-	-	2.2	-	12.0	-	-	-	0.2	0.4	-	-	7	-	1.0	-	12.0	-	-	-	2.0	-	-	-	
0.8	0.8	2.8	-	2.2	-	-	-	17.4	-	-	0.2	8	-	-	-	-	-	-	-	25.0	-	-	-	
0.4	0.2	-	-	1.4	-	-	-	12.6	-	0.2	-	9	-	-	-	-	-	-	-	14.0	-	-	-	
-	1.2	-	2.4	0.6	-	-	-	-	-	-	-	10	-	-	-	-	-	-	-	-	-	-	-	
-	-	20.2	-	0.2	-	-	-	-	1.4	7.4	-	11	-	-	18.0	-	-	-	-	-	-	4.0	-	
-	12.6	1.8	-	4.8	-	-	-	-	-	40.0	-	12	-	-	1.0	-	-	-	-	-	-	17.0	-	
-	0.6	1.2	14.0	0.2	1.4	2.4	-	-	0.2	-	0.6	13	-	9.0	1.0	27.0	-	-	-	-	-	-	-	
1.4	-	5.4	27.2	0.8	-	0.4	-	-	-	-	0.6	14	-	-	3.0	16.0	-	-	1.0	-	-	-	-	
5.0	4.0	-	0.2	-	-	-	-	22.4	20.0	-	-	15	3.0	2.0	-	-	-	-	-	20.0	29.0	-	-	
0.4	0.2	-	-	2.0	-	-	-	10.6	-	1.6	0.8	16	-	-	-	-	-	-	-	5.0	-	1.0	-	
-	-	-	8.0	0.2	-	0.2	-	-	-	-	1.0	17	-	-	-	-	-	-	-	-	-	-	-	
9.8	-	-	12.0	4.6	-	-	-	-	-	-	-	18	-	-	-	4.0	-	-	-	-	-	-	-	
38.8	2.0	-	-	10.4	-	-	8.4	-	0.2	0.8	-	19	7.0	-	-	2.0	-	-	-	-	-	-	-	
8.2	6.6	-	1.2	-	-	13.0	14.8	0.4	-	1.0	-	20	25.0	1.0	-	-	-	5.0	-	-	-	-	-	
0.2	-	-	7.4	-	-	1.0	15.2	-	10.0	15.2	3.4	21	8.0	2.0	-	1.0	-	9.0	10.0	4.0	-	-	-	
6.0	3.2	7.6	3.6	-	-	1.6	0.4	-	2.8	-	7.2	22	-	-	8.0	-	-	20.0	23.0	-	7.0	2.0	1.0	
41.8	0.2	-	1.0	-	-	16.4	-	-	1.8	-	4.2	23	2.0	10.0	-	1.0	-	1.0	-	-	2.0	-	3.0	
16.0	-	-	-	-	-	-	1.2	-	1.2	-	2.4	24	20.0	-	-	-	-	5.0	-	-	-	-	4.0	
0.6	9.4	-	0.2	-	-	0.2	12.0	5.0	-	1.6	8.4	25	8.0	-	-	-	-	-	-	-	-	-	7.0	
*9.0	5.6	-	0.4	-	-	0.8	-	1.0	-	*1.2	0.6	26	-	10.0	-	-	-	2.0	10.0	8.0	-	1.0	11.0	
*15.0	3.0	-	2.2	-	-	0.6	-	32.2	-	3.6	0.2	27	11.0	-	-	-	-	20.0	-	-	*9.0	-	-	
8.2	2.6	-	0.4	1.6	-	0.6	-	19.4	0.6	3.0	-	28	3.0	15.0	-	-	-	11.0	-	27.0	-	-	-	
13.0	-	-	6.6	0.6	-	-	-	-	-	0.2	-	29	5.0	-	-	-	3.0	-	5.0	-	30.0	-	-	
14.6	-	-	-	-	-	10.0	-	20.4	0.4	8.4	30	30	3.0	-	-	-	-	-	9.0	-	25.0	-	7.0	
4.4	-	-	-	-	11.0	1.2	-	-	-	37.6	31	31	-	-	-	-	-	16.0	-	-	-	-	38.0	
220.8	54.2	44.8	93.6	66.4	1.4	52.2	68.0	125.2	74.4	76.2	100.8	Totale mensili	114.8	63.0	25.6	74.0	60.0	3.0	92.5	59.0	133.0	78.0	33.0	96.0
17	11	9	13	10	1	7	8	10	11	9	11	N. giorni piovosi	12	8	6	9	7	1	11	6	8	8	5	11
Totale annuo: 978.0 mm												Totale annuo: 831.9 mm												
Giorni piovosi: 117												Giorni piovosi: 92												

S. ELIA A PIANISI BACINO: FORTORE (650 m s.m.)												Giorno	COLLETORTO BACINO: FORTORE (515 m s.m.)																																		
(Pr)	G	F	M	A	M	G	L	A	S	O	N		D	(P)	G	F	M	A	M	G	L	A	S	O	N	D																					
									1.0			7.6	1	1.4								3.0			10.3																						
0.6				0.2					0.2			0.6	2												1.7																						
							10.2					3.4	3							4.7																											
10.0	0.4	1.0		1.6				3.4	11.8	1.2			4	15.0				6.4			22.4	11.4	2.3																								
14.0	1.4	0.6		8.0					0.6	4.6			5	11.7	1.7			15.0				7.5	5.6																								
		5.0	6.0						4.0	9.6		2.2	6			3.7	1.6					8.3	18.3		3.2																						
		1.2		10.0						0.6			7			4.0		3.7					2.4																								
		1.0		0.4					14.2				8		1.2	2.9		4.3				12.4																									
				0.6					7.8				9		3.7			2.6	7.3			6.2																									
	3.2		1.8	13.2									10		2.6				10.3																												
		25.2								0.2	2.5		11			23.0							2.7	2.8																							
	2.4			3.2							14.5		12		2.8	3.7		4.3					7.6																								
	2.6			13.0		1.0	0.2			0.2			13	3.7	3.5	3.5	14.5		0.7				1.7		1.2																						
	0.2	3.6	14.0				0.4						14			2.4	12.3					34.9																									
1.6	5.8						0.4		21.2	19.0			15	2.3	7.0							25.3																									
1.4									3.2			3.6	16	3.6						3.5		4.9	1.7	0.3																							
				3.6	1.0							2.4	17					2.5		0.9					5.3																						
5.4				1.0									18	3.7				3.9				2.7			1.4																						
25.8	1.8			9.2				2.0		0.4			19	24.0	1.7			10.3			10.3	0.7																									
9.8	1.8		14.2	0.4			10.2	9.6					20	16.0	2.5		1.7			4.6	15.2		12.4																								
			1.4				8.0	26.8	1.0	4.4		1.0	21							37.6	3.6	4.5	2.5	1.2																							
2.8	1.2	1.8	2.0				0.8			*4.0		3.4	22	0.7		5.3					2.0			2.6																							
11.6			1.6				1.4			0.6		1.6	23	10.6								*10.7			3.4																						
6.4								1.6		0.2		2.2	24	6.3								0.2			0.7																						
	15.0				0.4	3.8	18.0	11.6			2.5	10.5	25		8.7					34.3	12.5		*6.0		12.6																						
	10.0		0.8			4.8		1.0			*37.5		26		14.7					2.0	3.0		*8.2																								
6.8	4.0		2.2			0.2		17.6					27	2.3						12.7	17.3																										
2.8	7.4					0.2		13.8					28	6.8	6.2					20.4	13.7																										
6.0			7.4	1.0	1.2					0.4			29	5.3			9.3	9.0					0.2																								
10.8							1.8			8.6		7.0	30	3.7							10.7		0.3	2.3	9.2																						
3.4						7.4	1.8			2.6		40.6	31	6.3						9.0	8.2		15.2		26.4																						
119.2	57.2	39.4	68.2	49.6	2.6	48.0	65.0	109.0	56.6	57.0	86.1	Totale mensili	123.4	56.3	48.5	39.4	62.0	18.3	57.8	148.9	131.8	114.1	31.1	79.5																							
15	12	7	11	9	2	7	8	12	8	4	12	N. giorni piovosi	16	12	8	5	10	2	7	8	14	12	7	12																							
Totale annuo: 757.9 mm												Giorni piovosi: 107												Totale annuo: 911.1 mm												Giorni piovosi: 113											
BONEFRO BACINO: FORTORE (631 m s.m.)												Giorno	MASSERIA TORRES BACINO: FORTORE (185 m s.m.)																																		
(Pr)	G	F	M	A	M	G	L	A	S	O	N		D	(Pr)	G	F	M	A	M	G	L	A	S	O	N	D																					
									0.8			5.0	1	2.8		4.6									3.6																						
										0.4	0.2		2												0.6																						
							2.2					0.2	3					0.2	4.2																												
11.8	0.4			9.8				17.8	5.8	6.6			4	13.6				5.2			21.0	13.6	9.4																								
7.2	1.4	0.2		15.4				0.6	0.2	6.4			5	14.6	2.2					0.2	0.4	4.4			0.2																						
0.2		5.6	5.6						0.6	14.8		5.8	6			3.6	2.2	16.6				12.6			5.6																						
		0.2		37.6					0.2	2.8		0.2	7				3.6					0.8	0.2																								
0.8	0.4								13.0	0.2		0.2	8	0.2	0.2						13.2		0.4	0.2																							
	1.6			0.4					4.6	0.2	0.2		9		0.6			0.2			6.0																										
0.2	4.2		0.8		9.4								10		1.0				0.2																												
		21.0		0.2						0.2	3.2		11			9.6						0.6	0.8																								
0.6	4.2	1.8		4.6							3.0		12		0.4	0.2		0.8		0.2		22.8	2.4	0.8																							
0.2	0.6	3.2	15.8		0.4					0.2		0.4	13	0.2	7.6	1.0	16.4					1.0																									
0.4		3.8	18.0	0.4			0.6						14	0.2	1.0	3.6	12.4			2.6			8.0																								
5.0	7.0	2.8							29.6	6.4			15	3.6	10.2					1.2		22.2	29.8																								
0.2				2.2		4.6			0.2		0.6	1.0	16	1.8						45.6		4.2			1.4																						
				1.2		0.4						5.2	17					0.4	3.2		3.8				1.8																						
13.0				8.2					1.0	0.2		0.2	18	6.0				18.6	1.2																												
27.0	2.0		1.4					2.6		0.2	0.8		19	8.6	1.0						4.2																										
11.4	3.6		21.4					28.0		8.6	0.2		20	2.0	1.2						0.6																										
			0.2			1.0	61.4	1.8	6.8			4.8	21								16.0																										
4.0	5.6								0.2			4.8	22	0.2	8.2	1.2					32.0	0.2	10.4		1.6																						
13.8	0.4		0.2						0.2	24.6		1.4	23	18.2			0.8						18.8		1.2																						
4.6							2.6		0.2			1.0	24	15.0							21.0		0.2		0.6																						
	14.4					30.4	17.6		10.2	12.8			25		4.4						62.6	26.6		5.0	6.8																						
	13.8		0.2			6.0			0.2		7.0		26		16.0								3.6		2.6																						
3.0	1.0		0.8			4.8		13.0		4.0			27	0.6	0.2		0.6				15.0																										
3.6	5.2			1.2		1.2		18.8		1.2			28	1.4	2.0						15.2	1.4			0.2																						
4.8			25.0							0.2			29	4.4			13.2					2.4																									
6.6							37.4			0.2	1.8	8.8	30	4.0							18.2		18.6	1.8	8.4																						
0.2						8.8	11.4		3.6		44.0		31							7.4	19.4		0.4		30.0																						
18.6	65.8	38.6	89.2	81.4	9.8	29.6	192.2	107.6	83.2	32.4	95.8	Totale mensili	97.4	56.2	23.8	81.8	33.2	0.4	65.0	199.2	139.6	124.4	12.6	65.2																							
13	12	6	6	8	1	7	8	9	9	7	11	N. giorni piovosi	13	11	6	9	5		6	9	9	13	3	10																							
Totale annuo: 944.2 mm												Giorni piovosi: 97												Totale annuo: 898.8 mm												Giorni piovosi: 94											

Tabella 1 - Osservazioni pluviometriche giornaliere

CASTELNUOVO DELLA DAUNIA BACINO: FORTORE (543 m s.m.)												Giorno	S. PAOLO DI CIVITATE (mass. La Porta) BACINO: FORTORE (52 m s.m.)												
(Pr)	G	F	M	A	M	G	L	A	S	O	N		D	(Pr)	G	F	M	A	M	G	L	A	S	O	N
	3.8								0.2			2.8	1	2.2									0.2	2.2	
										0.2		1.4	2			0.2						0.2	0.2	0.4	
							11.2			0.2		3.6	3					3.6			1.4	0.2	0.2	0.2	
			0.2		9.2			4.4	1.6	7.8			4	6.4	0.2			12.4		2.4	32.8	2.8	6.6	0.2	
19.0	2.2	0.2		9.2					1.6				5	14.6	2.0					0.4		7.4		0.2	
		5.2	3.0						0.2	22.6		3.0	6			0.6	12.0	10.0				4.6	6.2	3.6	
		0.2		16.2						0.8			7		0.2	0.2		0.2						0.4	
1.0	0.2			0.2					16.0				8								10.8				
	1.0			0.8					4.4				9		0.8						7.8	0.4			
	3.0		1.6		0.6								10	0.4	1.8		1.0						0.6	2.0	
		27.0								0.2			11			10.8									
	1.2			3.4							9.0		12		1.6		0.6	0.4			15.8	1.2	1.6		
	7.8	2.8	6.0				0.2						13	0.6	6.6	3.2	7.0	0.2		0.8		0.4			
0.8	0.2	6.0	21.0				0.2					0.2	14		1.6	1.2	21.0			6.6		7.6			
9.2	11.4	0.6		0.2					28.8	31.6			15	2.6	7.4					12.6		18.4	24.6		
0.8							8.0		7.8			0.2	16	0.8						62.8		6.6		0.4	
			0.8	1.0			0.4					0.2	17					0.8		4.4					
5.8			1.4	0.8									18	8.4			18.0	0.8			0.4				
29.6	2.0		0.6	3.8				9.8				0.4	19	12.2	0.6		22.0	4.2			0.2				
8.6	4.0		12.4	1.4				13.6				0.2	20	2.0	2.0						27.4				
	0.6		0.2				0.8	28.6		15.0	1.2	1.2	21								42.6	0.2	9.4	2.6	
1.6	6.4	0.8					15.8	6.2		9.0		4.4	22		4.6							8.0		0.6	
27.4			0.2					1.0				1.0	23	19.0			0.8				1.8	0.2	4.4	0.2	
18.0			1.0							0.4			24	8.6							22.4		0.4	1.0	
	11.0						11.0	32.0		0.6	12.0		25		4.4			0.6			13.0	14.8	4.8	7.8	
	10.4					3.0		1.0		*1.6			26		20.2							0.2	0.2	1.8	
3.4	0.2		5.8			9.2		18.4		3.8			27	1.6							14.4				
3.4	2.4					1.8		26.8	0.2	0.4			28	1.0	0.8						13.8	0.6			
3.4			3.6	0.2					1.0				29	2.4			10.6					4.0			
3.0							8.0		19.4	0.4	11.8		30	2.8							13.4	25.4	0.8	8.6	
1.6						0.6	1.8		3.4		41.6		31								16.4	0.2		23.0	
140.4	64.0	43.0	57.6	46.4	0.6	51.2	84.4	137.2	113.4	17.8	83.8	Totale mensili	85.6	54.8	16.2	93.2	29.0	0.6	93.2	170.8	111.8	108.0	10.0	53.0	
15	12	4	10	7		6	9	9	9	4	10	N. giorni piovosi	13	10	3	7	3		6	8	11	11	3	8	
Totale annuo: 839.8 mm												Totale annuo: 826.2 mm													
Giorni piovosi: 95												Giorni piovosi: 83													

S. NICOLA BACINO: ISOLE TREMITI (45 m s.m.)												Giorno												
(Pr)	G	F	M	A	M	G	L	A	S	O	N		D											
4.6				0.2								0.6	1											
1.0											0.2		2											
0.2	4.2					2.6			1.2			0.2	3											
1.4	3.2				0.6		9.2		4.6	0.2			4											
10.6	5.4			10.2			0.2			0.4			5											
0.2			1.8					0.4	0.8	0.2	0.4		6											
				0.2					1.4		0.4		7											
								8.0					8											
								5.2					9											
	1.2		0.2		0.8								10											
0.4		1.8			0.2					1.0			11											
0.8	3.4	0.2		0.2						0.2			12											
4.8	9.4		13.6			1.6							13											
1.6	0.8	1.2	1.2			0.4							14											
6.8	0.4					0.4		13.4	71.8				15											
1.2			0.6			22.4		1.2		0.2			16											
			0.8	1.4		1.0							17											
3.6				0.2			20.0	2.4					18											
6.0	0.2			6.0				2.6					19											
0.6	0.2						12.4	0.6					20											
0.2	11.2						1.4		13.2	0.4	5.4		21											
2.0													22											
6.8			1.2			1.6							23											
17.0	4.8			0.2	4.0		11.6						24											
	8.2							9.6	3.4	14.0			25											
			0.4					0.6	0.2		1.2		26											
	0.6		0.2					7.6					27											
3.6					3.4			2.4					28											
1.0			2.6	2.4		7.6			3.0				29											
1.8									20.2	0.4	5.8		30											
						8.0	6.4		0.2		14.0		31											
76.2	53.2	3.2	22.8	20.8	9.0	44.0	62.8	55.2	115.6	6.4	42.0	Totale mensili												
16	9	2	5	4	2	6	7	10	6	2	5	N. giorni piovosi												
Totale annuo: 511.2 mm												Giorni piovosi: 64												

Tabella II - Totali annui e riassunto dei totali mensili delle quantità di precipitazione

Anno 1972

BACINO E STAZIONE	G	F	M	A	M	G	L	A	S	O	N	D	Anno
	mm	mm	mm	mm	mm	mm	mm	mm	mm	mm	mm	mm	mm
VIBRATA													
Nereto	96.9	51.5	46.6	115.3	9.0	2.4	90.7	108.6	66.5	78.9	48.9	82.4	797.7
SALINELLO													
Civitella del Tronto	154.6	63.8	87.4	104.2	67.4	16.8	157.4	212.0	105.6	109.0	70.8	65.1	1214.1
VARII													
Giulianova Spiaggia	107.6	45.6	29.8	70.8	14.6	3.4	108.2	249.6	58.2	77.0	40.0	77.8	882.6
TORDINO													
Ginepri	173.0	46.7	82.0	112.2	75.2	26.6	181.0	115.6	84.2	124.4	53.0	66.8	1140.7
Cortino	179.7	86.8	81.8	111.7	101.6	20.3	164.0	106.3	99.5	168.9	96.0	52.7	1269.3
Teramo ♦	119.0	39.8	58.6	73.0	56.2	47.6	95.2	114.0	65.6	114.8	42.0	57.6	883.4
Campoli	126.0	45.4	81.2	74.1	47.8	11.8	83.7	156.3	103.5	79.8	46.6	46.1	902.3
Bellante	95.0	46.5	48.7	64.9	27.8	2.5	66.0	134.5	71.5	42.5	24.9	47.2	672.0
VARII													
Roseto degli Abruzzi	100.3	40.9	30.8	66.2	60.5	7.0	78.7	223.6	146.1	96.8	26.6	55.9	933.4
VOMANO													
Cant. Porcinaro	138.4	116.1	35.3	137.1	78.8	13.2	80.3	90.9	121.0	160.5	83.5	32.2	1087.3
Cant. Ortolano	186.3	94.6	69.2	156.0	56.1	15.2	130.6	110.0	99.8	153.2	87.7	69.8	1228.5
Campotosto	93.0	42.6	47.4	95.4	66.6	13.6	128.2	89.4	85.2	137.2	68.6	23.0	890.2
Nerito	190.2	70.3	88.0	136.6	86.2	17.0	176.0	101.0	105.3	168.2	77.0	62.0	1277.8
Fano Adriano	195.2	54.0	84.1	124.0	57.5	8.8	142.5	91.2	83.4	149.6	60.3	66.9	1117.5
Pietracamela	215.8	42.8	76.8	148.6	70.8	15.0	144.2	111.6	90.7	176.8	43.4	54.1	1190.6
Villa Vallucci	173.8	49.3	79.7	105.6	61.2	9.1	160.6	128.8	78.6	89.9	48.3	74.6	1059.5
Fano a Corno	239.0	101.0	126.3	190.0	142.0	15.6	241.0	237.0	167.0	237.0	106.0	105.4	1907.3
Isola del Gran Sasso	190.0	69.6	106.6	147.8	110.0	11.6	129.6	161.2	98.4	176.4	69.6	90.8	1361.6
Castelli	242.4	80.1	128.1	125.3	131.8	12.0	171.3	279.6	92.1	186.4	65.3	109.8	1624.2
Tossicia	185.8	61.4	102.6	115.8	53.2	18.0	94.4	186.0	103.9	168.6	37.8	81.4	1208.9
Guardia Vomano	108.4	42.8	53.0	90.0	17.6	4.5	72.0	125.0	77.0	127.0	40.0	59.0	816.3
VARII													
Silvi Alta	205.8	48.3	72.2	47.2	38.9	3.0	45.7	179.0	114.7	151.0	17.4	55.4	978.6
PIOMBA													
Atri	138.6	50.4	80.0	79.0	25.6	6.0	57.2	144.0	124.4	138.4	35.0	65.0	943.6

Tabella II - Totali annui e riassunto dei totali mensili delle quantità di precipitazione

Anno 1972

BACINO E STAZIONE	G	F	M	A	M	G	L	A	S	O	N	D	Anno
	mm	mm	mm	mm	mm	mm	mm	mm	mm	mm	mm	mm	mm
SALINE													
Farindola	180.6	50.2	80.7	109.5	106.6	6.9	176.5	165.3	142.1	171.4	70.7	57.3	1317.8
Penne	131.2	38.6	80.2	67.2	41.0	30.6	143.4	191.0	114.7	136.2	46.6	52.8	1073.5
Moscufo	128.6	32.8	48.4	50.0	18.0	8.0	42.6	100.2	117.3	98.2	22.6	50.5	717.2
Arsita	221.3	84.0	95.5	98.0	77.0	20.0	108.0	179.5	132.0	194.5	61.0	86.5	1357.3
Montefino	112.0	46.5	64.7	60.4	27.0	11.6	49.2	236.1	73.4	122.0	38.0	54.8	895.7
Città S. Angelo	107.4	37.4	68.4	54.9	29.6	10.0	72.3	148.2	123.3	121.7	28.6	43.6	845.4
ATERNO-PESCARA													
Montereale	55.2	86.0	21.4	85.6	85.6	12.0	58.2	93.8	113.8	126.4	80.6	32.0	850.6
Termine	107.6	108.3	32.1	80.8	95.0	8.6	54.8	80.4	137.4	113.8	78.0	47.2	944.0
S. Pelino	79.8	81.6	19.8	55.6	83.4	8.2	91.6	60.2	115.4	99.4	61.0	30.0	786.0
Tornimparte	84.6	91.0	24.2	92.4	81.0	18.6	43.2	83.0	121.4	51.6	100.4	35.6	827.0
Scoppito	77.7	96.0	19.4	58.0	107.1	11.0	42.0	80.0	98.0	85.0	97.0	40.0	811.2
Casamaina	137.0	120.0	36.0	100.0	109.0	12.0	56.0	94.4	159.0	69.0	146.2	26.0	1064.6
L'Aquila ♦	86.4	77.6	18.2	43.6	55.6	11.8	50.0	54.6	127.4	58.6	53.6	24.7	662.1
Campo Imperatore ♦	161.0	122.4	59.0	80.4	57.6	9.0	140.4	151.2	117.2	201.0	95.4	15.9	1210.5
Assergi (funivia)	78.6	81.0	40.6	97.6	62.4	17.0	95.6	126.4	113.4	159.4	64.8	16.8	953.6
Bazzano	73.1	78.9	20.8	32.8	50.0	12.0	77.7	65.0	125.7	64.9	53.4	22.7	677.0
Poggio Picenze	55.9	49.8	16.0	23.3	51.8	3.1	65.8	56.4	110.7	59.1	38.5	19.0	549.4
Rocca di Mezzo	119.4	77.6	30.2	70.2	102.0	16.2	85.8	76.2	115.2	79.0	74.4	56.0	902.2
Beffi	109.0	68.0	26.5	50.9	50.9	9.5	151.1	86.1	117.8	78.5	38.0	38.6	824.9
Campana	72.7	67.6	16.4	44.0	70.5	6.7	81.0	78.6	76.2	67.0	45.8	19.5	646.0
Goriano Sicoli	71.1	66.4	40.0	70.8	63.2	3.0	71.0	71.0	143.0	97.0	38.0	31.0	765.5
Scanno	188.6	122.0	67.4	89.0	81.2	20.8	61.6	71.6	150.2	73.4	93.8	81.3	1100.9
Frattura	224.7	131.9	54.2	93.6	98.5	15.0	82.0	78.5	179.0	113.3	67.5	64.5	1202.7
Cocullo	148.0	101.8	42.4	94.6	101.2	8.2	59.6	89.4	149.8	59.8	38.4	42.0	935.2
Centr. Anversa	107.0	67.0	35.0	46.0	58.1	1.0	58.0	82.0	113.0	77.0	32.0	43.0	719.1
Rocca Pia	203.0	108.8	35.0	88.6	51.8	36.0	131.8	82.3	143.3	109.8	51.7	69.9	1112.0
Pettorano (Centr. Gizio)	93.0	43.5	36.3	40.9	39.3	3.7	54.6	89.9	103.2	139.3	40.3	26.3	710.3
Campo di Giove	107.4	41.0	47.0	48.0	28.4	10.0	156.0	184.0	93.0	103.0	53.0	41.0	911.8
Pacentro	75.0	50.0	37.0	81.0	31.2	—	91.0	147.0	80.0	124.0	18.8	8.2	743.2
Sulmona ♦	82.2	51.4	30.8	47.6	33.6	3.0	57.4	89.2	89.4	83.4	26.6	20.6	615.2
Roccacasale	106.5	67.9	23.6	52.6	26.2	3.0	79.7	102.5	99.4	188.3	34.0	19.7	803.4
Bagnaturo	96.6	60.4	19.8	75.4	37.2	3.6	91.5	91.6	90.2	129.4	35.2	25.4	756.3
Popoli	109.0	44.2	26.0	73.4	43.0	4.0	103.4	70.6	113.0	150.0	18.5	27.4	782.5
Castel del Monte	156.4	47.4	49.6	94.8	95.0	19.8	148.0	82.0	90.1	135.4	49.4	15.8	983.7
Villa S. Lucia	149.5	41.2	45.7	75.2	66.4	9.1	134.1	92.3	93.3	132.8	33.8	7.7	881.1
S. Stefano di Sessanio	55.7	40.1	20.6	51.2	78.2	12.2	133.9	46.6	103.1	80.0	24.9	39.0	685.5
Carapelle Calvisio	59.2	50.7	14.0	50.6	53.6	10.2	116.6	102.5	97.8	76.8	46.0	31.6	709.6
Capestrano	67.4	30.8	19.0	38.2	47.4	4.4	26.4	27.8	86.6	110.8	31.6	17.0	507.4
Collepietro	101.6	44.6	32.4	55.4	45.2	4.2	58.0	73.4	91.6	129.4	26.0	29.8	691.6
Barisciano	56.7	52.4	23.4	40.8	55.8	5.2	104.4	67.6	116.4	59.6	36.0	20.6	638.9
Forca di Penne	113.7	49.8	57.6	118.3	45.4	6.8	51.8	94.2	113.6	106.2	36.2	36.6	830.2
Pescosansonesco	158.4	37.0	51.0	117.8	65.0	7.0	81.6	78.0	87.0	153.6	46.6	70.4	953.4
Centr. 1° Salto Pescara	206.5	41.0	43.0	127.0	58.0	11.0	90.0	97.0	103.0	123.0	29.0	72.0	1000.5
Bussi Officine	157.8	48.6	43.6	100.6	47.2	11.6	88.6	52.4	40.6	47.6	12.0	35.0	685.6
S. Eufemia a Maiella	219.2	56.0	55.2	175.6	88.6	16.2	252.4	260.6	141.6	215.4	110.0	111.8	1702.6
Caramanico	199.4	37.4	47.8	141.0	59.2	13.4	115.8	189.4	110.6	104.2	64.4	106.0	1188.6
Salle	214.8	57.2	64.6	168.5	105.7	19.6	160.3	145.8	147.4	185.5	62.5	109.0	1440.9
Roccamorice	258.4	35.0	78.8	161.4	35.6	10.2	132.2	153.2	126.9	177.0	46.0	127.4	1342.1
Alanno	121.6	24.6	46.2	69.0	31.4	1.8	115.6	106.8	82.2	125.8	33.6	70.4	829.0
Manoppello	275.5	31.5	72.0	94.0	34.0	—	112.7	126.5	104.0	113.0	28.0	114.0	1105.2

Tabella II - Totali annui e riassunto dei totali mensili delle quantità di precipitazione

Anno 1972

BACINO E STAZIONE	G	F	M	A	M	G	L	A	S	O	N	D	Anno
	mm	mm	mm	mm	mm	mm	mm	mm	mm	mm	mm	mm	mm
<i>(segue)</i>													
ATERNO-PESCARA													
Chieti	182.6	44.8	65.4	72.0	11.0	4.4	54.4	120.6	111.4	150.4	38.6	67.4	923.0
Casalincontrada	206.7	39.2	65.4	80.4	13.4	11.3	64.3	145.2	121.4	154.4	30.4	109.2	1041.3
Brittoli	110.6	39.4	43.6	72.0	54.8	31.6	63.8	66.0	68.6	130.2	33.3	64.0	777.9
Catignano	100.2	37.8	39.6	56.6	35.2	21.2	49.8	105.8	93.1	132.9	35.2	49.3	756.7
Nocciano	117.0	34.4	51.4	68.0	26.8	2.8	49.8	116.0	94.4	151.2	38.6	61.9	812.3
Cepagatti	122.2	37.2	54.6	55.2	20.0	12.2	35.0	75.6	83.2	121.0	39.4	53.0	708.6
Spoltore	167.2	34.0	67.8	53.4	15.0	3.4	62.2	192.8	80.4	139.4	29.4	65.8	910.8
Pescara ♦	164.6	45.0	53.6	37.8	11.8	0.6	64.8	132.0	65.3	100.0	29.0	96.2	800.7
ALTOPIANO DI PESCOSTANZO													
Pescocostanzo	166.0	77.4	67.6	92.8	74.8	57.2	143.0	78.7	133.0	123.6	48.2	71.2	1133.5
FORO													
Passo Lanciano	310.5	61.5	83.0	236.0	44.5	28.5	145.0	282.0	127.5	170.0	85.5	50.4	1624.4
Pretoro	316.9	63.3	87.1	155.7	43.1	22.0	103.7	199.7	159.7	185.1	83.1	159.8	1579.2
Guardagrele	222.4	45.4	48.4	64.6	54.2	6.8	99.2	95.0	113.0	108.6	15.2	62.6	935.4
Semivicoli	205.7	61.1	78.3	103.0	23.5	-	68.2	170.8	134.0	173.8	52.7	94.8	1165.9
Fara Filiorum Petri	244.2	49.6	58.5	122.3	30.1	3.7	86.1	146.9	101.0	151.2	60.4	105.9	1159.9
VARII													
Ortona	170.0	44.0	40.0	49.0	10.0	-	70.0	177.0	98.0	131.0	36.0	34.0	850.0
MORO													
Orsogna	174.0	62.0	49.0	75.0	40.0	3.0	107.0	192.4	74.5	152.0	61.0	67.0	1056.9
FELTRINO													
Lanciano	147.8	47.6	43.8	51.8	17.4	0.4	101.6	150.2	79.2	162.4	43.8	29.2	875.2
S. Vito Chietino	138.0	54.0	39.0	50.5	20.0	1.0	118.0	175.1	106.0	156.5	46.5	45.5	950.1
SANGRO													
Pescasseroli ♦	361.6	129.4	91.0	165.2	122.6	39.5	110.6	121.4	274.5	150.2	203.8	151.9	1921.7
Civitella Alfedena	359.0	131.0	92.0	133.0	102.0	29.0	66.0	41.0	275.0	122.0	182.5	161.0	1693.5
Barrea	227.4	122.0	84.0	87.0	66.0	14.0	65.0	38.0	201.0	85.0	72.0	89.0	1150.4
Alfedena	244.4	104.0	94.4	90.6	82.2	19.2	126.4	27.6	174.4	92.4	100.0	221.2	1376.8
Montenero Valcocchiara	311.2	154.3	138.4	151.2	94.6	18.5	127.3	49.6	195.8	146.0	102.0	174.0	1662.9
Castel di Sangro	190.4	115.2	85.0	106.6	63.0	14.6	128.4	61.6	138.8	81.8	64.2	109.2	1158.8
Roccaraso	216.0	103.0	83.4	104.8	106.6	16.0	82.0	24.4	149.4	113.2	51.4	65.2	1115.4
Ateleta	179.4	72.8	69.8	72.4	75.0	2.6	110.0	61.2	121.8	93.0	34.4	92.0	984.4
Capracotta	204.5	82.5	110.2	141.3	70.3	23.0	119.5	73.5	141.0	124.3	18.0	92.5	1200.6
Pizzoferrato	145.0	43.5	60.2	93.0	93.0	52.5	120.0	75.0	112.0	133.5	24.0	70.0	1021.7
Pescopennataro	218.0	90.0	88.0	141.0	87.0	25.0	238.0	131.0	150.0	170.0	39.0	106.4	1483.4

Tabella II - Totali annui e riassunto dei totali mensili delle quantità di precipitazione

Anno 1972

BACINO E STAZIONE	G	F	M	A	M	G	L	A	S	O	N	D	Anno
	mm	mm	mm	mm	mm	mm	mm	mm	mm	mm	mm	mm	mm
<i>(segue)</i>													
SANGRO													
Rosello	234.1	73.6	89.6	209.8	98.0	20.7	156.8	156.5	153.8	221.9	25.6	128.3	1568.7
Villa S. Maria	275.3	58.3	54.7	102.7	94.3	8.0	166.5	140.5	104.9	126.5	33.8	99.1	1264.6
Montenerodomo	192.5	54.0	57.5	91.5	79.0	50.5	147.5	83.5	111.0	111.5	34.9	91.5	1104.9
Bomba	160.8	40.8	42.0	102.4	37.4	11.0	83.0	100.6	70.0	169.0	28.0	124.8	969.8
Palena	221.1	69.4	62.6	97.2	57.8	50.6	102.2	73.2	103.8	110.8	53.8	101.6	1104.1
Lama dei Peligni	191.5	52.1	49.7	74.6	68.9	35.4	104.8	77.2	79.9	102.7	41.8	65.1	943.7
Gessopalena	157.0	42.0	51.0	83.1	72.0	28.0	134.0	71.0	91.0	124.0	15.0	80.0	948.1
Fara S. Martino	138.8	43.4	34.0	76.4	80.8	17.4	84.8	77.6	71.6	93.6	40.8	63.4	822.6
Pennapedimonte	210.0	71.0	53.0	96.0	132.0	—	164.0	165.0	153.0	173.0	63.4	120.0	1400.4
Casoli	117.6	32.9	21.9	89.0	37.8	20.0	162.0	149.0	148.0	116.0	29.0	85.0	1008.2
Atessa	155.1	45.6	38.3	90.9	53.5	10.1	106.1	126.8	93.9	141.7	29.9	89.6	981.5
VARI													
Torino di Sangro (scalo)	119.3	38.4	37.7	29.3	9.5	3.4	72.8	226.0	99.2	119.8	32.4	55.1	842.9
SINELLO													
Montazzoli	180.2	66.0	62.4	89.6	62.6	17.4	116.6	95.0	115.0	118.4	25.9	128.4	1077.5
Gissi	153.3	52.4	69.0	88.5	36.1	6.4	109.5	150.9	128.0	163.4	28.8	93.1	1079.4
Scerni	104.5	33.8	43.4	62.0	40.2	5.4	39.0	193.6	109.0	134.2	47.8	72.0	884.9
Cupello	127.2	32.0	45.0	63.0	39.0	3.0	77.0	188.0	89.0	97.0	46.0	111.0	917.2
VARI													
Vasto	120.4	46.0	28.8	41.0	29.4	3.4	61.8	225.8	70.4	134.2	34.2	77.8	873.2
S. Salvo	84.2	37.8	24.0	46.8	21.0	11.6	52.6	152.4	93.4	108.2	31.0	67.7	730.7
Punta Penna	90.0	44.8	19.0	22.0	11.5	2.0	83.0	213.0	84.5	105.0	21.0	55.0	750.8
TRIGNO													
Vastogirardi	252.0	100.4	147.0	156.0	102.8	28.0	198.0	64.0	167.0	136.0	57.0	110.0	1518.2
Carovilli	225.0	110.0	153.2	140.0	116.0	20.0	142.0	57.0	144.0	142.0	98.0	108.0	1455.2
Chiauci	182.2	110.8	100.0	131.4	69.2	11.4	141.2	76.6	138.6	122.6	109.2	155.4	1348.6
Frosolone	202.0	96.0	83.6	177.0	70.0	11.0	92.0	57.2	139.0	94.0	76.0	139.0	1236.8
Bagnoli del Trigno	122.6	52.2	42.4	76.8	56.1	5.6	110.9	35.0	106.8	89.9	54.6	93.6	846.5
Agnone ♦	118.2	80.8	65.4	67.8	67.2	15.6	105.4	95.6	125.8	112.6	35.0	92.4	981.8
Pietrabbondante	230.0	76.0	93.0	148.0	108.0	16.0	190.0	185.0	161.0	152.0	82.0	121.0	1562.0
Castiglione M. M.	160.0	56.2	73.0	86.8	54.2	1.2	36.0	76.0	46.6	74.6	33.2	98.4	796.2
Trivento	86.2	35.2	37.4	76.4	48.6	8.0	92.4	60.0	86.2	87.8	14.0	93.9	726.1
Torrebruna	214.4	93.2	80.4	134.8	106.6	23.8	91.4	149.4	162.2	130.0	54.2	74.4	1314.8
Palmoli	106.6	52.0	48.4	99.8	38.6	7.2	137.2	150.6	68.6	124.4	28.2	75.8	937.4
Montemitro	130.8	44.4	59.2	82.8	40.2	17.8	86.0	96.8	67.2	70.2	10.0	152.9	858.3
Palata	108.5	38.3	45.4	98.2	18.7	6.6	91.7	144.6	72.1	76.0	9.4	106.2	815.7
Mafalda	138.2	44.0	35.0	95.0	62.0	7.6	129.0	162.4	103.0	140.0	25.0	112.0	1053.2
Lentella	119.0	38.4	35.8	53.9	33.1	4.2	94.0	207.8	80.1	98.4	33.7	87.0	885.4
VARI													
Termoli ♦	90.0	35.6	5.8	103.9	7.6	21.6	123.6	212.2	94.4	118.2	6.8	68.0	887.7

Tabella II - Totali annui e riassunto dei totali mensili delle quantità di precipitazione

Anno 1972

BACINO E STAZIONE	G	F	M	A	M	G	L	A	S	O	N	D	Anno
	mm	mm	mm	mm	mm	mm	mm	mm	mm	mm	mm	mm	mm
BIFERNO													
Boiano	199.0	103.2	105.8	143.6	73.8	14.6	85.6	125.0	205.2	102.6	159.8	184.2	1502.4
Indiprete	233.0	116.5	98.0	165.0	93.0	26.0	115.5	57.0	190.0	96.0	101.5	160.0	1451.5
Spinete	229.0	104.0	71.0	191.0	91.1	16.0	148.0	41.0	213.0	136.0	70.0	146.0	1456.1
Roccamandolfi	347.8	184.6	153.2	272.8	153.0	19.4	102.2	37.2	216.6	130.6	218.4	262.0	2097.8
Guardiaregia	260.0	143.0	102.9	160.1	86.5	7.6	151.6	106.8	228.9	111.0	281.2	173.0	1812.6
Vinchiaturò	110.0	45.0	44.0	78.0	63.0	—	29.7	23.0	109.0	48.0	131.0	78.5	759.2
Baranello	164.0	85.0	58.0	102.0	61.0	5.0	140.0	49.0	142.0	83.0	58.0	82.0	1029.0
Campobasso ♦	134.0	73.8	48.4	91.4	58.0	4.0	140.0	56.2	130.6	77.2	44.2	75.8	933.6
Castropignano	90.0	52.8	45.6	89.4	70.2	6.0	87.2	35.4	113.0	60.4	26.2	68.4	744.6
S. Angelo Limosano	132.6	71.9	51.0	106.0	45.2	5.0	96.4	87.0	126.2	98.0	77.2	177.2	1073.7
Lucito	90.8	36.0	25.2	90.6	25.2	19.4	51.2	82.4	109.8	67.2	35.2	63.6	696.6
Ripabottoni	135.2	74.0	49.0	90.7	69.6	8.4	70.8	186.4	112.9	107.3	41.0	99.9	1045.2
Civitacampomariano	118.0	69.6	26.0	71.0	55.4	10.0	69.2	108.0	123.5	84.5	25.7	44.5	805.4
Castelmauro	115.8	51.6	36.0	102.6	51.4	11.4	104.4	132.0	83.0	65.0	26.2	91.8	871.2
Guardiafiera	89.4	42.6	30.8	97.2	5.2	16.6	60.6	74.1	120.8	82.3	23.4	89.4	732.4
Larino	95.6	56.6	29.2	130.4	32.4	15.6	52.0	115.6	134.2	94.8	10.6	97.4	864.4
Guglionesi	79.6	36.7	28.0	130.6	67.1	17.8	79.5	154.0	128.7	138.3	11.6	66.0	937.9
Casacalenda	126.8	51.8	30.6	125.2	41.8	21.6	53.0	145.4	117.4	122.0	31.8	101.8	969.2
Portocannone	104.8	40.6	15.0	133.0	1.5	5.5	106.4	189.5	137.0	120.5	15.5	69.0	938.3
SACCIONE													
Ururi	87.5	58.5	25.5	99.0	19.0	11.0	57.5	161.1	148.5	135.3	14.0	66.0	882.9
Serracapriola ♦	91.8	49.4	17.4	72.4	12.8	1.0	124.4	210.2	95.0	115.0	8.6	56.2	854.2
VARI													
Torre Fantina	67.3	30.0	4.0	44.0	7.0	1.0	52.9	105.9	46.0	56.5	3.5	6.5	524.6
FORTORE													
Montefalcone Valfortore	126.8	67.8	67.0	105.6	59.4	1.4	71.6	91.0	136.4	79.4	49.9	53.5	909.8
Roseto Valfortore	214.2	81.8	63.0	82.4	51.8	5.6	91.8	69.2	142.8	120.2	41.0	75.8	1039.6
S. Bartolomeo in Galdo	138.0	55.0	48.4	78.4	60.8	19.0	96.8	33.6	131.6	84.8	55.4	64.2	866.0
Castelvetere Valfortore	146.2	69.6	60.2	81.4	103.4	11.2	122.4	98.4	165.6	94.4	85.6	92.4	1130.8
Volturara Appula	170.5	57.9	55.9	49.9	61.3	0.6	100.0	99.9	119.0	76.9	24.9	73.3	890.1
Toro	83.8	64.5	24.0	37.9	53.0	3.6	87.0	35.0	90.2	46.9	21.0	45.1	592.0
Campolieto	179.4	59.2	53.4	131.8	52.2	12.8	83.2	132.0	135.0	114.6	48.4	93.6	1095.6
Riccìa	220.8	54.2	44.8	93.6	66.4	1.4	52.2	68.0	125.2	74.4	76.2	100.8	978.0
Gambatesa	114.8	63.0	25.6	74.0	60.0	3.0	92.5	59.0	133.0	78.0	33.0	96.0	831.9
S. Elia a Pianisi	119.2	57.2	39.4	68.2	49.6	2.6	48.0	65.0	109.0	56.6	57.0	86.1	757.9
Colletorto	123.4	56.3	48.5	39.4	62.0	18.3	57.8	148.9	131.8	114.1	31.1	79.5	911.1
Bonefro	118.6	65.8	38.6	89.2	81.4	9.8	29.6	192.2	107.6	83.2	32.4	95.8	944.2
Masseria Torres	97.4	56.2	23.8	81.8	33.2	0.4	65.0	199.2	139.6	124.4	12.6	65.2	898.8
Castelnuovo della Daunia	140.4	64.0	43.0	57.6	46.4	0.6	51.2	84.4	137.2	113.4	17.8	83.8	839.8
S. Paolo di Civitate (masseria La Porta)	85.6	54.8	16.2	93.2	29.0	0.6	93.2	170.8	111.8	108.0	10.0	53.0	826.2
ISOLE TREMITI													
S. Nicola	76.2	53.2	3.2	22.8	20.8	9.0	44.0	62.8	55.2	115.6	6.4	42.0	511.2

Tabella III - Precipitazioni di massima intensità registrate ai pluviografi

BACINO E STAZIONE	INTERVALLO DI ORE														
	1			3			6			12			24		
	mm	INIZIO		mm	INIZIO		mm	INIZIO		mm	INIZIO		mm	INIZIO	
		giorno	messe		giorno	messe		giorno	messe		giorno	messe		giorno	messe
SALINELLO															
Civitella del Tronto	26.4	18	ago.	33.2	18	ago.	46.0	15	ott.	49.0	15	ott.	49.2	15	ott.
VARII															
Giulianova Spiaggia	45.5	19	ago.	67.6	19	ago.	69.6	19	ago.	80.0	19	ago.	108.6	19	ago.
TORDINO															
Ginepri	20.5	20	lug.	24.0	15	ott.	45.6	15	ott.	66.6	15	ott.	84.6	15	ott.
Teramo	31.8	19	ago.	34.8	19	ago.	37.8	19	ago.	45.6	19	ago.	48.6	19	ago.
VOMANO															
Campotosto	16.0	20	lug.	21.0	20	lug.	30.0	15	ott.	54.0	15	ott.	61.8	15	ott.
Pietra camela	13.4	24	gen.	26.2	3	lug.	40.5	11	mar.	60.0	19	gen.	100.0	19	gen.
Isola del Gran Sasso (Pretara)	16.0	28	lug.	31.0	20	ago.	43.5	20	ago.	68.5	15	ott.	71.2	15	ott.
Tossicia	19.0	29	ago.	27.5	15	ott.	49.5	15	ott.	79.0	15	ott.	80.6	15	ott.
PIOMBA															
Atri	19.0	3	ago.	37.0	20	ago.	50.0	20	ago.	57.4	15	ott.	64.0	20	ago.
SALINE															
Penne	43.0	27	lug.	46.0	27	lug.	52.5	15	ott.	78.8	15	ott.	79.0	15	ott.
Moscufò	21.8	18	ago.	22.0	15	ott.	38.6	15	ott.	46.0	15	ott.	46.2	15	ott.
ATERNO-PESCARA															
Monte reale	13.6	4	ago.	21.5	21	nov.	31.5	21	ott.	44.5	15	ott.	45.4	15	ott.
Termine	11.8	3	ago.	18.0	21	ott.	31.0	21	ott.	37.0	9	set.	40.2	9	set.
San Pelino	26.8	20	lug.	28.4	20	lug.	28.6	20	lug.	32.8	9	set.	40.2	9	set.
L'Aquila	10.0	29	lug.	22.4	9	set.	29.4	9	set.	44.4	9	set.	48.8	9	set.
Assergi (funivia)	12.8	3	lug.	20.0	20	ago.	33.0	20	ago.	61.4	30	ott.	70.4	30	ott.
Scanno	13.0	31	lug.	21.6	31	lug.	27.2	8	set.	34.4	31	dic.	67.8	31	dic.
Cocullo	17.0	28	lug.	20.0	20	ago.	29.0	20	ago.	33.4	9	set.	37.0	9	set.
Sulmona	11.8	31	lug.	23.6	15	ott.	24.0	20	ago.	30.8	20	ago.	35.0	15	ott.
Bagnaturo	21.8	21	lug.	27.6	30	ott.	42.4	30	ott.	48.6	30	ott.	49.6	30	ott.
Popoli	18.0	24	lug.	23.0	15	ott.	36.4	15	ott.	70.0	15	ott.	75.0	15	ott.
Castel del Monte	23.6	13	lug.	27.0	13	lug.	37.4	15	ott.	46.0	15	ott.	63.5	15	ott.
Collepietro	12.0	3	set.	20.8	15	ott.	28.0	15	ott.	55.0	15	ott.	67.0	15	ott.
Barisciano (cantiere ANAS)	32.2	26	lug.	33.0	26	lug.	26.4	9	set.	39.6	9	set.	42.6	9	set.
Forca di Penne	10.0	4	ago.	25.0	15	ott.	45.0	15	ott.	69.4	15	ott.	70.4	15	ott.
Pescosansonesco	31.2	20	lug.	31.2	20	lug.	31.2	20	lug.	60.0	15	ott.	68.2	15	ott.
S. Eufemia a Maiella	54.0	27	lug.	55.0	27	lug.	61.4	27	lug.	65.0	14	apr.	103.0	20	ago.
Caramanico	47.8	19	ago.	59.0	19	ago.	59.4	19	ago.	65.8	19	ago.	94.8	19	ago.
Roccamorice	14.4	21	lug.	28.0	30	ott.	42.0	14	apr.	67.4	14	apr.	92.4	14	apr.

BACINO E STAZIONE	INTERVALLO DI ORE														
	1			3			6			12			24		
	mm	INIZIO		mm	INIZIO		mm	INIZIO		mm	INIZIO		mm	INIZIO	
		giorno	mesa		giorno	mesa		giorno	mesa		giorno	mesa		giorno	mesa
<i>(segue)</i>															
ATERNO-PESCARA															
Alanno	22.2	13	lug.	40.0	13	lug.	42.0	13	lug.	61.0	15	ott.	68.2	15	ott.
Chieti	19.0	20	ago.	34.4	20	ago.	44.0	15	ott.	73.8	15	ott.	80.0	15	ott.
Catignano	19.4	15	ott.	39.0	15	ott.	48.0	15	ott.	70.2	15	ott.	76.6	15	ott.
Nocciano	18.6	15	ott.	43.2	15	ott.	53.4	15	ott.	84.8	15	ott.	91.8	15	ott.
Cepagatti	16.5	15	ott.	20.4	15	ott.	41.4	15	ott.	56.2	15	ott.	62.6	15	ott.
Spoltore	23.0	20	ago.	34.2	15	ott.	49.6	15	ott.	64.0	15	ott.	71.0	20	ago.
Pescara	19.4	31	lug.	21.0	15	ott.	36.6	15	ott.	46.4	15	ott.	63.0	23	gen.
ALTOPIANO DI PESCOSTANZO															
Pescocostanzo	27.8	9	giu.	44.2	9	giu.	46.0	9	giu.	46.0	9	giu.	50.6	19	gen.
FORO															
Guardiagrele	36.0	28	lug.	36.0	28	lug.	36.0	28	lug.	36.0	28	lug.	44.2	19	gen.
FELTRINO															
Lanciano	14.8	11	mar.	26.0	11	mar.	26.0	11	mar.	49.4	15	ott.	52.4	15	ott.
SANGRO															
Pescasseroli	42.4	22	ago.	56.0	22	ago.	57.0	21	nov.	76.0	21	nov.	93.0	1	dic.
Alfedena	26.8	21	lug.	27.0	21	lug.	30.0	31	dic.	56.5	31	dic.	117.0	31	dic.
Castel di Sangro	36.2	21	lug.	37.5	21	lug.	38.5	1	dic.	55.5	31	dic.	89.5	31	dic.
Ateleta	20.5	26	lug.	22.0	26	lug.	26.2	19	gen.	35.5	19	gen.	47.8	19	gen.
Bomba	38.0	24	ago.	46.2	24	ago.	47.2	24	ago.	47.2	24	ago.	53.2	31	dic.
Palena	19.4	10	giu.	29.2	10	giu.	32.4	19	gen.	44.5	19	gen.	78.8	19	gen.
Fara S. Martino	25.2	5	mag.	26.6	5	mag.	26.6	5	mag.	35.4	19	gen.	51.0	19	gen.
SINELLO															
Montazzoli	16.5	21	set.	24.0	30	ott.	33.5	30	ott.	38.0	30	ott.	76.5	31	dic.
Scerni	17.5	4	set.	17.5	4	set.	29.0	21	ago.	47.4	21	ago.	77.4	21	ago.
VARI															
Vasto	18.4	24	ago.	28.2	20	ago.	35.5	20	ago.	63.5	20	ago.	112.2	20	ago.
S. Salvo	21.5	4	set.	30.6	4	set.	30.6	4	set.	34.6	21	ago.	68.8	21	ago.
TRIGNO															
Chiauci	29.4	13	lug.	38.6	13	lug.	38.6	13	lug.	53.0	31	dic.	87.5	31	dic.
Agnone	15.2	25	set.	24.0	25	set.	25.8	15	ott.	39.4	31	dic.	60.6	31	dic.
Castiglione Messer Marino	14.0	13	lug.	19.0	31	dic.	38.5	31	dic.	62.5	31	dic.	88.6	31	dic.

BACINO E STAZIONE	INTERVALLO DI ORE														
	1			3			6			12			24		
	mm	INIZIO		mm	INIZIO		mm	INIZIO		mm	INIZIO		mm	INIZIO	
		giorno	mesa		giorno	mesa		giorno	mesa		giorno	mesa		giorno	mesa
<i>(segue)</i>															
TRIGNO															
Torrebruna	20.5	21	set.	26.0	7	mag.	27.6	7	mag.	44.0	14	apr.	63.8	14	apr.
Palmoli	28.0	27	lug.	38.2	27	lug.	38.2	27	lug.	38.4	27	lug.	39.5	31	dic.
VARI															
Termoli	23.4	24	ago.	33.4	24	ago.	51.0	29	apr.	65.8	29	apr.	65.8	29	apr.
BIFERNO															
Boiano	18.0	8	set.	26.0	8	set.	35.0	31	dic.	52.0	31	dic.	87.4	31	dic.
Roccamandolfi	20.0	31	lug.	30.0	6	mar.	45.0	6	mar.	72.0	6	mar.	112.0	6	mar.
Campobasso	38.0	21	lug.	42.0	21	lug.	42.6	21	lug.	42.6	21	lug.	42.6	21	lug.
Castropignano	17.0	21	lug.	18.0	21	lug.	21.0	21	lug.	24.0	31	dic.	41.5	31	dic.
Lucito	18.0	8	set.	27.0	8	set.	27.6	8	set.	31.6	14	apr.	44.5	14	apr.
Castelmauro	52.6	27	lug.	55.8	27	lug.	55.8	27	lug.	55.8	27	lug.	55.8	27	lug.
Guardialfiera	17.0	8	set.	24.0	8	set.	24.0	31	dic.	32.0	31	dic.	50.4	31	dic.
Larino	14.0	11	mar.	22.2	12	set.	27.6	29	apr.	44.6	29	apr.	44.6	29	apr.
Casacalenda	23.8	26	lug.	30.8	8	set.	31.8	8	set.	39.0	29	apr.	52.6	21	ago.
SACCIONE															
Serracapriola	45.0	25	ago.	63.4	25	ago.	69.2	25	ago.	77.2	25	ago.	77.2	25	ago.
FORTORE															
Montefalcone Valfortore	17.4	10	mag.	20.8	10	mag.	25.4	28	set.	41.4	28	set.	60.8	28	set.
Roseto Valfortore	21.6	8	set.	33.6	8	set.	34.0	23	gen.	61.0	23	gen.	73.8	23	gen.
S. Bartolomeo in Galdo	18.4	8	mag.	30.8	28	lug.	30.8	28	lug.	38.0	28	set.	51.0	28	set.
Castelvetere Valfortore	14.8	4	mag.	22.4	4	mag.	28.8	4	mag.	39.0	27	set.	53.8	27	set.
Campolieto	26.0	4	set.	26.4	4	set.	26.4	4	set.	26.4	4	set.	39.0	31	dic.
Riccìa	14.0	4	mag.	19.2	4	mag.	21.6	4	mag.	29.0	23	gen.	41.8	23	gen.
Bonefro	20.0	7	mag.	37.6	7	mag.	37.6	7	mag.	43.0	21	ago.	67.4	21	ago.
Masseria Torres	29.8	25	ago.	50.6	25	ago.	54.4	25	ago.	62.6	25	ago.	62.6	25	ago.
Castelnuovo della Daunia	15.6	15	set.	24.6	15	set.	26.0	15	set.	33.4	15	set.	45.0	31	dic.
S. Paolo di Civitate (masseria La Porta)	30.0	4	ago.	32.0	4	ago.	39.6	16	lug.	61.0	16	lug.	72.8	16	lug.
ISOLE TREMITI															
S. Nicola	23.0	15	ott.	49.0	15	ott.	57.6	15	ott.	65.6	15	ott.	71.8	15	ott.

Tabella IV - Massime precipitazioni dell'anno per periodi di più giorni consecutivi

Anno 1972

BACINO E STAZIONE	NUMERO DEI GIORNI DEL PERIODO													
	1		2			3			4			5		
	mm	data	mm	dal	al	mm	dal	al	mm	dal	al	mm	dal	al
VIBRATA														
Nereto	50.0	31 dic.	115.0	31 dic.	1 gen.	145.0	31 dic.	2 gen.	176.4	31 dic.	3 gen.	183.4	30 dic.	3 gen.
SALINELLO														
Civitella del Tronto	49.2	15 ott.	99.8	31 dic.	1 gen.	133.0	31 dic.	2 gen.	150.2	31 dic.	3 gen.	156.8	31 dic.	4 gen.
VARI														
Giulianova Spiaggia	108.6	19 ago.	146.0	19 ago.	20 ago.	163.4	19 ago.	21 ago.	173.4	18 ago.	21 ago.	173.4	18 ago.	22 ago.
TORDINO														
Ginepri	84.6	15 ott.	97.8	31 dic.	1 gen.	118.6	31 dic.	2 gen.	136.0	31 dic.	3 gen.	147.6	31 dic.	4 gen.
Cortino	90.0	15 ott.	115.0	19 gen.	20 gen.	126.0	18 gen.	20 gen.	127.5	17 gen.	20 gen.	132.0	18 gen.	22 gen.
Teramo *	72.0	15 ott.	80.0	31 dic.	1 gen.	122.0	31 dic.	2 gen.	142.0	31 dic.	3 gen.	160.0	31 dic.	4 gen.
Campli	48.0	19 gen.	84.8	31 dic.	1 gen.	113.0	31 dic.	2 gen.	130.6	31 dic.	3 gen.	138.6	31 dic.	4 gen.
Bellante	35.0	31 ago.	83.4	31 dic.	1 gen.	110.4	31 dic.	2 gen.	147.4	31 dic.	3 gen.	160.4	31 dic.	4 gen.
VARI														
Roseto degli Abruzzi	113.2	20 ago.	158.2	19 ago.	20 ago.	174.6	19 ago.	21 ago.	174.6	18 ago.	21 ago.	175.0	19 ago.	23 ago.
VOMANO														
Cant. Porcinaro	56.0	15 ott.	62.3	19 gen.	20 gen.	65.3	18 gen.	20 gen.	65.3	18 gen.	21 gen.	67.6	19 gen.	23 gen.
Cant. Ortolano	70.0	15 ott.	93.0	31 dic.	1 gen.	110.0	31 dic.	2 gen.	117.0	31 dic.	3 gen.	127.8	31 dic.	4 gen.
Campotosto	61.8	15 ott.	62.6	14 ott.	15 ott.	62.8	14 ott.	16 ott.	63.4	12 ott.	15 ott.	65.0	11 ott.	15 ott.
Nerito	81.0	15 ott.	93.0	19 gen.	20 gen.	124.1	31 dic.	2 gen.	133.1	31 dic.	3 gen.	146.3	31 dic.	4 gen.
Fano Adriano	75.0	19 gen.	117.5	19 gen.	20 gen.	117.5	19 gen.	21 gen.	130.5	19 gen.	22 gen.	158.5	19 gen.	23 gen.
Pietracamela	73.0	19 gen.	125.8	19 gen.	20 gen.	134.8	18 gen.	20 gen.	135.0	18 gen.	22 gen.	151.4	19 gen.	23 gen.
Villa Vallucci	50.0	30 ott.	88.3	31 dic.	1 gen.	101.3	31 dic.	2 gen.	115.1	31 dic.	3 gen.	128.5	31 dic.	4 gen.
Fano a Corno	90.0	30 ott.	134.0	20 ago.	21 ago.	146.0	19 ago.	21 ago.	161.0	18 ago.	21 ago.	161.0	18 ago.	22 ago.
Isola del Gran Sasso	71.2	15 ott.	74.8	14 ott.	15 ott.	104.6	31 dic.	2 gen.	111.4	30 dic.	2 gen.	125.4	31 dic.	4 gen.
Castelli	88.2	15 ott.	154.3	20 ago.	21 ago.	187.9	19 ago.	21 ago.	189.9	19 ago.	22 ago.	189.9	19 ago.	23 ago.
Tossicia	80.6	15 ott.	87.6	31 dic.	1 gen.	105.0	31 dic.	2 gen.	114.8	31 dic.	3 gen.	145.2	31 dic.	4 gen.
Guardia Vomano	65.0	15 ott.	65.0	15 ott.	16 ott.	92.0	31 dic.	2 gen.	99.0	31 dic.	3 gen.	115.0	31 dic.	4 gen.
VARI														
Silvi Alta	55.0	20 ago.	98.0	20 ago.	21 ago.	126.9	31 dic.	2 gen.	148.9	31 dic.	3 gen.	163.6	31 dic.	4 gen.
PIOMBA														
Atri	59.0	20 ago.	75.8	20 ago.	21 ago.	87.2	19 ago.	21 ago.	97.8	31 dic.	3 gen.	108.0	31 dic.	4 gen.

NOTA: I periodi riferiti ai mesi dic.-gen. si intendono "dicembre 1972-gennaio 1973".

BACINO E STAZIONE	NUMERO DEI GIORNI DEL PERIODO													
	1		2			3			4			5		
	mm	data	mm	dal	al	mm	dal	al	mm	dal	al	mm	dal	al
SALINE														
Farindola	106.0	15 ott.	106.0	15 ott.	16 ott.	106.0	15 ott.	17 ott.	106.0	15 ott.	18 ott.	107.3	19 gen.	23 gen.
Penne	79.0	15 ott.	89.8	19 ago.	20 ago.	127.0	18 ago.	20 ago.	146.6	18 ago.	21 ago.	146.6	18 ago.	22 ago.
Moscufo	46.2	15 ott.	64.8	22 gen.	23 gen.	69.2	22 gen.	24 gen.	70.6	31 dic.	3 gen.	87.0	31 dic.	4 gen.
Arsita	100.0	15 ott.	100.0	15 ott.	16 ott.	130.0	31 dic.	2 gen.	140.5	31 dic.	3 gen.	163.0	19 gen.	23 gen.
Montefino	119.0	31 ago.	133.0	31 ago.	1 sett.	137.2	30 ago.	1 sett.	139.5	29 ago.	1 sett.	139.5	29 ago.	1 sett.
Città S. Angelo	58.9	20 ago.	78.9	20 ago.	21 ago.	87.9	19 ago.	21 ago.	102.2	18 ago.	21 ago.	110.9	20 ago.	24 ago.
ATERNO-PESCARA														
Monte reale	45.4	15 ott.	54.2	8 set.	9 set.	55.2	8 set.	10 set.	55.4	7 set.	10 set.	57.0	8 set.	12 set.
Termine	40.2	9 set.	53.0	8 set.	9 set.	53.4	8 set.	10 set.	53.6	7 set.	10 set.	53.8	6 set.	10 set.
S. Pelino	40.2	9 set.	53.6	8 set.	9 set.	55.6	8 set.	10 set.	55.8	7 set.	10 set.	56.0	6 set.	10 set.
Tomimparte	57.4	9 set.	69.0	8 set.	9 set.	69.0	8 set.	10 set.	69.0	8 set.	11 set.	71.0	5 set.	9 set.
Scoppito	36.0	15 ott.	58.4	19 mag.	20 mag.	62.0	18 mag.	20 mag.	62.0	18 mag.	21 mag.	78.8	16 mag.	20 mag.
Casamaina	62.0	9 set.	85.0	11 nov.	12 nov.	85.0	11 nov.	13 nov.	85.0	11 nov.	14 nov.	89.0	5 set.	9 set.
L'Aquila ♦	48.8	9 set.	65.2	8 set.	9 set.	98.6	31 dic.	2 gen.	106.8	31 dic.	3 gen.	109.8	31 dic.	4 gen.
Campo Imperatore ♦	70.0	30 ott.	73.0	29 ott.	30 ott.	93.2	18 ago.	20 ago.	100.0	18 ago.	21 ago.	103.0	18 ago.	22 ago.
Assergi (funivia)	69.2	30 ott.	78.6	20 ago.	21 ago.	89.6	19 ago.	21 ago.	89.6	19 ago.	22 ago.	91.0	19 ago.	23 ago.
Bazzano	39.6	9 set.	58.6	8 set.	9 set.	67.0	31 dic.	2 gen.	70.0	31 dic.	3 gen.	72.4	31 dic.	4 gen.
Poggio Picenze	36.0	9 set.	58.0	8 set.	9 set.	59.5	8 set.	10 set.	59.5	8 set.	11 set.	61.8	31 dic.	4 gen.
Rocca di Mezzo	38.6	9 set.	55.8	8 set.	9 set.	77.0	31 dic.	2 gen.	82.8	31 dic.	3 gen.	85.5	31 dic.	4 gen.
Beffi	60.0	15 ott.	70.1	27 lug.	28 lug.	75.0	31 dic.	2 gen.	80.6	31 dic.	3 gen.	84.4	31 dic.	4 gen.
Campana	42.0	15 ott.	54.4	31 dic.	1 gen.	78.8	31 dic.	2 gen.	82.3	31 dic.	3 gen.	83.3	31 dic.	4 gen.
Goriano Sicoli	48.0	15 ott.	53.0	8 set.	9 set.	64.0	31 dic.	2 gen.	66.0	31 dic.	3 gen.	66.0	31 dic.	4 gen.
Scanno	39.2	21 nov.	107.4	31 dic.	1 gen.	142.2	31 dic.	2 gen.	147.6	31 dic.	3 gen.	152.4	31 dic.	4 gen.
Frattura	55.0	19 gen.	85.0	31 dic.	1 gen.	131.7	31 dic.	2 gen.	136.7	31 dic.	3 gen.	137.5	30 dic.	3 gen.
Cocullo	34.6	9 set.	59.0	8 set.	9 set.	61.4	8 set.	10 set.	61.8	7 set.	10 set.	65.0	31 dic.	4 gen.
Centr. Anversa	35.0	15 ott.	55.0	31 dic.	1 gen.	79.5	31 dic.	2 gen.	82.5	31 dic.	3 gen.	86.0	31 dic.	4 gen.
Rocca Pia	45.0	19 gen.	119.0	31 dic.	1 gen.	184.0	31 dic.	2 gen.	188.0	31 dic.	3 gen.	196.5	31 dic.	4 gen.
Pettorano (Centr. Gizio)	60.3	15 ott.	63.0	14 ott.	15 ott.	86.8	31 dic.	2 gen.	100.1	31 dic.	3 gen.	103.7	31 dic.	4 gen.
Campo di Giove	69.0	20 ago.	109.0	20 ago.	21 ago.	138.0	19 ago.	21 ago.	139.0	19 ago.	22 ago.	139.0	19 ago.	23 ago.
Pacentro	48.0	14 apr. 20 ago.	90.0	20 ago.	21 ago.	108.0	19 ago.	21 ago.	108.0	19 ago.	22 ago.	111.0	20 ago.	24 ago.
Sulmona ♦	35.0	15 ott.	48.6	31 dic.	1 gen.	78.4	31 dic.	2 gen.	81.4	31 dic.	3 gen.	84.2	31 dic.	4 gen.
Roccacasale	62.0	15 ott.	67.7	19 ago.	20 ago.	86.7	19 ago.	21 ago.	86.7	19 ago.	22 ago.	86.7	19 ago.	23 ago.
Bagnaturo	49.6	30 ott.	59.0	19 ago.	20 ago.	77.8	19 ago.	21 ago.	77.8	19 ago.	22 ago.	77.8	19 ago.	23 ago.
Popoli	74.4	15 ott.	75.0	14 ott.	15 ott.	75.6	13 ott.	15 ott.	75.6	13 ott.	16 ott.	75.6	13 ott.	17 ott.
Castel del Monte	63.5	15 ott.	63.5	15 ott.	16 ott.	66.2	18 gen.	20 gen.	66.2	18 gen.	21 gen.	78.6	20 gen.	24 gen.
Villa S. Lucia	62.0	15 ott.	70.6	19 gen.	20 gen.	75.6	18 gen.	20 gen.	76.3	19 gen.	22 gen.	84.5	19 gen.	23 gen.
S. Stefano di Sessanio	40.0	9 set.	62.1	8 set.	9 set.	62.1	8 set.	10 set.	72.2	20 lug.	23 lug.	92.2	20 lug.	24 lug.
Carapelle Calvisio	50.0	15 ott.	62.4	8 set.	9 set.	63.9	8 set.	10 set.	66.4	6 set.	9 set.	67.9	6 set.	10 set.
Capestrano	70.0	15 ott.	70.4	14 ott.	15 ott.	70.4	14 ott.	16 ott.	70.4	14 ott.	17 ott.	70.4	14 ott.	18 ott.
Collepietro	65.0	15 ott.	67.2	14 ott.	15 ott.	67.6	13 ott.	15 ott.	67.8	12 ott.	15 ott.	68.0	11 ott.	15 ott.
Barisciano	42.6	9 set.	67.2	8 set.	9 set.	67.6	8 set.	10 set.	67.8	7 set.	10 set.	68.0	6 set.	10 set.
Forca di Penne	70.4	15 ott.	70.6	14 ott.	15 ott.	70.6	14 ott.	16 ott.	71.0	12 ott.	15 ott.	71.0	12 ott.	16 ott.
Pescosansone	67.0	15 ott.	68.2	14 ott.	15 ott.	68.2	14 ott.	16 ott.	78.4	22 gen.	25 gen.	84.2	22 gen.	26 gen.
Centr. 1° Salto - Pescara	55.0	23 gen.	98.0	23 gen.	24 gen.	118.0	22 gen.	24 gen.	119.0	21 gen.	24 gen.	128.5	20 gen.	24 gen.
Bussi Officine	50.0	23 gen.	69.2	23 gen.	24 gen.	86.8	22 gen.	24 gen.	86.8	22 gen.	25 gen.	91.0	20 gen.	24 gen.
S. Eufemia a Maiella	103.0	20 ago.	164.0	20 ago.	21 ago.	219.0	19 ago.	21 ago.	221.2	19 ago.	22 ago.	224.4	19 ago.	23 ago.
Caramanico	80.0	14 apr.	133.6	19 ago.	20 ago.	169.0	19 ago.	21 ago.	170.8	19 ago.	22 ago.	170.8	19 ago.	23 ago.

BACINO E STAZIONE	NUMERO DEI GIORNI DEL PERIODO													
	1		2			3			4			5		
	mm	data	mm	dal	al	mm	dal	al	mm	dal	al	mm	dal	al
<i>(segue)</i>														
ATERNO-PESCARA														
Salle	78.0	23 gen.	115.5	13 apr.	14 apr.	146.8	22 gen.	24 gen.	147.8	21 gen.	24 gen.	159.8	20 gen.	24 gen.
Roccamorice	81.8	14 apr.	123.4	13 apr.	14 apr.	146.6	22 gen.	24 gen.	147.2	21 gen.	24 gen.	178.2	20 gen.	24 gen.
Alanno	68.2	15 ott.	68.6	14 ott.	15 ott.	68.6	14 ott.	16 ott.	77.6	30 dic.	2 gen.	85.6	31 dic.	4 gen.
Manoppello	63.0	23 gen.	109.0	23 gen.	24 gen.	129.0	31 dic.	2 gen.	145.0	30 dic.	2 gen.	156.0	19 gen.	23 gen.
Chieti	80.0	15 ott.	95.2	20 ago.	21 ago.	104.6	31 dic.	2 gen.	108.6	18 ago.	21 ago.	131.8	31 dic.	4 gen.
Casalincontrada	58.8	20 ago.	93.5	20 ago.	21 ago.	127.1	19 ago.	21 ago.	127.1	19 ago.	22 ago.	132.1	19 ago.	23 ago.
Brittoli	55.6	16 ott.	55.6	15 ott.	16 ott.	55.6	15 ott.	17 ott.	63.4	30 dic.	2 gen.	65.8	30 dic.	3 gen.
Catignano	70.0	15 ott.	77.0	14 ott.	15 ott.	77.0	14 ott.	16 ott.	77.0	14 ott.	17 ott.	77.2	11 ott.	15 ott.
Nocciano	88.2	15 ott.	92.0	14 ott.	15 ott.	92.0	14 ott.	16 ott.	92.0	14 ott.	17 ott.	92.2	11 ott.	15 ott.
Cepagatti	60.0	15 ott.	63.0	14 ott.	15 ott.	67.8	30 dic.	2 gen.	72.8	30 dic.	2 gen.	86.2	31 dic.	4 gen.
Spoltore	71.0	20 ago.	123.6	20 ago.	21 ago.	136.0	19 ago.	21 ago.	149.0	18 ago.	21 ago.	149.0	18 ago.	22 ago.
Pescara ♦	63.0	23 gen.	97.0	23 gen.	24 gen.	103.2	22 gen.	24 gen.	112.4	30 dic.	2 gen.	131.0	30 dic.	3 gen.
ALTOPIANO DI PESCO-COSTANZO														
Pescocostanzo	50.6	19 gen.	76.0	19 gen.	20 gen.	88.4	18 gen.	20 gen.	90.0	31 dic.	3 gen.	98.0	31 dic.	4 gen.
FORO														
Passo Lanciano	111.0	20 ago.	193.0	20 ago.	21 ago.	231.0	19 ago.	21 ago.	233.0	18 ago.	21 ago.	233.0	18 ago.	22 ago.
Guardiagrele	57.4	23 gen.	94.8	21 dic.	1 gen.	138.0	31 dic.	2 gen.	147.8	31 dic.	3 gen.	156.6	31 dic.	4 gen.
Pretoro	100.5	20 ago.	148.8	31 dic.	1 gen.	190.6	31 dic.	2 gen.	201.8	30 dic.	2 gen.	221.0	31 dic.	4 gen.
Semivicoli	70.0	15 ott.	100.0	20 ago.	21 ago.	139.0	31 dic.	2 gen.	143.2	30 dic.	2 gen.	169.0	31 dic.	4 gen.
Fara Filiorum Petri	58.9	23 gen.	113.1	31 dic.	1 gen.	139.3	31 dic.	2 gen.	146.0	30 dic.	2 gen.	163.9	31 dic.	4 gen.
VARI														
Ortona	67.0	23 gen.	108.0	20 ago.	21 ago.	121.0	19 ago.	21 ago.	128.0	18 ago.	21 ago.	137.0	20 ago.	24 ago.
MORO														
Orsogna	56.0	20 ago.	98.0	20 ago.	21 ago.	109.0	19 ago.	21 ago.	130.0	18 ago.	21 ago.	135.0	20 ago.	24 ago.
FELTRINO														
Lanciano	75.0	20 ago.	90.0	19 ago.	20 ago.	100.0	19 ago.	21 ago.	100.0	19 ago.	22 ago.	120.0	20 ago.	24 ago.
S. Vito Chietino	55.0	15 ott.	94.0	20 ago.	21 ago.	111.0	19 ago.	21 ago.	112.0	18 ago.	21 ago.	118.5	20 ago.	24 ago.
SANGRO														
Pescasseroli ♦	93.0	1 dic.	136.0	18 gen.	19 gen.	149.0	18 gen.	20 gen.	149.2	17 gen.	20 gen.	149.4	18 gen.	22 gen.
Civitella Alfedena	89.0	21 nov.	181.0	31 dic.	1 gen.	257.0	31 dic.	2 gen.	276.0	31 dic.	3 gen.	278.0	30 dic.	3 gen.
Barrea	60.0	16 set.	120.0	31 dic.	1 gen.	191.0	31 dic.	2 gen.	216.0	31 dic.	3 gen.	226.0	31 dic.	4 gen.
Alfedena	117.0	31 dic.	234.0	31 dic.	1 gen.	292.0	31 dic.	2 gen.	317.4	30 dic.	2 gen.	336.2	30 dic.	3 gen.

BACINO E STAZIONE	NUMERO, DEI GIORNI DEL PERIODO													
	1		2			3			4			5		
	mm	data	mm	dal	al	mm	dal	al	mm	dal	al	mm	dal	al
<i>(segue)</i>														
SANGRO														
Montenero Valcocchiara	91.0	19 gen.	224.7	31 dic.	1 gen.	298.0	31 dic.	2 gen.	230.0	31 dic.	3 gen.	244.6	31 dic.	4 gen.
Castel di Sangro	45.2	1 dic.	127.6	31 dic.	1 gen.	190.6	31 dic.	2 gen.	208.2	31 dic.	3 gen.	215.4	31 dic.	4 gen.
Roccaraso	43.0	6 mar.	70.2	31 dic.	1 gen.	109.6	31 dic.	2 gen.	126.0	31 dic.	3 gen.	142.7	31 dic.	4 gen.
Ateleta	41.0	6 mar.	69.2	31 dic.	1 gen.	109.2	31 dic.	2 gen.	117.8	31 dic.	3 gen.	123.4	31 dic.	4 gen.
Capracotta	76.0	20 gen.	130.0	19 gen.	20 gen.	145.0	31 dic.	2 gen.	180.0	31 dic.	3 gen.	186.0	31 dic.	4 gen.
Pizzoferrato	47.0	30 ott.	75.0	31 dic.	1 gen.	127.0	31 dic.	2 gen.	143.0	31 dic.	3 gen.	150.0	31 dic.	4 gen.
Pescopennataro	73.0	14 apr.	118.0	31 dic.	1 gen.	175.0	31 dic.	2 gen.	217.0	31 dic.	3 gen.	232.0	31 dic.	4 gen.
Rosello	101.0	14 apr.	126.0	13 apr.	14 apr.	164.0	31 dic.	2 gen.	179.0	30 dic.	3 gen.	191.0	30 dic.	3 gen.
Villa S. Maria	60.4	19 gen.	111.7	18 gen.	19 gen.	146.3	18 gen.	20 gen.	146.3	18 gen.	21 gen.	158.3	18 gen.	22 gen.
Montenerodomo	50.0	15 ott.	115.0	31 dic.	1 gen.	165.0	31 dic.	2 gen.	175.0	31 dic.	3 gen.	184.0	30 dic.	3 gen.
Bomba	55.0	14 apr.	103.2	31 dic.	1 gen.	148.8	31 dic.	2 gen.	166.0	31 dic.	3 gen.	175.8	30 dic.	3 gen.
Palena	62.0	19 gen.	119.2	31 dic.	1 gen.	166.2	31 dic.	2 gen.	176.4	31 dic.	3 gen.	185.2	31 dic.	4 gen.
Lama dei Peligni	55.7	19 gen.	97.0	31 dic.	1 gen.	180.5	31 dic.	2 gen.	191.2	31 dic.	3 gen.	204.8	31 dic.	4 gen.
Gessopalena	48.0	15 ott.	97.0	31 dic.	1 gen.	140.0	31 dic.	2 gen.	153.0	31 dic.	3 gen.	167.0	31 dic.	4 gen.
Fara S. Martino	39.8	19 gen.	84.4	31 dic.	1 gen.	114.6	31 dic.	2 gen.	123.4	31 dic.	3 gen.	130.8	31 dic.	4 gen.
Pennapedimonte	73.0	20 ago.	120.0	20 ago.	21 ago.	142.0	31 dic.	2 gen.	151.0	31 dic.	3 gen.	168.0	31 dic.	4 gen.
Casoli	53.0	30 ago.	96.0	31 dic.	1 gen.	127.0	31 dic.	2 gen.	134.0	31 dic.	3 gen.	148.0	31 dic.	4 gen.
Atessa	44.0	31 dic.	87.1	31 dic.	1 gen.	134.9	31 dic.	2 gen.	147.7	31 dic.	3 gen.	161.4	31 dic.	4 gen.
VARII														
Torino di Sangro (scalo)	79.3	20 ago.	166.9	20 ago.	21 ago.	173.0	19 ago.	21 ago.	173.0	19 ago.	22 ago.	188.8	20 ago.	24 ago.
SINELLO														
Montazzoli	65.0	31 dic.	129.0	31 dic.	1 gen.	174.2	31 dic.	2 gen.	184.2	31 dic.	3 gen.	198.0	31 dic.	4 gen.
Gissi	47.8	15 ott.	90.1	31 dic.	1 gen.	148.9	31 dic.	2 gen.	159.6	31 dic.	3 gen.	174.4	31 dic.	4 gen.
Scerni	60.8	21 ago.	113.8	20 ago.	21 ago.	127.8	19 ago.	21 ago.	143.6	18 ago.	21 ago.	143.8	18 ago.	22 ago.
Cupello	61.0	21 ago.	116.0	20 ago.	21 ago.	132.0	19 ago.	21 ago.	147.0	18 ago.	21 ago.	147.0	18 ago.	22 ago.
VARII														
Vasto	82.8	21 ago.	154.4	20 ago.	21 ago.	162.0	19 ago.	21 ago.	177.0	18 ago.	21 ago.	177.0	18 ago.	22 ago.
S. Salvo	52.2	21 ago.	94.4	20 ago.	21 ago.	99.2	19 ago.	21 ago.	109.4	20 ago.	23 ago.	118.6	20 ago.	24 ago.
Punta Penna	100.0	21 ago.	163.0	20 ago.	21 ago.	166.5	19 ago.	21 ago.	189.5	18 ago.	21 ago.	189.5	18 ago.	22 ago.
TRIGNO														
Vastogirardi	78.0	19 gen.	116.0	19 gen.	20 gen.	137.0	18 gen.	20 gen.	137.0	18 gen.	21 gen.	142.0	18 gen.	22 gen.
Carovilli	78.0	6 mar.	98.0	5 mar.	6 mar.	99.0	4 mar.	6 mar.	113.0	5 mar.	8 mar.	114.0	4 mar.	8 mar.
Chiauci	75.8	31 dic.	153.6	31 dic.	1 gen.	211.4	31 dic.	2 gen.	226.2	31 dic.	3 gen.	235.2	30 dic.	3 gen.
Frosolone	60.0	31 dic.	113.0	31 dic.	1 gen.	177.0	31 dic.	2 gen.	192.0	31 dic.	3 gen.	202.0	30 dic.	3 gen.
Bagnoli del Trigno	56.8	31 dic.	99.8	31 dic.	1 gen.	146.8	31 dic.	2 gen.	157.6	31 dic.	3 gen.	163.8	30 dic.	3 gen.
Agnone	49.8	31 dic.	109.8	31 dic.	1 gen.	162.8	31 dic.	2 gen.	176.2	31 dic.	3 gen.	181.0	30 dic.	3 gen.
Pietrabbondante	70.0	14 ott.	151.0	31 dic.	1 gen.	213.0	31 dic.	2 gen.	262.0	31 dic.	3 gen.	273.0	31 dic.	4 gen.
Castiglione M. M.	58.2	19 gen.	110.6	31 dic.	1 gen.	173.4	31 dic.	2 gen.	182.6	31 dic.	3 gen.	195.4	31 dic.	4 gen.
Trivento	59.6	31 dic.	96.6	31 dic.	1 gen.	148.6	31 dic.	2 gen.	152.9	31 dic.	3 gen.	158.9	31 dic.	4 gen.

BACINO E STAZIONE	NUMERO DEI GIORNI DEL PERIODO													
	1		2			3			4			5		
	mm	data	mm	dal	al	mm	dal	al	mm	dal	al	mm	dal	al
<i>(segue)</i>														
TRIGNO														
Torrebruna	52.8	14 apr.	96.6	31 dic.	1 gen.	108.0	31 dic.	2 gen.	122.6	31 dic.	3 gen.	125.4	31 dic.	4 gen.
Palmoli	38.6	31 dic.	58.6	31 dic.	1 gen.	97.0	31 dic.	2 gen.	103.2	30 dic.	2 gen.	108.6	30 dic.	3 gen.
Montemitro	87.0	31 dic.	112.1	31 dic.	1 gen.	158.3	31 dic.	2 gen.	181.3	31 dic.	3 gen.	200.8	30 dic.	3 gen.
Palata	53.0	20 ago.	85.3	31 dic.	1 gen.	119.6	31 dic.	2 gen.	127.1	30 dic.	2 gen.	131.3	30 dic.	3 gen.
Mafalda	60.0	31 dic.	84.0	31 dic.	1 gen.	120.0	31 dic.	2 gen.	133.0	30 dic.	2 gen.	139.0	31 dic.	4 gen.
Lentella	50.0	19 ago.	77.0	19 ago.	20 ago.	117.0	19 ago.	21 ago.	117.0	19 ago.	22 ago.	117.7	19 ago.	23 ago.
VARII														
Termoli ♦	65.2	20 ago.	128.0	20 ago.	21 ago.	128.8	19 ago.	21 ago.	130.8	20 ago.	23 ago.	178.2	20 ago.	24 ago.
BIFERNO														
Boiano	84.8	31 dic.	140.4	31 dic.	1 gen.	170.6	31 dic.	2 gen.	181.8	30 dic.	2 gen.	185.6	30 dic.	3 gen.
Indiprete	65.0	31 dic.	146.0	31 dic.	1 gen.	234.0	31 dic.	2 gen.	250.0	31 dic.	3 gen.	262.0	31 dic.	4 gen.
Spinete	53.0	14 apr.	105.0	31 dic.	1 gen.	167.0	31 dic.	2 gen.	198.0	31 dic.	3 gen.	212.0	30 dic.	3 gen.
Roccamandolfi	100.0	21 nov.	205.0	31 dic.	1 gen.	295.0	31 dic.	2 gen.	318.0	31 dic.	3 gen.	340.0	31 dic.	4 gen.
Guardiaregia	114.0	12 nov.	142.0	11 nov.	12 nov.	193.0	31 dic.	2 gen.	211.6	31 dic.	3 gen.	224.6	30 dic.	3 gen.
Vinchiaturo	58.0	11 nov.	80.0	11 nov.	12 nov.	81.0	10 nov.	12 nov.	81.0	10 nov.	13 nov.	81.0	10 nov.	14 nov.
Baranello	55.0	31 dic.	73.0	31 dic.	1 gen.	142.0	31 dic.	2 gen.	154.0	31 dic.	3 gen.	155.0	30 dic.	3 gen.
Campobasso ♦	42.6	21 lug.	49.2	31 dic.	1 gen.	105.6	31 dic.	2 gen.	111.8	30 dic.	2 gen.	117.6	30 dic.	3 gen.
Castropignano	37.2	31 dic.	53.0	31 dic.	1 gen.	97.0	31 dic.	2 gen.	104.0	31 dic.	3 gen.	107.0	30 dic.	3 gen.
S. Angelo Limosano	74.2	31 dic.	120.2	30 dic.	31 dic.	132.4	30 dic.	1 gen.	143.5	30 dic.	2 gen.	165.5	30 dic.	3 gen.
Lucito	41.6	20 ago.	57.6	19 ago.	20 ago.	70.0	19 ago.	21 ago.	70.0	19 ago.	22 ago.	75.8	31 dic.	4 gen.
Ripabottoni	74.8	21 ago.	110.5	20 ago.	21 ago.	135.0	19 ago.	21 ago.	136.9	19 ago.	22 ago.	136.9	19 ago.	23 ago.
Civita campomariano	32.0	19 gen.	60.0	19 ago.	20 ago.	89.0	19 ago.	21 ago.	89.0	19 ago.	22 ago.	89.0	19 ago.	23 ago.
Castelmauro	55.8	27 lug.	67.8	31 dic.	1 gen.	108.8	31 dic.	2 gen.	118.8	31 dic.	3 gen.	128.8	31 dic.	4 gen.
Guardialfiera	50.4	31 dic.	62.2	30 dic.	31 dic.	77.8	31 dic.	2 gen.	89.6	30 dic.	2 gen.	97.6	31 dic.	4 gen.
Larino	53.4	31 dic.	71.2	31 dic.	1 gen.	108.2	31 dic.	2 gen.	121.8	30 dic.	2 gen.	124.4	30 dic.	3 gen.
Guglionesi	35.7	14 apr.	56.9	20 ago.	21 ago.	61.2	19 ago.	21 ago.	68.4	18 ago.	21 ago.	74.3	20 ago.	24 ago.
Casacalenda	52.6	21 ago.	67.8	20 ago.	21 ago.	82.6	19 ago.	21 ago.	88.6	30 dic.	2 gen.	101.0	31 dic.	4 gen.
Portocannone	81.0	16 lug.	119.5	20 ago.	21 ago.	120.5	19 ago.	21 ago.	120.5	19 ago.	22 ago.	136.5	20 ago.	24 ago.
SACCIONE														
Ururi	51.0	25 set.	80.0	20 ago.	21 ago.	87.0	20 ago.	22 ago.	87.0	20 ago.	23 ago.	102.0	20 ago.	24 ago.
Serracapriola ♦	77.2	25 ago.	103.0	24 ago.	25 ago.	103.6	23 ago.	25 ago.	104.0	22 ago.	25 ago.	156.0	21 ago.	25 ago.
VARII														
Torre Fantina	30.0	21 ago.	42.0	20 ago.	21 ago.	53.0	19 ago.	21 ago.	54.0	19 ago.	22 ago.	54.0	19 ago.	23 ago.
FORTORE														
Montefalcone Valfortore	37.6	28 set.	68.4	27 set.	28 set.	68.4	27 sett.	29 set.	72.2	25 set.	28 set.	72.2	25 set.	29 set.

Tabella IV - Massime precipitazioni dell'anno per periodi di più giorni consecutivi

Anno 1972

BACINO E STAZIONE	NUMERO DEI GIORNI DEL PERIODO													
	1		2			3			4			5		
	mm	data	mm	dal	al	mm	dal	al	mm	dal	al	mm	dal	al
(segue)														
FORTORE														
Roseto Valfortore	72.4	23 gen.	87.8	23 gen.	24 gen.	98.8	22 gen.	24 gen.	10.4	22 gen.	25 gen.	138.0	19 gen.	23 gen.
S. Bartolomeo in Galdo	36.0	23 gen. 28 set.	58.0	27 set.	28 set.	58.8	26 set.	28 set.	64.4	25 set.	28 set.	70.8	19 gen.	23 gen.
Castelvetere Valfortore	49.8	27 set.	61.4	27 set.	28 set.	83.8	31 dic.	2 gen.	89.4	30 dic.	2 gen.	90.0	30 dic.	3 gen.
Volturara Appula	51.8	23 gen. 19 gen.	70.0	20 ago. 18 gen.	21 ago. 19 gen.	80.7	19 ago.	21 ago.	81.2	19 ago.	22 ago.	105.2	19 gen.	23 gen.
Toro	16.0	25 set. 15 ott.	28.0	25 set. 20 lug.	26 set. 21 lug.	39.0	20 lug.	22 lug.	44.0	25 set.	28 set.	44.0	25 set.	29 set.
Campolieto	52.0	21 ago.	77.0	20 ago.	21 ago.	101.6	31 dic.	2 gen.	107.2	30 dic.	2 gen.	108.6	31 dic.	4 gen.
Riccia	41.8	23 gen.	57.8	23 gen.	24 gen.	91.4	31 dic.	2 gen.	99.8	30 dic.	2 gen.	101.2	30 dic.	3 gen.
Gambatesa	38.0	31 dic.	49.0	31 dic.	1 gen.	91.0	31 dic.	2 gen.	98.0	30 dic.	2 gen.	98.0	30 dic.	3 gen.
S. Elia a Pianisi	40.6	31 dic.	64.0	31 dic.	1 gen.	104.0	31 dic.	2 gen.	111.0	30 dic.	2 gen.	124.6	31 dic.	4 gen.
Colletorto	37.6	21 ago.	52.8	20 ago.	21 ago.	66.1	31 dic.	2 gen.	75.3	30 dic.	2 gen.	96.5	31 dic.	4 gen.
Bonefro	61.4	21 ago.	89.4	20 ago.	21 ago.	92.0	19 ago.	21 ago.	92.0	19 ago.	22 ago.	94.4	21 ago.	25 ago.
Masseria Torres	62.6	25 ago.	83.6	24 ago.	25 ago.	87.6	23 ago.	25 ago.	87.6	23 ago.	26 ago.	119.6	21 ago.	25 ago.
Castelnuovo della Daunia	41.6	31 dic.	53.4	30 dic.	31 dic.	92.0	31 dic.	2 gen.	103.8	30 dic.	2 gen.	119.6	31 dic.	4 gen.
S. Paolo di Civitate (masseria La Porta)	62.8	16 lug.	75.4	15 lug.	16 lug.	82.0	14 lug.	16 lug.	86.4	14 lug.	17 lug.	87.2	13 lug.	17 lug.
ISOLE TREMITI														
San Nicola	71.8	15 ott.	71.8	15 ott.	16 ott.	71.8	15 ott.	17 ott.	72.0	12 ott.	15 ott.	72.0	12 ott.	15 ott.

Tabella V - Precipitazioni di notevole intensità e breve durata registrate ai pluviografi

Anno 1972

BACINO E STAZIONE	Giorno e mese	Durata ore e minuti	Quantità di precipita- zione mm	BACINO E STAZIONE	Giorno e mese	Durata ore e minuti	Quantità di precipita- zione mm
SALINELLO				(segue)			
Civitella del Tronto	3 lug. 18 ago.	0.10 0.20	8.0 10.6	ATERNO-PESCARA			
VARI				Scanno	31 lug.	0.10	10.0
Giulianova	19 ago. 24 ago.	0.10 0.10	38.0 13.0	Cocullo	28 lug.	0.20	12.0
TORDINO				Sulmona	31 lug.	0.20	9.0
Ginepri	19 ago.	0.10	15.8	Bagnaturo	21 lug.	0.20	17.0
Teramo	19 ago.	0.10	7.4	Popoli	24 lug.	0.10	16.0
VOMANO				Castel del Monte	13 lug.	0.30	15.0
Campotosto	20 lug. 21 lug.	0.30 0.10	11.0 9.0	Collepietro	3 lug.	0.10	9.0
Pietracamela	26 giu.	0.10	5.5	Barisciano	26 lug.	0.20	30.0
Isola del Gran Sasso (Pretara)	28 lug.	0.10	13.0	Forca di Penne	4 ago.	0.10	6.0
Tossicia	19 ago.	0.10	11.8	Pescosansonesco	20 lug.	0.30	29.0
PIOMBA				S. Eufemia a Maiella	27 lug.	0.30	46.0
Atri	3 ago.	0.10	17.0	Caramanico	19 ago.	0.20	30.0
SALINE				Roccamorice	21 lug. 30 ott.	0.30 0.30	14.0 11.0
Penne	27 lug.	0.10	30.0	Alanno	13 lug.	0.20	19.0
Moscufo	18 ago.	0.10	10.4	Chieti	3 lug. 20 ago.	0.10 0.20	11.0 14.0
ATERNO-PESCARA				Catignano	24 giu. 15 ott.	0.10 0.20	10.6 16.0
Montereale	25 apr. 4 ago.	0.10 0.30	8.0 13.4	Nocciano	18 ago. 30 ago.	0.10 0.20	11.8 14.0
Termine	3 ago.	0.20	10.0	Cepagatti	15 ott.	0.20	11.0
S. Pelino	13 lug. 20 lug.	0.20 0.10	12.4 12.0	Spoltore	20 ago. 15 ott.	0.20 0.10	14.0 6.8
L'Aquila	29 lug.	0.30	10.0	Pescara	31 lug.	0.20	15.0
Assergi (funivia)	3 lug. 3 lug.	0.30 0.10	11.8 7.0	ALTOPIANO DI PESCOCASTANZO			
				Pescocostanzo	9 giu. 26 lug.	0.20 0.10	26.0 20.0
				FORO			
				Guardagreffe	28 lug.	0.20	15.0

BACINO E STAZIONE	Giorno e mese	Durata ore e minuti	Quantità di precipita- zione mm	BACINO E STAZIONE	Giorno e mese	Durata ore e minuti	Quantità di precipita- zione mm
FELTRINO				VARII			
Lanciano	11 mar.	0.20	10.0	Termoli	24 ago.	0.10	19.0
SANGRO				BIFERNO			
Pescasseroli	22 ago.	0.10	18.0	Boiano	24 lug. 8 set.	0.10 0.20	10.8 15.8
Alfedena	21 lug. 23 lug.	0.20 0.10	20.8 11.2	Roccamandolfi	31 lug.	0.20	11.0
Castel di Sangro	21 lug. 21 lug. 30 ago.	0.30 0.20 0.10	31.0 15.0 14.6	Campobasso	21 lug. 21 lug.	0.10 0.30	24.0 30.0
Ateleta	26 lug.	0.10	18.0	Castropignano	21 lug.	0.10	12.5
Bomba	24 ago. 24 ago.	0.30 0.20	30.0 28.0	Lucito	29 giu. 8 set.	0.10 0.30	12.0 16.0
Palena	10 giu. 17 set.	0.10 0.10	16.8 18.0	Castelmauro	27 lug. 27 lug.	0.30 0.10	46.6 30.6
Fara S. Martino	5 mag.	0.30	21.2	Guardialfiera	8 set.	0.10	15.0
SINELLO				Larino	12 set.	0.10	11.0
Montazzoli	21 set.	0.10	16.5	Casacalenda	10 giu. 26 lug.	0.10 0.20	16.4 18.0
Scerni	4 set.	0.20	12.0	SACCIONE			
VARII				Serracapriola	25 ago. 25 ago.	0.30 0.10	26.5 24.0
Vasto	24 ago.	0.20	16.0	FORTORE			
S. Salvo	4 set.	0.10	19.8	Montefalcone Valfortore	10 mag.	0.10	16.0
TRIGNO				Roseto Valfortore	8 set.	0.20	20.0
Chiauci	13 lug. 24 ago.	0.10 0.10	16.0 9.8	S. Bartolomeo in Galdo	8 mag. 28 lug.	0.10 0.10	15.8 17.0
Agnone	25 set.	0.10	6.6	Castelvetero Valfortore	4 mag.	0.10	8.6
Castiglione Messer Marino	13 lug.	0.10	9.0	Campolieto	22 lug. 4 set.	0.10 0.10	14.0 23.0
Torrebruna	21 set. 21 set.	0.20 0.10	20.0 19.8	Riccìa	4 mag.	0.10	11.0
Palmoli	27 lug. 18 ago.	0.20 0.10	25.0 13.0	Bonefro	7 mag. 4 ago.	0.10 0.10	11.0 15.0

BACINO E STAZIONE	Giorno e mese	Durata ore e minuti	Quantità di precipita- zione mm	BACINO E STAZIONE	Giorno e mese	Durata ore e minuti	Quantità di precipita- zione mm
<i>(segue)</i>							
FORTORE							
Masseria Torres	19 apr.	0.10	17.0				
	25 ago.	0.30	29.0				
S. Paolo di Civitate (masseria La Porta)	4 ago.	0.30	26.0				
	4 ago.	0.10	23.6				
ISOLE TREMITI							
S. Nicola	5 mag.	0.10	9.6				
	16 lug.	0.10	17.4				
	15 ott.	0.10	19.0				

BACINO E STAZIONE	Quota sul mare	GENNAIO			FEBBRAIO			MARZO			APRILE			MAGGIO			OTTOBRE			NOVEMBRE			DICEMBRE		
		Altezza dello strato al suolo a fine mese cm.	Quantità di neve caduta nel mese cm.	Numero dei giorni di precipitazione di nevosità	di permanenza della neve sul suolo	Altezza dello strato al suolo a fine mese cm.	Quantità di neve caduta nel mese cm.	Numero dei giorni di precipitazione di nevosità	di permanenza della neve sul suolo	Altezza dello strato al suolo a fine mese cm.	Quantità di neve caduta nel mese cm.	Numero dei giorni di precipitazione di nevosità	di permanenza della neve sul suolo	Altezza dello strato al suolo a fine mese cm.	Quantità di neve caduta nel mese cm.	Numero dei giorni di precipitazione di nevosità	di permanenza della neve sul suolo	Altezza dello strato al suolo a fine mese cm.	Quantità di neve caduta nel mese cm.	Numero dei giorni di precipitazione di nevosità	di permanenza della neve sul suolo	Altezza dello strato al suolo a fine mese cm.	Quantità di neve caduta nel mese cm.	Numero dei giorni di precipitazione di nevosità	di permanenza della neve sul suolo
TRIGNO																									
Vastogiardì	1137	70	70	6	9	-	5	1	1	11	1	1	-	-	-	1	1	18	2	5	2	15	3	8	
Carovilli	892	16	23	4	5	-	-	-	-	-	-	-	-	-	-	-	-	5	1	2	-	-	3	-	
Chiauci	879	8	20	2	4	-	-	-	-	-	-	-	-	-	-	-	-	12	1	1	-	-	1	1	
Frosolone	894	9	41	3	5	-	-	-	-	-	-	-	-	-	-	-	-	9	1	1	-	-	1	1	
Bagnoli del Trigno	681	-	5	1	1	-	-	-	-	-	-	-	-	-	-	-	-	»	»	»	-	-	»	»	
Agnone	806	-	2	2	3	-	-	-	-	-	-	-	-	-	-	-	-	»	»	»	-	-	»	»	
Pietrabbondante	1027	10	43	4	7	-	-	-	-	2	1	1	-	-	-	-	-	22	2	4	-	-	10	2	
Castiglione M.M.	1081	10	12	3	5	-	-	-	-	-	-	-	-	-	-	-	-	30	1	4	-	-	20	2	
Trivento	550	-	-	-	-	-	-	-	-	-	-	-	-	-	-	-	-	10	1	1	-	-	-	-	
Torrebruna	857	-	17	2	5	-	-	-	-	-	-	-	-	-	-	-	-	30	1	4	-	-	7	1	
Palmoli	711	-	1	1	1	-	-	-	-	-	-	-	-	-	-	-	-	1	25	5	-	-	-	-	
Montemitro	520	-	-	-	-	-	-	-	-	-	-	-	-	-	-	-	-	-	-	-	-	-	-	-	
Palata	521	-	-	-	-	-	-	-	-	-	-	-	-	-	-	-	-	-	-	-	-	-	-	-	
Mafalda	450	-	-	-	-	-	-	-	-	-	-	-	-	-	-	-	-	-	-	-	-	-	-	-	
Lentella	398	-	-	-	-	-	-	-	-	-	-	-	-	-	-	-	-	-	-	-	-	-	-	-	
VARII																									
Termoli	21	-	-	-	-	-	-	-	-	-	-	-	-	-	-	-	-	-	-	-	-	-	-	-	
BIFERNO																									
Boiano	488	-	-	-	-	-	-	-	-	-	-	-	-	-	-	-	-	-	-	-	-	-	-	-	
Indiprete	640	-	9	2	2	-	-	-	-	-	-	-	-	-	-	-	-	7	1	1	-	-	-	-	
Spinete	590	-	7	2	2	-	-	-	-	-	-	-	-	-	-	-	-	7	1	3	-	-	2	1	
Roccamandolfi	810	4	17	3	6	-	-	17	2	-	-	-	-	-	-	-	-	-	-	-	-	-	10	2	
Guardiaregia	733	-	13	3	3	-	-	-	-	-	-	-	-	-	-	-	-	6	1	2	-	-	8	1	
Vinchiaturo	624	-	5	1	2	-	-	-	-	-	-	-	-	-	-	-	-	4	1	2	-	-	-	-	
Baranello	600	-	5	1	1	-	-	-	-	-	-	-	-	-	-	-	-	12	1	2	-	-	-	-	
Campobasso	686	1	7	3	3	-	-	-	-	-	-	-	-	-	-	-	-	11	1	2	-	-	10	2	
Castropignano	700	-	2	1	1	-	-	-	-	-	-	-	-	-	-	-	-	2	1	1	-	-	-	-	

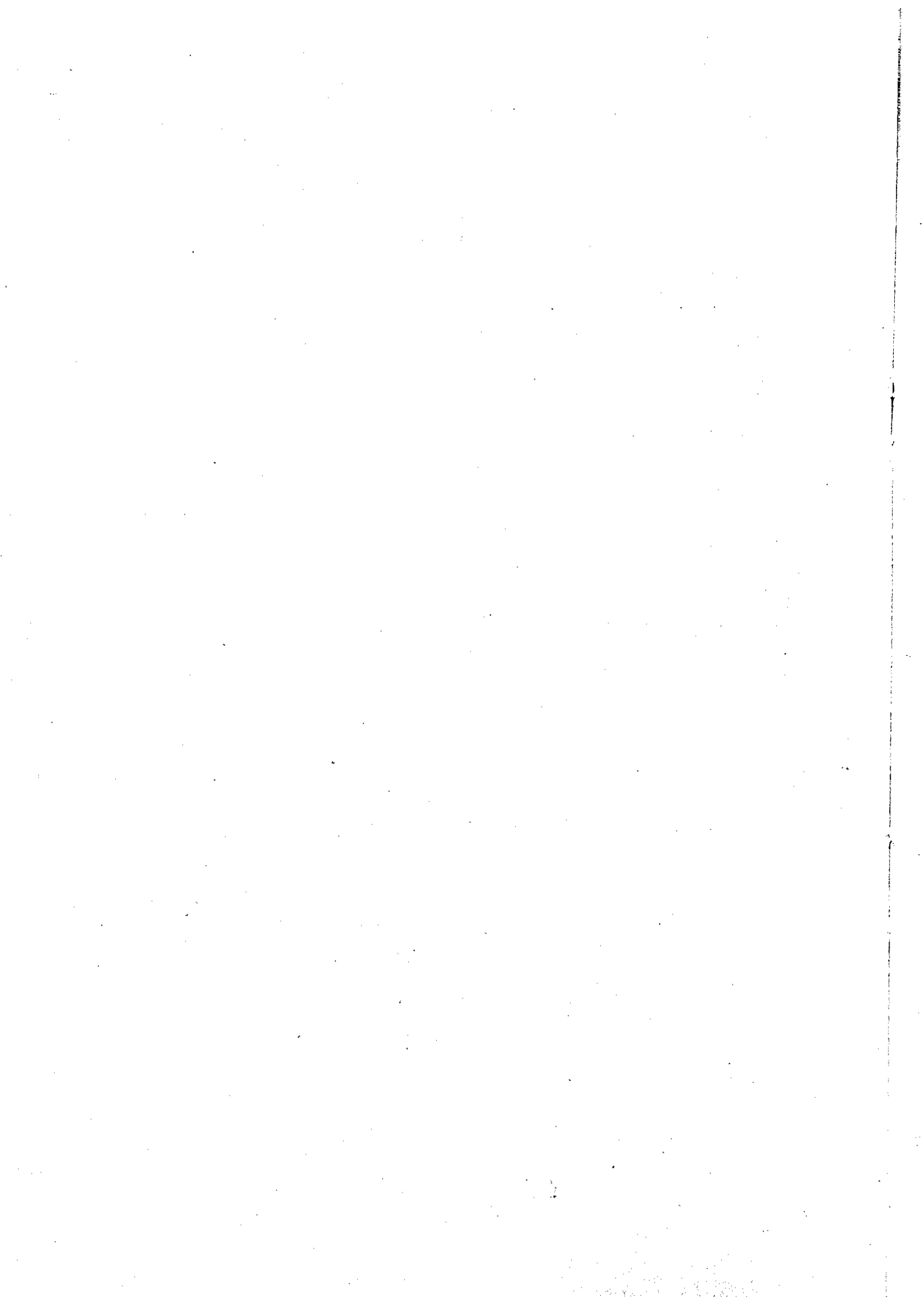

ELENCO ALFABETICO DELLE STAZIONI TERMO-PLUVIOMETRICHE

A

Alanno	Tr	6, 18, 38
Alanno	Pr	46, 65, 93, 98, 102, 106, 112
Agnone ♦	Tr	6, 27, 40
Agnone ♦	Pr	46, 79, 95, 98, 103, 107, 115
Alfedena	Pr	46, 71, 94, 98, 102, 107, 113
Arsita	P	45, 54, 93, 101, 110
Assergi (funivia)	Tr	6, 13, 37
Assergi (funivia)	Pr	45, 57, 93, 97, 101, 106, 111
A teleta	Pr	46, 72, 94, 98, 103, 107, 113
A tessa	P	46, 76, 95, 103, 114
Atri	Pr	45, 53, 92, 97, 100, 106, 110

B

Bagnaturo	Pr	45, 61, 93, 97, 101, 106, 111
Bagnoli del Trigno	Pr	46, 79, 95, 100, 103, 110, 115
Baranello	P	47, 83, 96, 104, 115
Barisciano	Tm	6, 17, 38
Barisciano	Pr	45, 63, 93, 97, 101, 106, 112
Barrea	Tr	6, 22, 39
Barrea	Pr	46, 71, 94, 102, 113
Bazzano	P	45, 57, 93, 101, 111
Beffi	P	45, 58, 93, 101, 111
Bellante	P	45, 49, 92, 100, 109
Boiano	Pr	47, 82, 96, 99, 104, 107, 115
Bomba	Pr	46, 74, 95, 98, 103, 107, 114
Bonefro	Pr	47, 90, 96, 99, 105, 107, 117
Brittoli	Pr	46, 66, 94, 99, 102, 112
Bussi Officine	Pr	45, 64, 93, 101, 112

C

Campana	P	45, 58, 93, 101, 111
Campoli	P	45, 49, 92, 100, 109
Campobasso ♦	Tr	7, 31, 41
Campobasso ♦	Pr	47, 84, 96, 99, 104, 107, 115
Campo di Gioia	Pn	45, 60, 93, 101, 111
Campo Imperatore ♦	Tr	6, 13, 37
Campo Imperatore ♦	Pr	45, 57, 93, 101, 111
Campolieto	Tm	7, 33, 41
Campolieto	Pr	47, 89, 96, 99, 105, 107, 116
Campotosto	Tr	6, 9, 36
Campotosto	Pr	45, 50, 92, 97, 100, 106, 109
Cant. Porcinaro	Pn	45, 50, 92, 100, 109
Cant. Ortolano	Pn	45, 50, 92, 100, 109
Capestrano	Pr	45, 63, 93, 99, 101, 111
Capracotta	Tr	6, 24, 39
Capracotta	Pn	46, 72, 94, 103, 113
Caramanico	Pr	45, 65, 93, 97, 101, 106, 112
Carapelle Calvisio	Pn	45, 62, 93, 101, 111
Carovilli	Pn	46, 78, 95, 103, 115
Casacalenda	Pr	47, 86, 96, 99, 104, 107, 116
Casalincontrada	P	46, 66, 94, 102, 112
Casamaina	Pn	45, 56, 93, 101, 111
Casoli	P	46, 75, 95, 103, 114
Castel del Monte	Tr	6, 16, 37
Castel del Monte	Pr	45, 62, 93, 97, 101, 106, 111
Castel di Sangro	Tr	6, 23, 39
Castel di Sangro	Pr	46, 72, 94, 98, 103, 107, 113
Castelli	P	45, 52, 92, 100, 110
Castelmauro	Tr	7, 31, 41
Castelmauro	Pn	47, 85, 96, 99, 104, 107, 116
Castelnuovo della Daunia	Pr	47, 91, 96, 99, 105, 117
Castelvetero Valfortore	Pr	47, 88, 96, 99, 105, 107, 116
Castiglione M. M.	Pr	46, 80, 95, 98, 103, 107, 115
Castro pignano	Pr	47, 84, 96, 99, 104, 107, 115
Catignano	Pr	46, 67, 94, 98, 102, 106, 112

C

Centrale Anversa	P	45, 59, 93, 101, 111
Centr. 1° Salto Pescara	P	45, 64, 93, 101, 112
Cepagatti	Pr	46, 67, 94, 98, 102, 106, 112
Chiauci	Tr	6, 27, 40
Chiauci	Pr	46, 78, 95, 98, 103, 107, 115
Chieti	Tr	6, 18, 38
Chieti	Pr	46, 66, 94, 98, 102, 106, 112
Città S. Angelo	P	45, 55, 93, 101, 110
Civitacampomariano	P	47, 85, 96, 104, 116
Civitella Alfedena	Pn	46, 71, 94, 102, 113
Civitella del Tronto	Pr	45, 48, 92, 97, 100, 106, 109
Cocullo	Pr	45, 59, 93, 97, 101, 106, 111
Collepietro	Pr	45, 63, 93, 97, 101, 106, 112
Colletorto	P	47, 90, 96, 105, 117
Cortino	Pn	45, 49, 92, 100, 109
Cupello	P	46, 77, 95, 103, 114

F

Fano a Corno	P	45, 52, 92, 100, 110
Fano Adriano	Pn	45, 51, 92, 100, 110
Fara Filiorum Petri	P	46, 69, 94, 102, 113
Fara S. Martino	Pr	46, 75, 95, 98, 103, 107, 114
Farindola	P	45, 53, 93, 101, 110
Forca di Penne	Pr	45, 63, 93, 97, 101, 106, 112
Frattura	Pn	45, 59, 93, 101, 111
Frosolone	Pn	46, 79, 95, 103, 115

G

Gambatesa	Tr	7, 34, 41
Gambatesa	P	47, 89, 96, 105, 117
Gessopalena	P	46, 75, 95, 103, 114
Ginepri	Tm	6, 8, 36
Ginepri	Pn	45, 48, 92, 97, 100, 106, 109
Gissi	P	46, 76, 95, 103, 114
Giulianova Spiaggia	Pr	45, 48, 92, 97, 100, 106, 109
Goriano Sicoli	Tr	6, 14, 37
Goriano Sicoli	Pn	45, 58, 93, 101, 111
Guardiagrele	Tr	6, 21, 38
Guardiagrele	Pr	46, 68, 94, 98, 102, 106, 113
Guardialfiera	Pr	47, 85, 96, 99, 104, 107, 116
Guardiaregia	Tm	6, 30, 41
Guardiaregia	Pn	47, 83, 96, 104, 115
Guardia Vomano	P	45, 53, 92, 100, 110
Guglionesi	P	47, 86, 96, 104, 116

I

Indiprete	P	47, 82, 96, 104, 115
Isola del Gran Sasso	Tr	6, 10, 36
Isola del Gran Sasso	Pr	45, 52, 92, 97, 100, 106, 110

L

Lama dei Peligni	P	46, 74, 95, 103, 114
Lanciano	Tr	6, 21, 39
Lanciano	Pr	46, 70, 94, 98, 102, 107, 113
L'Aquila ♦	Tr	6, 12, 37
L'Aquila ♦	Pr	45, 56, 93, 97, 101, 106, 111
Larino	Tr	7, 32, 41
Larino	Pr	47, 86, 96, 99, 104, 107, 116
Lentella	P	47, 81, 95, 104, 115
Lucito	Pr	47, 84, 96, 100, 104, 107, 116

M

Mafalda	P	47, 81, 95, 104, 115
Manoppello	P	46, 66, 93, 102, 112
Masseria Torres	Pr	47, 90, 96, 99, 105, 108, 117
Montazzoli	Tr	6, 25, 39
Montazzoli	Pr	46, 76, 95, 98, 103, 107, 114
Montefalcone Valfortore	Pr	47, 87, 96, 99, 104, 107, 116
Montefino	P	45, 54, 93, 101, 110
Montemitro	Pr	47, 81, 95, 100, 104, 110, 115
Montenerodomo	Pn	46, 74, 95, 103, 114
Montenero Valcocchiara	Pn	46, 71, 94, 103, 113
Monteale	Tr	6, 11, 36
Monteale	Pr	45, 55, 93, 97, 101, 106, 111
Moscufo	Pr	45, 54, 93, 97, 101, 106, 110

N

Nereto	Tr	6, 8, 36
Nereto	P	45, 48, 92, 100, 109
Nerito	Pn	45, 51, 92, 100, 109
Nocciano	Tr	6, 19, 38
Nocciano	Pr	46, 67, 94, 98, 102, 106, 112

O

Orsogna	P	46, 70, 94, 102, 113
Ortona	P	46, 69, 94, 102, 113

P

Pacentro	P	45, 60, 93, 101, 111
Palata	Tr	6, 29, 40
Palata	P	47, 81, 95, 104, 115
Palena	Tr	6, 24, 39
Palena	Pr	44, 74, 95, 98, 103, 107, 114
Palmoli	Tm	6, 28, 40
Palmoli	Pr	47, 80, 95, 99, 104, 107, 115
Passo Lanciano	Tr	6, 20, 38
Passo Lanciano	Pn	46, 68, 94, 102, 112
Pennapiedimonte	P	46, 75, 95, 103, 114
Penne	Tm	6, 11, 36
Penne	Pr	45, 54, 93, 97, 101, 106, 110
Pescara ♦	Tr	6, 19, 38
Pescara ♦	Pr	46, 68, 94, 98, 102, 106, 112
Pescasseroli ♦	Tr	6, 22, 39
Pescasseroli ♦	Pr	46, 70, 94, 98, 102, 107, 113
Pescocostanzo	Tr	6, 20, 38
Pescocostanzo	Pr	46, 68, 94, 98, 102, 106, 112
Pescopennataro	Pn	46, 73, 94, 103, 114
Pescosansonesco	Pr	45, 64, 93, 97, 101, 106, 112
Pettorano (C.le Gizio)	P	45, 60, 93, 101, 111
Pietrabbondante	Pn	46, 79, 95, 103, 115
Pietracamela	Tr	6, 10, 36
Pietracamela	Pr	45, 51, 92, 97, 100, 106, 110
Pizzoferrato	Pn	46, 73, 94, 103, 114
Poggio Picenze	Pn	45, 57, 93, 101, 111
Popoli	Tm	6, 16, 37
Popoli	Pr	45, 61, 93, 97, 101, 106, 111
Portocannone	P	47, 86, 96, 104, 116
Pretoro	P	46, 69, 94, 102, 113
Punta Penna	Tm	6, 26, 40
Punta Penna	P	46, 78, 95, 103, 114

R

Riccìa	Pr	47, 89, 96, 99, 105, 107, 116
Ripabottoni	P	47, 85, 96, 104, 116
Roccasale	P	45, 61, 93, 101, 111
Rocca di Mezzo	Tr	6, 14, 37
Rocca di Mezzo	Pr	45, 58, 93, 101, 111
Roccamandolfi	Tr	6, 30, 40
Roccamandolfi	Pr	47, 83, 96, 99, 104, 107, 115

R

Roccamorice	Pr	46, 65, 93, 97, 102, 106, 112
Rocca Pia	Pn	45, 60, 93, 101, 111
Roccaraso	Tr	6, 23, 39
Roccaraso	Pr	46, 72, 94, 99, 103, 110, 113
Rosello	Pn	46, 73, 95, 103, 114
Roseto degli Abruzzi	P	45, 50, 92, 100, 109
Roseto Valfortore	Tr	7, 33, 41
Roseto Valfortore	Pr	47, 88, 96, 99, 105, 107, 116

S

Salle	P	45, 65, 93, 102, 112
S. Angelo Limosano	Pn	47, 84, 96, 104, 116
S. Bartolomeo in G.	Pr	47, 88, 97, 99, 105, 107, 116
S. Elia a Pianisi	Tr	7, 34, 41
S. Elia a Pianisi	Pr	47, 90, 96, 101, 105, 111, 117
S. Eufemia a Maiella	Tr	6, 17, 38
S. Eufemia a Maiella	Pr	45, 64, 93, 97, 101, 106, 112
S. Nicola	Tr	7, 35, 42
S. Nicola	Pr	47, 91, 97, 99, 105, 108, 117
S. Paolo di Civitate (masseria La Porta)	Pr	47, 91, 96, 99, 105, 108, 117
S. Pelino	Pr	45, 55, 93, 97, 101, 106, 111
S. Salvo	Pr	46, 77, 95, 98, 103, 107, 114
S. Stefano di Sessanio	Pn	45, 62, 93, 101, 111
S. Vito Chietino	P	46, 70, 94, 102, 113
Scanno	Tr	6, 15, 37
Scanno	Pr	45, 59, 93, 97, 101, 106, 111
Scemi	Tr	6, 25, 39
Scerni	Pr	46, 77, 95, 98, 103, 107, 114
Scoppito	Pn	45, 56, 93, 101, 111
Semivicoli	P	46, 69, 94, 102, 113
Serracapriola ♦	Tr	7, 32, 41
Serracapriola ♦	Pr	47, 87, 96, 99, 104, 107, 116
Silvi Alta	P	45, 53, 92, 100, 110
Spinete	P	47, 82, 96, 104, 115
Spoltore	P	46, 67, 94, 98, 102, 106, 112
Sulmona ♦	Tr	6, 15, 37
Sulmona ♦	Pr	45, 61, 93, 97, 101, 106, 111

T

Teramo ♦	Tr	6, 9, 36
Teramo ♦	Pr	45, 49, 92, 97, 100, 107, 109
Termine	Tr	6, 12, 36
Termine	Pr	45, 55, 93, 97, 101, 106, 111
Termoli ♦	Tr	6, 29, 40
Termoli ♦	Pr	47, 82, 95, 99, 104, 110, 115
Torino di Sangro (Sc.)	P	46, 76, 95, 103, 114
Toro	P	47, 89, 96, 105, 116
Tomimparte	Pr	45, 56, 93, 98, 101, 111
Torrebruna	Pr	47, 80, 95, 99, 104, 107, 115
Torre Fantina	P	47, 87, 96, 104, 116
Tossicia	Pr	45, 52, 92, 97, 100, 106, 110
Triento	Tr	6, 28, 40
Triento	Pr	47, 80, 95, 100, 103, 110, 115

U

Ururi	P	47, 87, 96, 104, 116
-------	---	----------------------

V

Vasto	Tr	6, 26, 40
Vasto	Pr	46, 77, 95, 98, 103, 107, 114
Vastogirardi	Pn	46, 78, 95, 103, 115
Villa S. Lucia	Pn	45, 62, 93, 101, 111
Villa S. Maria	P	46, 73, 95, 103, 114
Villa Valhucchi	P	45, 51, 92, 100, 110
Vinchiaturo	P	47, 83, 96, 104, 115
Volturara Appula	P	47, 88, 96, 105, 116

