

STATO DI PROGETTO

Piano Soppalco

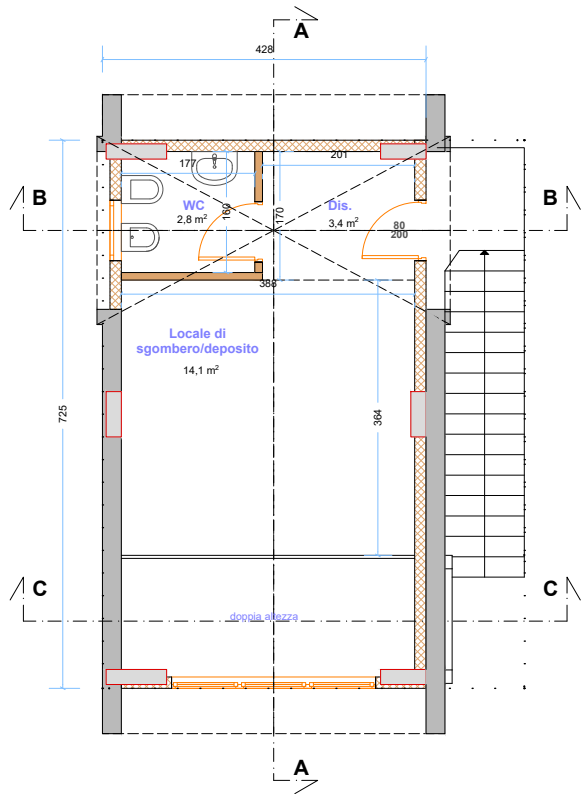

Piano Copertura

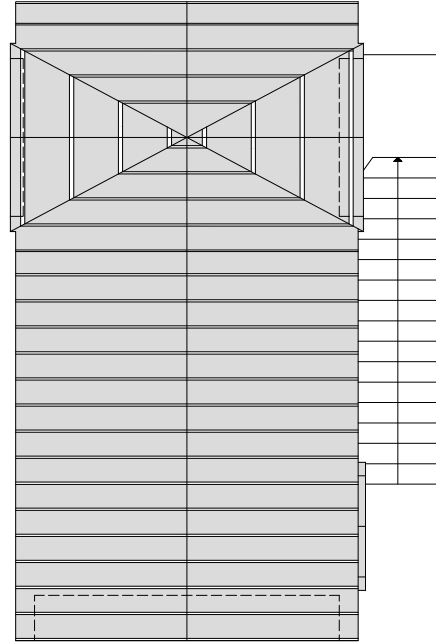

Piano Interrato

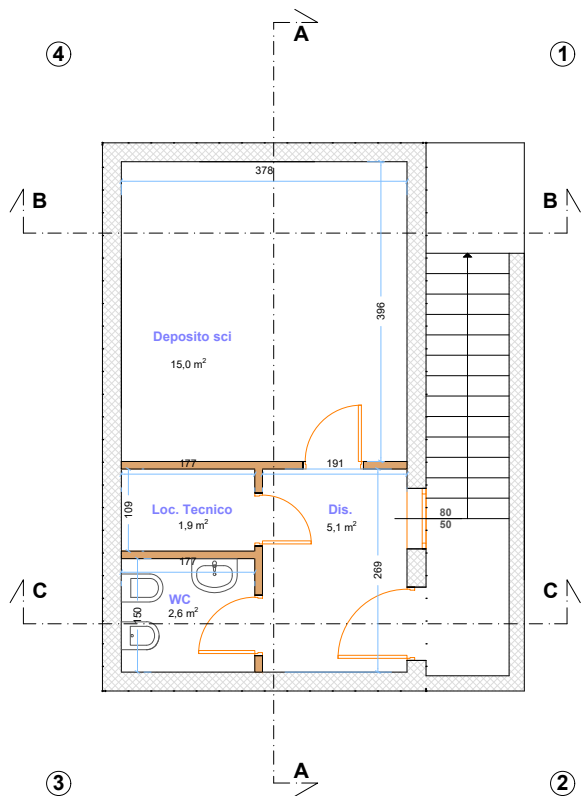

Piano Terra

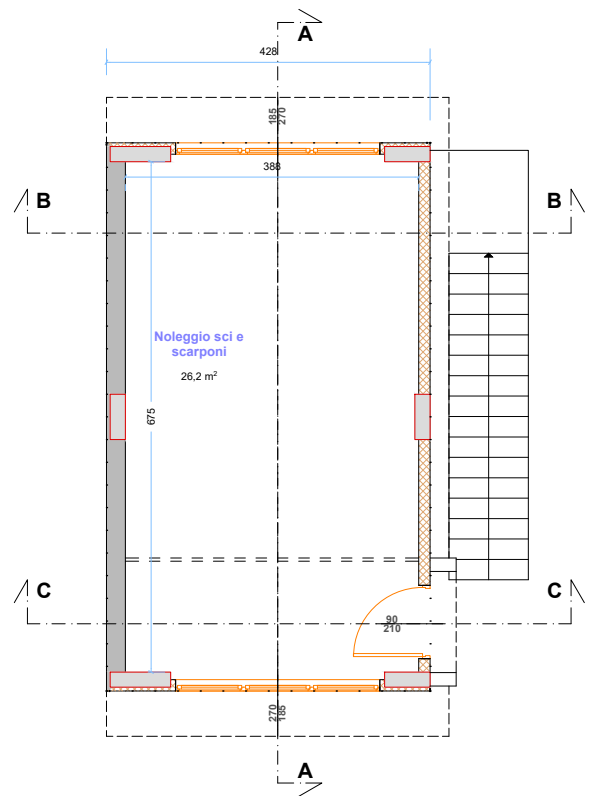

STATO DI PROGETTO

Prospetto 4 - 1

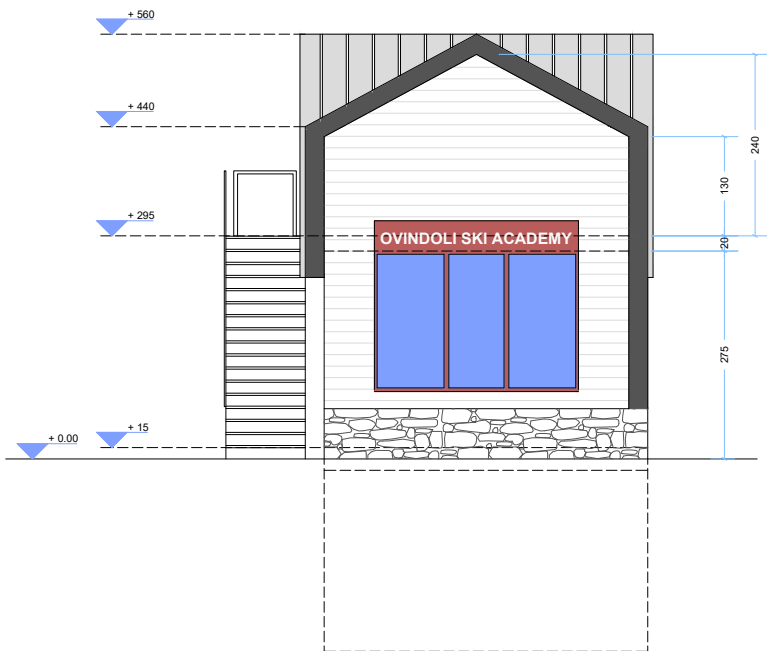

Prospetto 3 - 4

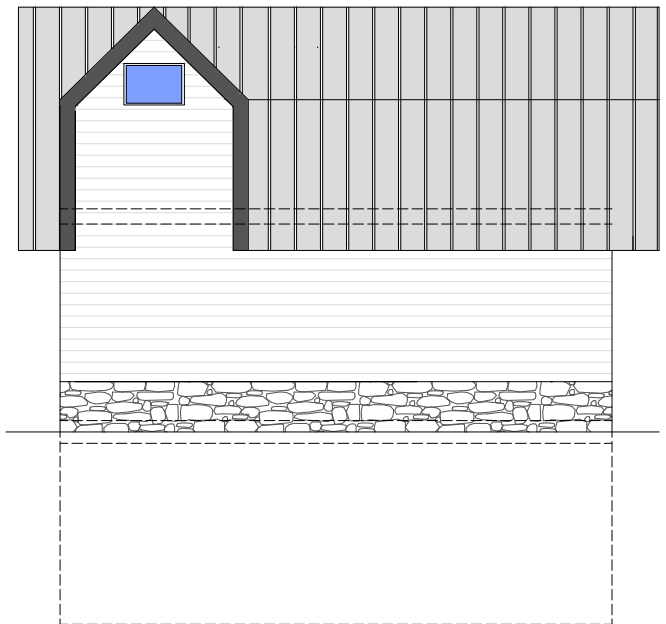

Prospetto 2 - 3

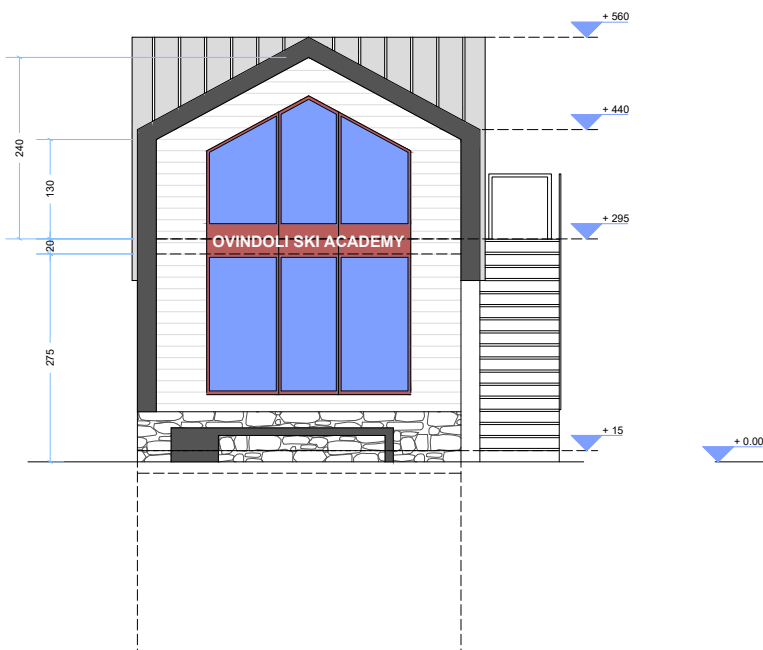

Prospetto 1 - 2



TABELLA PLANIVOLUMETRICA

SU (Superficie Utile lorda, Art. 12 comma 12 N.T.A.)

- Piano Terra: 31,0 mq

SNR (Superficie Non residenziale)

- Piano Interrato: 31,0 mq
- Piano Soppalco: 23,7 mq

VOLUME Art. 12 comma 13 N.T.A.): 86,8 mc

STATO DI PROGETTO

Sezione C - C

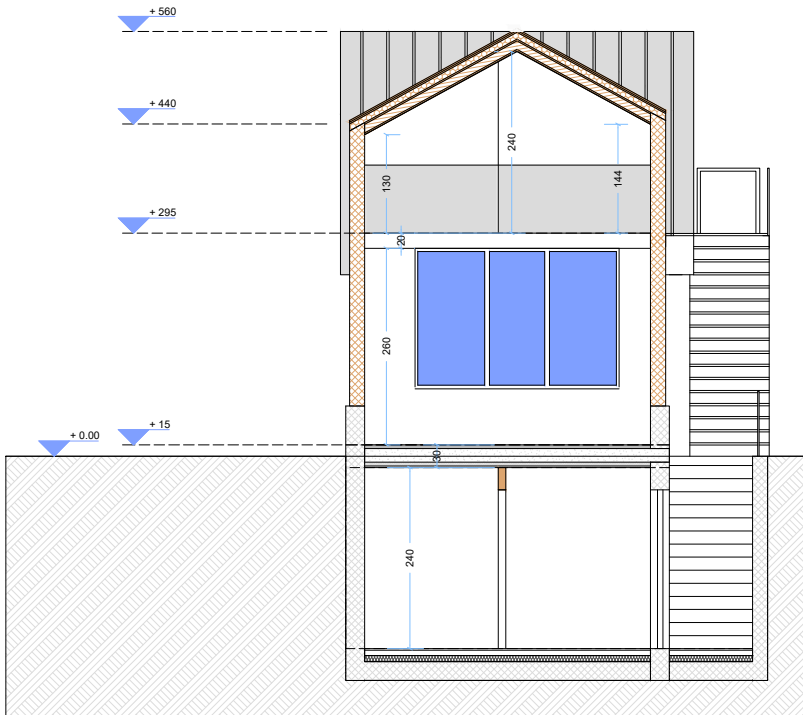

Sezione B - B

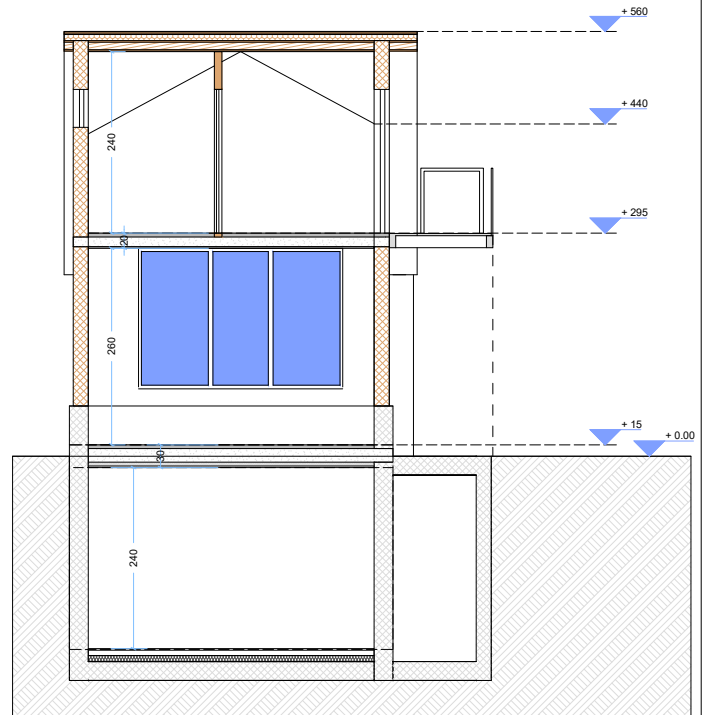

Sezione A - A

